THE WEATHER

The indications are that it will be fair tonight and Wednesday; light easterly winds.

THE LOWELL SUN

5 O'CLOCK

ESTABLISHED 1878 LOWELL MASS. TUESDAY JUNE 2 1908 PRICE ONE CENT

AN AWNING FELL

And Forcibly Enveloped Constable William Boyle

Who Now Sues Michael F. Gookin for $5000 as the Result of the Injuries Received — Case on Trial Before Judge King

Quite an array of medical talent appeared in the superior court this morning when the case of Constable William F. Boyle vs. Michael F. Gookin was called. The physicians present were Drs. Meigs, McCann, Bell, Welch and O'Connor. Pratt and Devine appeared for the plaintiff and John C. Burke for the defendant.

The plaintiff sues to recover $5000 for injuries received by the falling of an awning at the store of the defendant in Market street as he was passing along the sidewalk, last July.

Mr. Boyle testified that at the time of the accident he was employed as a collector for the Lowell Daily Mail, getting $12 per week. While passing along he heard no warning that the awning was about to fall. It came down unexpectedly and struck him on the head. His nose was cut and he was forced to go home to bed. Since then he gets pains in his head and he can work but very little as he gets tired easily. He testified also that after the accident he couldn't make his returns as tax collector.

The accident occurred on July 9, and on cross-examination Mr. Burke asked witness if he did not go to city hall and make his returns as a tax collector on July 16, 22, 30, and August 16. Witness could not remember whether or not he went to city hall on the 16th and 22d, but he recalled going there on the 30th, and in August.

Frederick F. Welch, furniture repairer formerly employed by Mr. Gookin, testified that he was working for the defendant when the accident took place. Witness was letting down the awning when the accident took place. The awning was operated by a crank and while he was turning the crank the awning "jumped and went." He didn't know how it came down, or what caused it to come, but the end opposite him came down to the sidewalk just as Boyle was passing.

Edward White, a real estate dealer, testified to seeing Boyle emerge from under the fallen awning.

Mrs. Boyle testified as to her husband's physical condition before and since the accident.

Dr. Edward Welch was on the witness stand at noon adjournment.

CASES SETTLED.

All the cases listed for trial yesterday were settled without trial or otherwise disposed of. The case of Alber J. Blazon against the Boston & Northern Street railway was settled, and also a number of Boston cases.

The case of Davey vs. New England Telephone company was ready for trial, but Judge King was unable to hear it on account of being a stockholder in the company.

At 2 o'clock the court was adjourned.

NOT FIT TO LIVE

Mrs. Bertha Goodwin's Opinion of Sister-in-Law

Who She Claims is a Religious Fanatic and Alleged Divine Healer—Mr. Goodwin Charged With Being "Loaded," "Well Steeped" and "Ossified" All the Time—Spicy Divorce Case Before Judge Fessenden

Bertha Goodwin, a comely nurse from the McLean asylum at Waverly whom none would suspect to be 42 years of age until her husband disclosed the unkind truth on the witness stand, asked for a divorce from her husband, Frank Goodwin, now of Manchester, N. H., on the ground of non-support and confirmed habits of intoxation, and thereby hangs a most interesting story of the breaking up of a romance that started some years ago amid the beautiful environment of Hillsborough, N. H.

The husband presented a cross-libel charging his wife with desertion, and the case was heard before Judge Fessenden at today's session of the divorce court.

The case brought out many features that were amusing, sad, dramatic and sensational, the climax being reached when the libellant on the witness stand informed Judge Fessenden that her sister-in-law, who sat in the witness box nearby, was not fit to live on account of her religious fanaticism.

The husband was characterized by his wife as being "loaded" all the time.

His landlord said that he was "pretty well steeped nine tenths of the time," while his former employer said that he had the reputation among men of being "ossified" most of the time. The last characterization was evidently a new one on the court whose countenance wore a surprised look as the witness gave his testimony.

It seems that some years ago the libellee lived in Hillsborough, N. H. at which place the libellant was then a "summer girl" for her home was in Waltham and she spent eight seasons at the New Hampshire resort, meeting her fate in the person of Goodwin who married her in Waltham in 1890.

On the witness stand Mrs. Goodwin stated that since their marriage they have lived in Whitman, Norwood and Rockland, her husband being a plumber. He came home every night drunk and didn't buy sufficient food for the family. She left him for a short time once but came back and finally left him three years ago leaving her two children, Arthur, aged 12, and Thelma, aged two years and six months, with him as she didn't have sufficient funds to care for them. He sent them to live with his two sisters in Manchester, N. H., and she now desires their custody.

Upon leaving her husband, the libellant left a letter which was read in court. The letter instructed him to get two shirts and some other articles of clothing for Thelma, and advised him that the next pair of shoes purchased for Arthur would have to be 9s. The letter concluded: "I hope you will be happy wthout me, Bertha."

Lawyer Winslow of Waltham, for the libellee, conducted an interesting cross-examination.

"Your husband was a man who used to retire early every evening?" he asked.

"Yes, he had to," replied the witness, "he was so drunk."

"I believe you said he came home with a load on?"

"Yes sir, he was drunk every night."

LIVED ON VEGETABLES.

"He used to buy a fine dinner for you Sunday. How much did it cost?"

"It was always chicken when it was in season. You can estimate the price yourself."

"Was it cold storage chicken or fresh chicken?"

"I don't know."

"What did you have during the week?

"Whatever was left of the chicken and vegetables, but no meat."

"Then your husband believed in a vegetable diet?"

"He believed in fish and potatoes only."

"What present did you give your husband just before you were married?" You know the particular present I mean."

"I gave him a cut glass wine set."

"And you and your husband drank out of it after you were married?"

"He did. I did not."

"Do you recall that you and your husband bought a case of beer for July 4th, 1906?"

"I did not buy it. He had a case of King's Bohemian beer in the house on that day. He always had it in the house."

"Did you ever have a wine supper in Boston with your husband before you were married?"

"Never!" exclaimed the witness in a loud tone while her eyes flashed her indignation.

WANTS CHILDREN BACK.

At this point counsel for the libellant asked Mrs. Goodwin if she desired the custody of her children and she replied affirmatively stating that she was getting $35 per month and could support them.

Lawyer Winslow then took the witness in hand again for further cross examination.

"Have you any folks?" he asked.

"I have no other encumbrances," replied the witness.

"Is that what you call them?"

"I misunderstood you. I have folks."

"Now Mrs. Goodwin, isn't it a fact that all you care about is getting this divorce and down in your heart you don't care whether you get those children or not?"

"It is not a fact!" exclaimed the witness.

"As a matter of fact, you have never asked for those children before today?"

"I am asking for them now."

"But you never did before?"

"When I left home it kept me busy paying bills and I coul dnot support them. Now I am on my feet again and I want them."

"You never made any complaint about the manner in which they were being cared for?"

"I have written them that I was not well pleased with the manner in which they were caring for my children and don't believe that Mr. Goodwin's two sisters with whom they live are fit people to take care of children."

A DIVINE HEALER.

"Are these sisters married women?" asked the court.

"One is a widow and the other is a grass widow," replied the witness.

"What's that?" asked the court.

"A grass widow."

"What is a grass widow?"

"She's also a religious fanatic," said the witness without enlightening the court as to the definition of 'grass widow,' and she claims to be a divine healer, and I don't know what. When I went to see my children last they looked ill-nourished and unclean. Arthur's neck was positively black and I asked them if his color was changing."

"Is she a Christian Scientist?" asked the court.

"Yes, I think she is and she also claims that she can cure illness. If the children take sick she claims that she can cure them by kneeling down and praying.

"Then you think that one of the sisters is a religious fanatic and doesn't keep the children clean while both of them don't feed them properly?"

"Yes, Your Honor, and I believe they are painfully religious and think more of the soul than the body."

"Now, Madam," said Judge Fessenden, "will you explain to me how you could go away and leave a baby two and a half years old in the hands of a drunkard."

"Well, there was a hard winter coming out and I expected we would be put out on the street and I went away to earn some money in case we would be put on the street."

"Then it was rather fortunate just then that the two sisters were around to take the children and keep them, wasn't it? They had to experience that same hard winter, did they not?"

NOT FIT TO LIVE.

"It was all right to leave them there for the time being but it is no place to leave children any length of time."

"Why not?"

"Because they are not fit to take care of children."

"You have some feeling against your sisters-in-law?" said the court.

"Your Honor, I don't think either of them is fit to live."

"Do you realize what you are saying?" asked the court.

"I mean what I say, Your Honor. They are not fit to live," and as she made the remark Mrs. Goodwin turned and faced the woman whom she said is a divine healer, but the latter remained unmoved.

The next witness was a Mr. Gross, a former landlord of the couple who testified that in the 25 or 30 times he had seen Mr. Goodwin while the latter was a tenant, Goodwin was "pretty well steeped nine-tenths of the time."

"What do you mean by 'steeped?'" demanded Lawyer Winslow.

"Steeped with liquor," replied the witness.

The witness also testified that Goodwin still owes him two months and a half rent, whereupon Lawyer mWslow said: "And that's why you're here!"

"I was summoned," replied the witness.

"Yes, but you wouldn't have been heard of in the case if he didn't owe you the rent."

Frank Hall, a former employer of Mr. Goodwin, of the plumbing firm of Hall & Torrey, of Rockland, testified that Goodwin earned about $18 per week while with him. He was always on the job in the morning but oftentimes he would appear to have enough and too much liquor taken by noon. He began to get drunk more frequently and people to whom he was sent to do work began to complain.

"What did they complain of?" asked Lawyer Winslow.

"They complained that he took too long a time to do the work?"

"He's a plumber, isn't he?"

"Yes sir."

"Isn't that the general complaint about plumbers the world over?"

"What reputation did he have among the other men?" asked counsel for the libellant.

"They used to refer to him as being ossified all the time."

"Ossified?" remarked the court in surprise.

"Yes, that's what they called his condition."

MR. GOODWIN TESTIFIES.

Frank P. Goodwin, the libellee, then took the stand and stated that he was 50 years of age and his wife was eight years his junior. He met her at Hillsborough when she came there for the summer. When they were keeping company in Boston and Waltham they used to drink together in cafes and once he bought her a wine supper at a French restaurant near Haymarket square.

"What did your wife drink in those days?" was asked.

"She liked Martini cocktails, wine and beer."

"What is a Martini cocktail?"

"It is gin and a mixture of other stuff."

The libellee was on the witness stand at noon adjournment.

PRAYER MEETING CAUSED TROUBLE.

The fact that the poor minister didn't suit his wife was a source of much trouble to Robert D. Rodger, according to that gentleman's statement to Judge Fessenden in the divorce court, yesterday.

The case was that of Jeanie B. Rodger vs. Robert D. Rodger, and the cross-libel filed by the husband. Both the parties live in Lowell, and were married here in November, 1896. Both were musically inclined, and were church singers, Mr. Rodger attending the Blossom Street church, and his wife the Paige Street Free Baptist. They went to live, after their marriage, with a married sister of Mrs. Rodger, Mrs. Jessie Wilson, of Chapel street.

Three weeks after marriage, said Mrs. Rodger, she had trouble with her husband over the arrangement of the furniture. He wanted it his way.

On the 6th of March, 1898, she says, her child was born. Two weeks prior to that, she was under the doctor's care, and he came into the room one morning and ordered her to get up and get his breakfast, although her mother had already prepared it for him. She refused to get up, and he pulled the clothes from the bed, and went out and slammed the door. He would frequently, she said, go four or five days without speaking to her.

In May, 1898, they moved into a house by themselves. In the fall of that year he struck her, spit in her face, and called her vile names.

On one occasion, she says, he came home from prayer meeting in the evening, and she asked him to bring up some coal from the cellar. He refused, and said she could bring it up herself.

On another occasion, she went over to her mother's and left the baby there, and was going after it in the afternoon. He was mad about that, and banged her head against the wall.

MAD WITH BABY.

On the occasion of the trouble that resulted in her leaving home, she says, the baby refused to let him feed it, and so he threw the food in the sink, and would not let her feed it, but called her names. She told him she was through with him, and he caught her by the throat and choked her. She took the baby and went to her sister's. The child is now 10 years old, and they have lived apart ever since.

She says that six weeks before she left him, he told her he was sick and tired of supporting her and her kid. The money that she earned by singing in church, she says, went to pay the grocery bill, and to buy shoes and gloves for him to make a decent appearance at her mother's funeral.

On cross-examination Mrs. Rodger said that her husband did not drink, and was continually going to prayer meeting. He thought a good deal of his minister while she did not.

She admitted saying once, to his mother or sister, that he acted so, he made her feel that she would not care if he was brought home dead. On one occasion she refused to cook him any food. He had called her a bad name, and she would not do anything for him until he apologized. He went to his mother's and her family brought in food for herself and the baby.

Mrs. Jessie Wilson, the libellant's sister, gave some corroborative testimony.

MR. RODGER TESTIFIES.

Mr. Rodger denied the allegations of his wife.

"We did not have so very many quarrels," he said. "When we did quarrel, it was mostly on account of the minister. She did not want me to go to prayer meeting. The subject of my church and my minister came up frequently, but I think the principal cause of the trouble was when my pay went down to six or seven dollars a week."

He admitted that he spit in her face once, but denied that it became a favorite pastime with him, as she had testified.

Cross-examined, Mr. Rodger said they had trouble just after their marriage. He wanted her to go to the Blossom Street church with him, and she was singing in the Paige Street church and would rather he would go there with her.

The time he spit in her face was after they had gone to live in their own home. He did not think it was proper conduct, but she provoked him to it. He never banged her head against the wall, but he was angry because she gave food back to the child after he had taken it away, and so he took her by the back of the neck.

His counsel asked if he desired to support his wife and child.

"Yes, if she wants to come."

Mr. Rodger's mother and sisters were witnesses in his behalf.

The libellee was recalled and testified that when he was moving his furniture from the Wilson house, Mr. Wilson came in and was going to strike him with a chair, but his wife came in and interfered, and saved him.

The court took the case under advisement.

John J. and Wm. A. Hogan appeared for the libellant, Mrs. Rodger, and Burke and Corbett for the libellee.

THE CONTESTED CASES.

The contested case list was reached in the divorce court yesterday and Judge Fessenden heard the case of George E. Thulbon of Newton Centre, who claims that his wife, Mary G. deserted him, May 4, 19[illegible]. The libellee claims that her husband left her April 8, 1901, that he failed provide for her support and was cruel and abusive. Several witnesses were heard.

STRUCK WATCHMAN

Assault at Gate of Tremont and Suffolk Mills

Louis Skiadas was charged with assault and battery on Special Officer Towle of the Tremont & Suffolk mills. The complainant testified that a week ago yesterday about five minutes before noon he was standing at the main gate of the corporation in Suffolk street when Skiadas carrying a bundle started to pass through the office. The officer stopped him, whereupon the defendant said he had his cousin's dinner in the bundle and wanted to get in. The officer, according to his testimony, told the defendant that he could not enter the yard.

Skiadas then hung around until the gate was open and then rushed into the yard. Towle followed him and told him to keep outside the gate. He refused to do this, however, and Towle then placed him under arrest for trespassing. Towle said that when he grabbed Skiadas the latter turned on him and struck him three times and then ran away.

Charles Hill and Emma Allard, both employes of the Tremont & Suffolk mills, corroborated in substance the testimony offered by the complainant.

Louis Skiadas, the defendant, testified he was carrying his cousin's dinner and when he saw his cousin coming through the yard he walked towards her. The watchman grabbed him and tore his coat, also pushed and kicked him, whereupon Skiadas struck the watchman on the shoulder.

J. J. Hennessy, who appeared for the defendant, and Major Noyes who appeared for the government, got into a wordy battle during the latter's argument, Mr. Hennessy claiming that the major was testifying instead of arguing.

Skiadas was found guilty and a fine of $10 imposed.

ROGERS' HALL SCHOOL

REV. A. ST. JOHN CHAMBRE.

Commencement Exercises Were Held This Morning

The commencement exercises of the Rogers Hall school were held this forenoon beginning at 10.30 o'clock. The exercises were held in the school hall and were followed by luncheon served on the lawn. The attendance was large and was not confined to relatives and friends of the students but was open to friends of the school and there were many invited guests. The day was all that could be desired and the exercises were pleasing throughout.

The opening prayer was by Rev. Allen C. Ferrin of the High St. church and Rev. Samuel M. Crothers, D. D., of Cambridge, delivered the address.

The address to the graduating class and conferring of diplomas was by Rev. A. St. John Chambre, D. D., of St. Anne's church. Dr. Chambre is chairman of the committee on the school.

The presentation of the gift to the school was by Cornelia Cooke, vice president of the senior class. Miss Cooke's home is in Portland, Oregon.

The acceptance of the gift, four beautiful pieces of furniture for the [illegible], was by Rev. [illegible] D. D., pastor of the First [illegible] church, and the benediction was by Rev. George C. Wright.

The class of [illegible] is as follows:

Margaret Blanchard, Montpelier, Vt.; [illegible], East Orange, N. J.; Natalie [illegible], Lowell; Cornelia Cooke, Portland, Oregon; [illegible] Church Fish, Lynn; Marjorie [illegible] Fox, Haverhill; Hazel Hatch[illegible]; Helen Bowne Huffman, Newark, N. J.; Gladys Crocker [illegible], Buenos Ayres, Argentine; [illegible] Ramsay Mercer, Boston; Geraldine Louise Simonds, Burlington, Vt.; Marjorie Stewart, Worcester; Virginia Towle, Montpelier, Vt.

If you want help at home or in your business, try The Sun "Want" column.

JOHN MARCOTTE

Arrested in Manchester for Stabbing a Lowell Girl

John Marcotte, of Manchester, N. H., who assaulted Delia Conroy with a knife yesterday morning at Brennan's boarding house at 10 John street, and who eluded the local police because the later were not notified until half an hour after the stabbing took place, was arrested in Manchester last night by the police of that city.

As soon as the local police learned that Marcotte was a resident of Manchester, the police of the latter city were notified and last night he was taken out of his father's home at 420 Union street. In speaking of the matter with the Queen City police, Marcotte asserted that the affray was the result of a drunken row, and that the girl's cuts were produced by a glass tumbler that he threw at her.

This morning Inspector Martin Maher of the local police, went to Manchester and returned with Marcotte. He will be arraigned in police court tomorrow morning on a charge of assault with a dangerous weapon.

DEFENSE RESTED

FEW WITNESSES TO BE CALED IN REBUTTAL.

WASHINGTON, June 2.—It was confidently believed when the trial of Gaston Philip, the clubman charged with the murder of Frank Macaboy, a cab driver, was resumed today, that the case would go to the jury during the day. The defense has rested, but there are a few witnesses to be called in rebuttal.

FUNERALS

RILEY—The funeral of the late John Riley took place this morning at 8.30 o'clock from his home, 10 Fay street. A high mass of requiem was celebrated at the Sacred Heart church at nine o'clock by Rev. Fr. Fletcher, O. M. I. Present at the mass were relatives and friends of the deceased, including a number from Woonsocket, R. I.

There was present also a delegation from Court Wamesit, F. of A., consisting of James White, Laurence O'Loughlin, Thomas F. Garvey and William Buckley.

The choir under the direction of Mrs. Adelaide Muldoon rendered the Gregorian mass.

The floral pieces consisted of cross from Mr. James H., and F. S. Boyle; spray of pinks, Mr. and Mrs. Charles R. Judge; wreath, Mr. and Mrs. John L. Boyle; sheaf of wheat, Mr. and Mrs. Edward McDonald; pillow inscribed "Dear Father," from the family; wreath, Mr. and Mrs. Dennis Meagher; pillow, inscribed "At Rest," Chambers family; spray of pinks, Mr. and Mrs. St. Jacques; spray of pinks, Mr. and Mrs. Hartley; spray of pinks, Mr. and Mrs. Harry Gumb; spray of pinks, Miss Nellie Riley; spray of pinks, Mr. Paul B. Wesson; wreath, Mr. and Mrs. Henderson and Miss Sullivan and a spray of pinks from Mr. and Mrs. Ralph Wagner.

The bearers were Messrs. John L. Boyle, Charles O'Neil, Victor St. Jacques, Patrick Morris, Patrick Doyle and Andrew Dwyer.

The interment was in the Catholic cemetery where the committal prayers were read by Rev. Fr. Fletcher, O. M. I. The funeral was under the direction of funeral director John F. Rogers.

Eyes examined scientifically.

Glasses Right Prices Right

CASWELL OPTICAL CO.,

11 Bridge st., ground floor, Merrimack Square. Best in Lowell.

Our Special Sale of ELECTRIC FLAT IRONS

Closes June 6. Until then we will supply our customers with these $3.50 irons, at

$2.50 Each

Cost Little to Operate,

Save much in time, labor, dirt and heat. Ask the woman who has used one.

The Lowell Electric Light Corp.

50 CENTRAL ST.

Electric Fans for House Use.

IT DESERVES IT

The Sun occupies the highest position in local journalism. It leads in everything. Everyone admits it to be

LOWELL'S GREATEST NEWSPAPER

Interest Begins JUNE 3

SAVINGS DEPT.

Traders National Bank

Hours 8.30 to 3 p. m. Saturdays, 8.30 to 12.30 p. m. 7 to 9 p. m.

LINCOLN MEMORIAL

Contributions are Not so Large as Expected

The contributions by the school children of this city for the erection of a monument to the memory of Abraham Lincoln in Lincoln square, are not coming in so fast as the committee anticipated.

The monument will cost $2,000, which the committee thought could be collected during the present year, but the outlook at the present time is that the necessary amount will not be forthcoming till next year.

The proceeds of the high school field day, after all expenses have been paid will amount to about $200.

The primary schools are contributing about $1 to the room and as there are only 117 primary school rooms in the city, but a trifle over $100 will be realized from the primary schools. The grammar schools have not taken a very active interest in the fund as yet, only one grammar school, the Moody, having been heard from. There are 12 rooms in the Moody school and between $21 and $24 has been collected in that school.

IN POLICE COURT

Domestic Infelicity Was Aired Before Judge

Judge Hadley had a difficult time in police court this morning trying to iron out a family affair. The case was that of Moise Morrissette charged with failing to provide proper support for his wife, Virginia. The husband, through his attorney, J. Joseph Hennessy, entered a plea of not guilty.

Mrs. Morrissette testified that her husband had not provided support since the first of May of last year and that he had put her out of the house on three different occasions. Witness said she wanted to get rid of her husband and of late has been living at 163 Merrimack street.

Cross-examined Mrs. Morrissette said she had been married to the defendant eight years. Judge Hadley asked her if she was not willing to go and live with her husband and her answer was "I am not willing to go and live with him for I am not willing to starve."

During the course of the testimony it was brought out that Mrs. Morrissette was Mr. Morrissette's second wife and that he had eight children by his first wife. Three of the defendant's sons testified to the manner in which the household was conducted when their father and stepmother were living together.

Judge Hadley tried in every possible manner for the woman to agree to live with her husband, but she refused.

The court placed the defendant on probation for two weeks in order to see if some agreement cannot be reached.

There were four first offenders who were fined $2 each.

Kostos Mases and George Alafoginlan pleaded guilty to disturbing the peace. Patrolman Bagley testified that about 8 o'clock last night the defendants got into a fight in Market street and when he reached the scene about two hundred people had gathered to watch the mill. The court imposed fines of $12 each.

Thomas McLaughlin caused quite a sensation in police court this morning after Judge Hadley had passed sentence upon him. It was McLaughlin's 19th appearance and his third time before the court within a year. He pleaded for probation, but the court decided that the state farm would be the proper place for Mac to spend the summer. After sentence had been imposed McLaughlin stood in a hesitating manner in the dock, and shouted at the top of his voice, "Why the —— didn't you send me to —— altogether." The court paid no attention to the man's ravings and Mac was hustled to his cell downstairs.

James Moran and Thomas Lindsay, parole men from the state farm, will be returned to that institution.

Hood's Sarsaparilla

Removes All

SPRING HUMORS

Which cause pimples, boils and other eruptions, loss of appetite, bilious turns, indigestion and other stomach troubles, dull headaches, and weak, tired, languid feelings.

It gives a sharp appetite, makes you feel strong, happy and well.

This is the testimony of thousands who take Hood's Sarsaparilla every spring. Get a bottle today of your druggist. 100 Doses One Dollar.

OFFICE

Lowell Water Board

CITY HALL

Bids will be received at the office of the Lowell Water Board until 10 a. m., Friday, June 5th, for the construction of a Four Spring Square Wagon of type similar to the wagons now in use by the Water Department.

None but local bidders or carriage builders of this city are requested to bid and any other bids will not be considered.

Specifications are now ready at the Water Board Office and will be delivered upon request.

The Water Board reserves the right to reject any and all bids.

All bids must be addressed to the President of the Lowell Water Board and marked "Proposals for Square Wagon."

R. J. THOMAS, Supt.

June 2, 1908.

DEATHS

LILLEY—Alfred F. Lilley, a native and former resident of this city, died at his home in Westfield, Mass., on Sunday. His age was about 50 years. He was a brother of Judge Charles S. Lilley of this city, but left here for the western part of the state over a quarter of a century ago. He was a practising lawyer and was known as one of the prominent citizens of Westfield. He was ill but a short time. When in Lowell he was a member of the Sumner club. He is survived by a wife and children.

GENELL—Joseph Genell died Monday at No. 64 Tyler street, where he had been staying for some time, aged 65 years. He had been ill but a short time. His home was in Maynard, Mass., and he is survived by his wife and daughter, who reside there. The body was removed to the rooms of Undertaker A. H. Bixby in Jackson street, and his relatives were communicated with, and came to Lowell this morning.

MUNGOVAN—Providence papers report the death in that city Saturday of Michael Mungovan, aged 60 years, with a request that Lowell papers copy the item. The funeral took place from the home of his brother-in-law, Thomas Carkill, today.

GREENING—Joseph Greening, aged 15 years and son of Patrick and Sarah, died this morning at the home of his parents, rear 41 Fruit street. Besides his parents the deceased is survived by two sisters.

CLARK—Martha J. Clark, aged 16 years, died this morning at St. John's hospital. The body was removed to the funeral parlors of Undertaker Molloy and later taken to the home of her parents, 59 Fulton street. Besides her parents, Mr. and Mrs. William Clark, she is survived by four sisters, Mrs. Joseph Kennedy, Misses Lizzie, Anna and Ethel A. Clark.

FUNERAL NOTICES

CARRIGG—The funeral of the late Margaret Carrigg will take place Wednesday morning at 8.30 from the family residence, 18 Second street. High mass of requiem at St. Michael's church at 9 o'clock. Undertaker C. H. Molloy & Sons in charge.

KELEHER—The funeral of Andrew F. Keleher will take place at 8 o'clock Wednesday morning from 82 Rogers street. Mass of requiem at the Immaculate Conception church at 9 o'clock. Charles H. Molloy & Sons, undertakers.

HENAN—The funeral of the late James H. Henan will take place Wednesday afternoon at two o'clock from his late home, 3 rear of 11 Mill street. Services will be held at St. Peter's church at 2.30 o'clock. The funeral will be under the direction of Higgins Bros., undertakers.

ST. PATRICK'S ALUMNI.

The St. Patrick's Academy alumni will present "Waiting for the Verdict," the charming four-act drama, in the Academy of Music this evening.

"Waiting for the Verdict" is a beautiful drama in four acts from the pen of Colin H. Hazelwood.

Following is the cast and the different characters they will portray: Jasper Roseblade, Hubert A. Brown; Jonathan Roseblade, father of Jasper and Claude, Frank Dresser; Claude Roseblade, Dennis C. O'Neil; Humphrey Higson, the Earl's steward, John J. Quenan; Jonas Hundle, formerly a poacher, John J. Maldeen; Father Bylton, pastor of Milford, Charles A. Griffin; Lord Viscount Elmore, Martin McCarthy; Lieut. George Elmville, John J. Crowley; Lord Chief Justice, Andrew McCarthy; Grafton, counsel for the prisoner, Frank White; Sergt. Stanley, counsel for the prosecution, Patrick O'Laughlin; Blinky Brown, a fat, frowsy tramp, Cactus Bolkin; Spalnty Smith, an executive sport, James J. Clinton; Sir Henry Harrington, magistrate, John O'Brien, Clerk of Courts, Edward O'Neil. The parts of sheriff, Thomas Malone, officers of court, foreman of the jury, gamekeepers George and Thorpe, Officers Russell and Richmond will be taken by other members of the alumni.

The second scene in the second act is the court room and it is the most [illegible] scene in the play when Jasper Roseblade is being tried for the murder of Lord Viscount Elmore.

The drama is one that will appeal to those who witness it and from the success that has accompanied the past productions of the drama the house will no doubt be crowded.

[illegible] the Sanctuary choir of the parish will sing "Come Where the Lilies Bloom," a four part chorus song, with Masters James Roche, John Rohan and Alfred Royce, soloists of the [illegible], will render a [illegible].

The tickets can be procured now at the box office and from the advance sale of the tickets the house will no doubt be crowded. The proceeds are to be devoted to the St. Patrick's Home table in the coming bazaar.

MARRIAGE INTENTIONS.

Michael Moher, 32, operative, 645 Central street, and Catherine O'Donnell, 2[illegible], housework, 57 Lawrence street.

Thomas Chestnut, 27, mechanic, 73 Bullard street, Dorchester, Mass., and Jane C. Kelly, 2[illegible], operative, 40 Warren street.

Fred A. Fitch, 26, contractor, 15 Broadstreet avenue, Revere, Mass., and Jessie A. Cook, 26, at home, 37 Whittier street.

J. Charles Ellerson (divorced), 36, commercial traveler, 534 Middlesex street, and Mary J. Parsons, 29, mill operative, 6 School street.

GRAFF MAY DIE

Was Badly Injured in Fire in Buffalo

BUFFALO, N. Y., June 2.—Fire which broke out in the Switzer's bakery at East Aurora today consumed a score of residences and business places before the flames were checked. Morris Graff, a baker was terribly burned and may die. Among the buildings destroyed was the opera house. The loss was estimated at $[illegible],000, insurance about one-half.

FUNERALS

IRISH—The funeral of Dr. John Carroll Irish took place from his residence, 267 Nesmith street, yesterday afternoon at 3 o'clock. Services were conducted by Rev. A. St. John Chambre and Rev. C. E. Fisher, and there was singing by Mrs. R. E. Bell. Many members of the medical profession were in attendance at the services, including all of the present members of the Lowell Medical Journal society, which was organized in 1873 and which has held among its members many of the most prominent physicians and surgeons of this city. Those present yesterday were Dr. George H. Pillsbury, Dr. Hermon J. Smith, Dr. Moses G. Parker, Dr. George E. Pinkham, Dr. William Bass, Dr. William H. Lathrop, Dr. Leonard Huntress and Dr. Charles Dutton, the latter of Wakefield, although for many years a resident of Chelmsford. Practically all of the local members of the Middlesex North Medical society were in attendance, as were Dr. Clark of Haverhill, Dr. Nichols of the state hospital at Tewksbury, Dr. Wallace of Nashua, Frank Day, of the firm of R. L. Day of Boston and Prentiss Cummings of Boston.

This morning there were services at the house at 8.30 o'clock. Prayer was offered by Dr. William Bass. On the 9.33 train the body was taken to Mt. Auburn cemetery, to be cremated. Accompanying the body were Dr. George H. Pillsbury, Dr. Boyden H. Pillsbury, Dr. J. V. Meigs, Dr. Robert E. Bell, Dr. Leonard Huntress, Dr. J. B. Trueworthy, Dr. W. M. Jones and Dr. Bass, Nicholas G. Norcross and Frank P. Putnam.

Burial will be in the Lowell cemetery late this afternoon.

GAGNON—The funeral of John Gagnon took place at 7.30 o'clock yesterday from his home, 289 West Sixth street. At 8 o'clock a funeral mass was celebrated at St. Louis' church, by Rev. Fr. Jacques. Olier David had charge of the choir during the singing of the mass, and the organist was Miss Mongrain. The bearers were Ovide Levasseur, Joseph Marell, Pierre Gagnon, William St. Hilaire, Henri Chretien and Frank Monette. Burial was in St. Joseph's cemetery, where the committal prayers were read by Rev. Fr. Jacques. Undertaker Joseph Albert was the funeral director.

WHITTAKER—The funeral of Henry S. Whittaker took place this morning at 8.30 o'clock from the home of Charles H. Johnson, 48 Boylston street. A high mass of requiem was sung at nine o'clock at the Immaculate Conception church, Rev. Fr. Sullivan, O. M. I., officiating. The choir, under the direction of Mrs. Hugh Walker, rendered the Gregorian mass and appropriate selections were rendered by the choir during the mass.

Among the floral offerings were the following: Cross on base, inscribed "Grandpa," Johnson children; large tablet, H. Whittaker and family; wreath, Michael Short and family; spray, Mr. and Mrs. J. McSorley; spray, Mr. and Mrs. Rigley.

The bearers were Messrs. D. Cassidy, R. Smith, R. Rigley, J. Ray and J. O'Teele. The interment was in Manchester, N. H., under the direction of funeral director J. F. Rogers.

BANK DEPOSITORS

WERE PAID THEIR FIRST DIVIDEND TODAY.

NEW YORK, June 2.—Depositors of the New Amsterdam bank of this city, one of the so-called Morse banks which went into the hands of a receiver in January last, today received their first dividend of 25 percent of their deposits. The receiver said a second dividend of 25 percent will be paid in about a month and that eventually all the depositors will receive their money.

NEWSPAPERMAN DEAD.

PHILADELPHIA, June 2.—Hildebrand Fitzgerald, business manager and one of the proprietors of the Philadelphia Item, died at his home here today aged 59 years.

GET INSIDE

Your Friends and Neighbors In Lowell Will Show You How

Rubbing the back won't cure backache. A liniment may relieve, but can't cure. Backache comes from the inside—from the kidneys.

Doan's Kidney Pills get inside—They cure sick kidneys.

Here is Lowell proof that this is so:

Mrs. Wm. A. Buckley, of 9 Chestnut st., Lowell, Mass., says: "Both my husband and myself are very strong advocates of Doan's Kidney Pills. Mr. Buckley took them some six years ago and was completely cured of kidney complaint and backache. He doctored and wore [illegible] and used liniments and other [illegible] but nothing did him any good until he used Doan's Kidney Pills at Ellingwood & Co.'s drug store. The use of [illegible] cured him and he regards it [illegible] to tell others of the great value of this medicine. Some time after he was cured I was taken with backache and other noticeable symptoms of kidney complaint. I began taking Doan's Kidney Pills and they soon banished the backache and corrected all other difficulties. I take a few of them when I [illegible] the kidneys are sluggish and they always [illegible] me up and make me feel better in every way."

For sale by all dealers. Price 50 cents. Foster-Milburn Co., Buffalo, New York, sole agents for the United States.

Remember the name—Doan's—and take no other.

IOWA PRIMARIES

United States Senator is Being Chosen

DES MOINES, Ia., June 2.—Iowa's primary election law is having its first trial today. On its outcome is involved the question of whom shall be the republican United States senator to succeed W. B. Allison. Also the nomination of candidates for a dozen state officers, for presidential electors, for congressmen and for legislative, county and township officers.

Both sides of the senatorial contest claim victory. While the Cummins forces insist that the majority of the governor will not be less than 25,000 the Allison managers predict that the senator will win by 15,000. There are three candidates for governor and three for lieutenant governor.

SUPREME COURT

Was Divided on Political Lines

CONCORD, N. H., June 2.—The supreme court of New Hampshire in a decision handed down today were divided on political lines for the first time in years. The case was the petition of Walter C. Wyatt to compel the state board of equalization to change its method of assessing taxes on railway corporations so that the rate shall be found by taking the average of local tax rates, not including as now the assessment laid upon savings bank deposits and fire insurance capital. The board demurred to the petition and the three republican judges, Parsons, Young and Walker sustain the demurrer, leaving the assessment of railroad taxes as it now is. The two democratic judges, Peaslee and Bingham, are led to dissenting opinions, Judge Bingham characterizing the opinion of the majority as "fallacious in reasoning and unjust."

GREEK ELECTION

RESULT WILL BE MADE KNOWN TONIGHT.

Sunday was election day for the members of the Greek community and all day Lewis street in the vicinity of the church was crowded with Greeks. The meeting opened at 8.30 o'clock in the morning in the vestry of the Greek church and closed only at 10.30 at night, when ballots were cast for the last time. At 1.30 o'clock in the morning, following the casting of the last ballots, a committee appointed for that purpose commenced counting the ballots and kept at it all day, till 6 o'clock last night. This morning the committee will start all over again and count the ballots once more to make assurance doubly sure. Tonight the names of the members of the new board will probably be given officially.

This election does not comprise the election of the president of the community, but only of the general board of officers. The election of the president is later made by these officers.

MERGER BILL

WAS TAKEN UP BY THE SENATE TODAY.

BOSTON, June 2.—When the state senate reached the consideration of the railroad bill today Senator Cowee of Worcester offered a substitute bill which had been drawn by the Massachusetts Anti-Merger league and which provided that the New York, New Haven & Hartford R. R. Co. shall sell or otherwise dispose of all stock of or interest in the stock of the Boston & Maine R. R., directly or indirectly owned or controlled by it on or before July 1, 1910. Otherwise the bill is almost identical with the provisions of the bill reported by the legislative committee on railroads which it is intended to supercede. The committee's bill differs in that it allows the New Haven road to hold the Boston & Maine stock till July 1, 1910, further legislation to determine the fate of the stock after that time and it also permits the New Haven Co. to acquire additional shares of Boston & Maine stock.

SOLLY WEINRIB

PUGILIST WHO WAS INJURED IS RECOVERING.

BALTIMORE, June 2.—Solly Weinrib of Rochester, N. Y., the pugilist who was badly injured in a boxing bout with "Young" Britt here last night, was reported to be improving at the city hospital today.

THEATRE VOYONS

A winner every bit is the new program at the Theatre Voyons today. Not one spot of the program falls below the fine standard and many times the pictures and songs prove to be far ahead of the average. The songs are especially good, notably "Summertime." "The Anti-Hair Powder" is one of the best comedies of the day. A little girl steals a box of powder which has a wonderful power of instantly removing hair. She blows it on everyone she meets and behold wherever the powder touches the hair comes off. The whole picture is a novelty and funny every bit. "The Husband's Revenge" looks like a tragedy but turns into a comedy, for all but the unfortunate man, who tries to make love to his friend's wife, who finds things very uncomfortable. "The Blind Woman's Story is a fine picture a bit sad at times but full of human incidents and has a happy ending. "Salt Did It" is a charming child story picture telling a wonderfully interesting story in a clever manner.

MINISTER OF PANAMA ARRIVES.

NEW YORK, June 2.—Jose Aranzo, minister of Panama at Washington, arrived today from Cristobal on the steamer Panama.

O'DONNELL DRY GOODS COMPANY

The Store for Quality and Style

June Clearance Sale of

Spring and Summer Dress Fabrics

PRICES THE LOWEST IN YEARS

Much earlier than usual, but then, that makes it all the better for those having dress goods wants. Broken lines, odd pieces and discontinued patterns, at prices that in some instances do not represent the cost of production. Many of the lots are too small to advertise, but that is just where the quick selling prices are the most emphatic—where you will glean the greatest values.

59c Fancy Suitings at 39c

We have revised our stock of Fancy Suitings and sorted out for a clearance a collection of 75 pieces impossible to detail for want of space. They represent practically every weave in favor this season. All self colored checks and line stripes. The price is below the cost of making.

Sale Price **39c**

69c English Mohair at 49c

An ideal summer material. Made of extra fine quality mohair yarns; bright, rich, lustrous finish and firm weave; especially adapted for outing wear on account of its dust shedding qualities. We have them in all the staple colors, including cream and black.

Sale Price **49c**

89c French Voile at 69c

The aristocracy of French voiles easily won their way to the front rank and are unquestionably leaders. Their popularity cannot save them from the mark-down man, now that they have been here the allotted time. Black, cream and all the wanted shades.

Sale Price **69c**

$1.00 All Wool Tailored Suitings 75c

This is one of the season's most favorable fabrics for the dressy tailor suit. They come in plain and self colored stripes; the weaves are taffetas, romanic, panamas and monterey, in the new shades of royal, navy, Copenhagen blues, Havana and golden browns and olive green; 44 inches wide.

Sale Price **75c**

$1.50 Imported Worsted Suitings 98c

Imported suitings of this character for 98c comes as near to "gold dollars at a discount" as the average buyer ever gets. So this must be counted one of the most extraordinary sales this dress goods store has ever known. These goods were made to sell for $1.50 a yard, and are 45 to 56 inches wide.

Sale Price **98c**

Remnants of Dress Goods

This is one of the best months of the year for getting extra money's worth in dress goods. Remnants in lengths of 3 to 6 yards, all colors, sold by the piece at savings great enough to warrant your buying for fall use, if no immediate need exists.

Prices Range From **29c** a Yard and up

WOMEN DOCTORS

Want Women to Enter Professions

CHICAGO, June 2.—Women physicians took a stand regarding the rights of girls to enter any profession and to engage in any business in preference to becoming wives and mothers at yesterday's session of the American Academy of Medicine.

Several men physicians read papers deploring the fact that too many unsexed themselves by forsaking home life for industrial work and asserting that the future of the race depended upon the checking of "this widespreading evil."

Then Dr. Helen C. Putnam of Providence, R. I. startled the audience by declaring she was in favor of woman suffrage. She said:

"Every woman has the right to develop her best faculties, to become educated and to enter a business field where she meets many men so she can select the father of her children. I favor establishing a study of "Homemaking" in the public schools of our country."

Dr. Emma Culbertson of Boston said: "Co-operation of the two sexes alone is needed to settle the question of the place of women in the business life."

Dr. Edward Jackson of Denver asserted conditions had changed during the last hundred years and that women should be allowed to change their habits and occupations.

Dr. Otto Juttner of Cincinnati said: "The lack of housewives and domestic servants is disrupting society and home life.

"I have no sympathy with women who work in stores or other industrial institutions for starvation wages when there are thousands of homes in which they can get respectable employment, better fitting themselves for married life.

"Women competing with men simply lower the wage scale, cause a lack of support by men and a tendency towards singleness."

Dr. George Hoxe of Kansas City in talking about education of women declared it was a deplorable fact that teachers in public schools received less wages than hod carriers.

COTTON FUTURES.

NEW YORK, June 2.—Cotton futures opened firm. June 9.35; July 9.31; Aug. 9.31 bid; Sept. 9.25; Oct. ——; Nov. 9.11; Dec. 9.11.

ALLAN LINE ROYAL MAIL STEAMERS

Only Direct Service between Boston and Scotland.

Only Direct Service between Boston and North of Ireland.

Only Direct Service from Galway.

Splendid accommodation and food. Latest improvements for comfort and safety. Second cabin, Glasgow, Derry or Galway, $40; third class, $27.50, to Glasgow, Derry, Belfast and Liverpool. Entire rooms reserved for married couples. Children 1 to 12 years, half fare.

DENIS MURPHY, 18 APPLETON ST.

OR

H. & A. Allan, 110 State St., Boston

ECONOMY

is a great study and the problem is easily solved by having your Watch and Jewelry work done at

Louis Price's JEWELRY STORE

14 PRESCOTT STREET

Two doors from corner Merrimack. Formerly Wm. A. Block.

FATHER IS HELD

On Charge of Murdering His Son

GORHAM, N. H., June 2.—On a charge of murdering his son Elmer, aged three and a half years, Edward Wilson, a farmer of Shelburne, was held without bail for the September term of the superior court by the municipal court here yesterday.

Wilson was arrested on Saturday on suspicion of causing the child's death, but no formal charge was made until yesterday. The child was found dead in bed Saturday morning at the home of Mrs. Alden Wilson, the defendant's sister, three miles from Shelburne, where Wilson and his son had been staying for two weeks.

Wilson told his sister and her husband that the boy was accidentally smothered while asleep.

In court yesterday Mr. and Mrs. Alden Wilson and Mrs. Edward Wilson were witnesses. The testimony was to the effect that the defendant and his wife had separated some time ago and that Edward Wilson had made threats against his wife and young son. It developed that Wilson had agreed to return the child to its mother, who resides in Bethel, Me., the day following the death.

$100,000,000 LOAN

TO COVER DEFICIT IN RUSSIAN BUDGET.

ST. PETERSBURG, June 2.—According to the Russ. Finance Minister Kokovsoff has sent a letter to the cabinet proposing the immediate issue of an internal loan of $100,000,000 to cover the deficit in the 1908 budget and other expenditures that cannot be deferred. The approval of the duma would have to be obtained. It has not yet been decided whether the loan is to be realized through a bank syndicate or by popular subscription.

The money will be applied in part as follows:

$50,000,000 to the deficit; $8,000,000 to famine relief and $30,000,000 to the ministries of war and marine. Money is fairly plentiful in Russia.

The arguments brought forward by M. Kokovsoff are strengthened by the showing of the stock market. Government securities have risen steadily for several months past and are now higher than they ever have been since the war. Russian imperial fours which in July of 1907 were quoted at 70, are now 78 3-4; the previous highest price was 77 3-4 in October, 1905. Fives are now quoted at 98.

MILLS STARTED

WILL BE RUN ON FULL TIME.

PITTSFIELD, June 2.—The Eaton, Crane & Pike Co., stationery manufacturers, started their mills here on full time today after operating on a short time schedule for the past three months. About 800 operatives are employed in the plant.

CAPT. DILL ARRIVES.

NEW YORK, June 2.—E. P. Dill, captain of the ill-fated steamer Gaicque which was burned in the South Pacific in April last arrived today on the steamer Prince Joaquin from Colon. The crew was brought to this port a short time ago.

FINLAND AFFAIRS.

HELSINGFORS, June 2.—Gen. Von Boeckmar, governor general of Finland has not yet been able to form a new cabinet. The old Finn leaders decline to enter on the ground that to do so would ruin the chances of the party at the coming elections July 11.

WAS FOUND DEAD

Lawrence Woman Took Paris Green

LAWRENCE, June 2.—Nellie Cashman, 20 years of age and married, was found dead at her lodgings, 435 Essex street, this morning. She had taken paris green during the night. It is believed she was despondent.

THE PHYSICIANS

LOOKING FOR PLACE IN PRESIDENT'S CABINET.

CHICAGO, June 2.—Physicians must break into politics. This was the keynote of an address on "Civic Duties of the Medical Profession," delivered last night at the annual banquet of the American Medical Editors' association by Dr. Charles L. Read, former president of the American Medical association.

A seat in the president's cabinet with a secretaryship of the proposed department of public health is conceded to be the end sought by the proposed political campaign.

According to Dr. Read it is only by representation in congress which he described as being "water-logged with lawyers" that the medical profession can secure or prevent legislation.

CHIEF KHAN

ACCEPTS CONDITIONS OF RUSSIAN ULTIMATUM.

ST. PETERSBURG, June 2.—Gaffer Khan, chief of the Shakseven nomads, has come into the camp of Gen. Snarsky, the commander of the Russian punitive expedition on the Persian frontier, and accepted the conditions of the Russian ultimatum.

STEAMER AGROUND.

BLYTH, June 2.—The Danish steamer Louisiana from Stettin for Boston went aground in Seaton sluice last night during a thick fog.

"Full many an ad. is born to blush unseen, And waste its sweetness on the desert air."

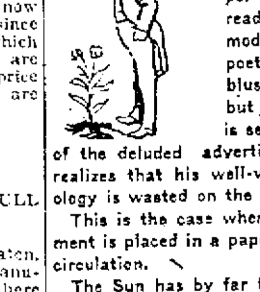

That's because it is printed in a paper that is not read. Like the modest flower the poet speaks of, it blushes unseen, but soon a blush is seen on the face of the deluded advertiser when he realizes that his well-worded phraseology is wasted on the desert air.

This is the case when an advertisement is placed in a paper with a small circulation.

The Sun has by far the largest circulation in Lowell and it is ever increasing. That's why it pays to advertise in its columns.

Business men who plant their advertisement in The Sun are rewarded with a blooming, flourishing business and get the worth of their money. They never "blush unseen."

It's a fact and all our advertisers will tell you so.

LOWELL'S GREATEST NEWSPAPER

FROM YESTERDAY'S LATE EDITION

TRIED SUICIDE

Young Girl Jumped Into Pawtucket Canal

Mary E. Arpin, aged 19 years, who resides at 14 Fulton place, attempted suicide by jumping into the Pawtucket canal near the canal walk about one o'clock this afternoon. After a fierce struggle with the girl, who evidently was anxious to end her life, Patrolman Frank Fox succeeded in rescuing her from a watery grave. She is now at the Lowell hospital.

Whether the girl went to the canal walk with the intention of ending her life is not known, but it is thought that she was afraid that she was going to be arrested and preferred death to disgrace.

The Arpin girl, Nettie Welch, aged 16 years, of Fayette street, and two young men were seated on the grass when Patrolman Fox was passing over the Pawtucket bridge. Their actions attracted his attention and he decided to investigate. He left his wheel on the street and went down to the canal walk.

The quartet saw him coming and started to run away. He gave chase and was almost up to the Arpin girl when she stopped and taking off her coat deliberately threw herself into the canal. Patrolman Fox stepped over the railing and holding on with one hand grabbed the girl with the other.

Just as he started to pull her out of the water she began to scratch and tear at him and succeeded in freeing herself from his grasp. The water runs very swiftly at this point and when she broke away from the officer the current carried her along. Patrolman Fox jumped back to the canal walk and running down some distance reached over again and succeeded in grasping the girl by the hair, but once again she fought to break away and succeeded in breaking the officer's hold. He caught her again, however, and this time the officer got a firm grip on her and shouted for help. Emery Lanoue of Riverside street rushed to the officer's assistance and together they succeeded in pulling her out of the water.

She was taken to the Lowell hospital, where it was found that her condition was not serious.

Patrolman Fox after reporting the matter at the police station went home for a change of clothing.

OAKLAND SEWERS

Work on Them Will Be Started at Once

Mayor Farnham has signed the resolution for the Oakland sewers and work on these sewers will be begun at once.

It took Supt. Morse about two hours to call off the names of applicants for jobs at the city stables this morning and about 500 men answered the roll call. They were men who had applied for work and who had been told to report. About 150 men were put to work on sewers this morning. That number will be increased to about 250 tomorrow morning and to about 350 on Wednesday morning providing that the $20,000 appropriation for ordinary sewer construction is passed by the city council tomorrow night.

Four sewer gangs will be put to work tomorrow in Wigginville and the Oaklands and it will be a six-hour shift all around. Work in the Oaklands will be started in the deepest places and a good deal of it will be staging work where the most skilled men will be required, as men of experience are required where deep sewer construction work is going on.

The sewer gang in Lawrence street is up against boulders and ledge at the rise of the hill in Lawrence street and the Warnock street job is a ledge and boulder job almost from start to finish.

A gang of men under the supervision of John Bowers, is at work today tearing up the Central street pavement to give way to the new. All of the good block pavement taken up in Central street is being sent direct to Rock street and the blocks that have been battered by time's unerring process are being operated upon by stone block cutters, and these blocks, too, will go to Rock street which, by the way, promises to be one of the best paved streets, for heavy teaming purposes, in Lowell.

The new Holly pump recently installed at the lower pumping station, on the boulevard, is working like a charm. Supt. Thomas said today that the new pump is using just one-half of the amount of coal that was being used at this time last year and the same number of gallons of water are being pumped. The official test will be made within a short time. The Holly people have made a preliminary test and just as soon as they say "all right" the official test will be made.

Inspector Smith of the lands and buildings department, and his assistants are busy preparing the contracts for the new school house in the Highlands and new engine house in West Sixth street.

BIG MOTOR RACE

Will Be Pulled Off Say Promoters

Come what will the Lowell Automobile club has determined that the big motor race shall be pulled off in this city on July 4, and the club is being backed by the hearty co-operation of business men and other prominent citizens.

Now that it is a foregone conclusion that the club will not be able to engage the services of the state militia it has been decided to have 500 citizens sworn in as special police. They will be provided with badges and will have the authority of special constables, and while they will not make as formidable an appearance as would the militia, yet they will be able to do all that will be required in the line of patrol work.

HAMILTON MILLS

WERE STARTED ON FULL TIME TODAY.

In all departments except the print works where certain changes are being made the Hamilton mills started on full time today as against the 42 hour week which has been in vogue for some time.

WOMAN IN DISTRESS.

A woman in distress called at The Sun office today. She had been searching for work and could find none, although a good cook and kitchen hand. She has three sons, all full grown who have been idle nearly all winter. Anybody who wishes to help her by finding her employment or otherwise can find her address at The Sun office.

DEATHS

CARRIGG—Margaret A. Carrigg, a highly esteemed member of St. Michael's parish died today at her home, 18 Second street. She leaves one brother, John J. Carrigg, the well known stage manager at the Lowell Opera House, and an aunt, Mrs. Mary Baxter.

LOWELL BOWLERS

Landed Two Prizes in Bowling Tournament

The Lowell bowlers who participated in the duck and candle pin congress held in Boston last week succeeded in landing but two prizes, both of which were rather small. Oscar Johnson and Bryan Coleman won $5 in the two-men duck pin teams and the Crescents of this city won $10 in the five men team.

HIS FOURTH PRIZE.

John J. Horgan, the boy who won the first prize, a Rogers, Peet suit from Putnam & Son Co.'s, donated by The Sun for the newsboys' ¼ mile race at the Y. M. C. A. athletic meet on the South common Memorial day, is a clever little fellow, aged 13 years. He attends the Butler school and has already won four prizes at different athletic events. He is the son of Mr. Michael Horgan, freight clerk on the B. & M. R. R., and resides at 47 Prospect street.

GRAVESAND RACES

GRAVESEND, N. Y., June 1.—First race: Rosben, 100, Notter, 13 to 5, 6 to 5, 3 to 5, won; Berry Maid, 109, J. Lee, 7 to 1, 5 to 2, 7 to 5 second; King Cobalt, 111, McCahey, 5 to 1, 2 to 1, even, third. Time—110. Demund, Big Chief, Waterbury, Sugar Pine and Rapid Water ran. Question Mark and Lady Winifred left at post.

RAILROAD BOND ISSUE.

LONDON, June 1.—The issue of the national railroad of Mexico's four and a half per cent. bonds was offered simultaneously today in London and New York. The issue was exceedingly well received here. There were heavy applications for the bonds and the dealings in the market were at a premium of from 1 5-8 to 1 3-8 per cent.

THE GRAND JURY

To Take Up Lowell Cases Wednesday Morning

The grand jury will sit in this city Wednesday morning for the purpose of hearing the Lowell cases, of which there are 14.

The principal case is that of Napoleon J. Rivet, charged with the murder of Gailloux. Twenty-six witnesses have been summoned to be heard in this case. Owing to the fact that the late Dr. J. C. Irish was one of the principal witnesses for the government the testimony which he offered at the hearing held in police court may be submitted in the form of a deposition.

The following is a list of the cases:

Silas Gearin, breaking and entering and larceny.

Napoleon J. Rivet, murder.

Vincent Tremblay, felonious assault.

George Pappas, breaking and entering and larceny.

Lawrence Cummings and Jennie Williston, adultery.

Ernest Levesque, breakin gand entering with intent to steal.

John F. Kerwin and Winifred Dunlavy, adultery.

James Trompasis, assault with intent to murder.

Albert F. Nealey and Rachael McDonald, adultery.

Arthur Marchand and Jennie Ratty, adultery.

NARROW ESCAPE

Man and Woman Thrown Down An Embankment

A horse, buggy and a man and an elderly woman were precipitated over a steep embankment in First street near the car barn about six o'clock last night and the occupants of the buggy had a narrow escape from being killed. The man and woman were Assyrians and their names could not be learned.

The man was driving close to the car track and when at a point near the car barn the approach of an electric car from the rear, frightened the horse and he started to shy. The man who was driving pulled so hard on the reins that the right rein broke. The driver then became confused and pulling the horse with the left rein steered him over the embankment and horse, carriage and the man and woman were landed in a heap about 25 feet below.

The conductor, motorman and passengers on the car went to the assistance of the couple. The man escaped with a few minor injuries, but the woman was not so fortunate. She was badly cut about the head and also sustained an injury to her back.

After considerable hard work the horse and buggy, the latter being badly damaged, were drawn up to the street.

WAS FINED $20

MAN WAS FOUND GUILTY OF ASSAULT.

An assault and battery case in which there were five nationalities represented, American, Polish, French, Assyrian and Portuguese, was aired in police court this morning. The complainant was Michael Shamas and the defendant, Peter Syclas. After the testimony had been presented the court found Syclas guilty and imposed a fine of $20.

FUNERALS

CALNIN—The funeral of John J. Calnin was held this morning from the home of his parents, 290 High Street. The cortege left the house at 8.30 o'clock and proceeded to the Immaculate Conception church, where at 9 o'clock high mass of requiem was sung by Rev. John P. Reynolds, O. M. I. The bearers were: Wm. Barrett, Frank Shea, Joseph Stowell, Wm. P. Cornell, Timothy Tennehan and John O'Neil of Somerville. The honorary bearers were: Chas. Farrell, Frank Shea, John Coughlin and John Gearin. Class members of the deceased were present at the funeral services.

Interment was in the Catholic cemetery where Rev. Fr. Reynolds read the prayers. Funeral in charge of Undertaker Thomas J. McDermott.

Among the many floral offerings were: Spray, Camp, Lowell General hospital; spray of pinks, Misses Roche and Winn; spray, Miss Kitty Keefe; spray of pinks, Mrs. Susan Barrett and family; and sprays from the following: Classmates of deceased, John McManus, Mr. and Mrs. John J. Pendergast and Mr. and Mrs. George Lynch and family.

SECORD—The funeral of Mrs. Charlotte P. Secord took place from the Edson cemetery chapel yesterday afternoon at 3 o'clock, Rev. A. R. Dilts officiating. Appropriate music was rendered by Miss Effie W. Clements, Ruth Bowen and Walter J. Colby. The bearers were W. O. Farrell, A. M. Emery, J. Humphries and E. H. Jenkison.

Burial was in the Edson cemetery, in charge of Undertaker Weinbeck.

POOLE CAUGHT

HE SHOT AND KILLED MRS. ORVIS.

FOND DU LAC, Wis., June 1.—Grant Poole, who shot and killed Mrs. E. H. Orvis at the Methodist church at Oakfield yesterday, was captured late last night by a farmer eight miles from Oakfield. The prisoner was placed in jail here today.

Poole had been in love with Grace Orvis, the daughter of the dead woman and his attentions toward her had not been countenanced by the family or the young woman. His victim was fifty years old and was the social leader of the village.

BOSTON MARKET

BOSTON, June 1.—There was a firm tone to the copper shares at the opening of the Boston market today. Orders, however, were not very widely distributed. The volume of business was small.

ANNUAL OUTING

OF CLAN-NA-GAEL OF MERRIMACK VALLEY.

The outing of the Clan-na-Gael association of the Merrimack Valley attracted a great crowd to Mountain Rock Saturday. The football game between the Celtics of Haverhill and the Emmetts of Lynn was won by the Celtics.

The exhibition drill by Company H, Irish Volunteers of Lynn, and Company E of Lowell, closed the field exercises. Company H is officered by Capt. Patrick McHugh, First Lieut. Mitchell O'Connor and Second Lieut. Patrick J. Quinn; Company E by Capt. Jeremiah Leary, First Lieut. Thomas Daly, Second Lieut. Patrick Sheridan.

Following is a summary of sports:

100-yard dash—George Doherty first, time 10 seconds; James Moriarty second.

High jump—Michael Wrinn first, 5 feet 6 inches; tie for second place between James Mullen and George Doherty, 5 feet 4½ inches.

High standing jump—James Mullen first, 42 feet 9 inches; George Doherty second, 41 feet 2 inches.

Putting the sixteen-pound shot—James Coustos first, 43 feet 5 inches; James Quinn second, 41 feet 8 inches.

Broad jump—George Doherty first, 19 feet 9 inches; James Coutos second, 19 feet 8 inches.

PRES. STILLMAN

RETIRES FROM DIRECTORATE OF COPPER COMPANY.

NEW YORK, June 1.—At the annual meeting of the stockholders of the Amalgamated Copper Co. today Jas. Stillman, president of the National City bank, retired from the directorate of the copper company. Benjamin Thayer, John D. Ryan and John Bushnell were elected directors to succeed Mr. Stillman, George Church and J. E. Judson. The resignation of Mr. Stillman is in line with his policy to retire from many corporations in which he has been a director.

The financial statement of the company shows net income for the year ended April 30 of $5,886,557, a decrease of $7,472,843 as compared with the previous year and a surplus for the year of $525,041, a decrease from that of the previous year of $1,763,047. The total surplus is $12,035,823.

The annual report of the Amalgamated Co. says the companies owned wholly or in part by the Amalgamated Co. produced from their own and custom ores about 277 [illegible] pounds of refined copper in 1907, of which amount the Amalgamated Copper Co. received a benefit of about [illegible] pounds.

After reviewing the depression in the copper business last fall and winter the report says that in February, 1908, the surplus stock of copper had practically disappeared and the mines of the different companies are now being operated to their full capacity.

STEAMER SANK

AFTER BEING TOSSED ABOUT FOR SEVERAL HOURS.

DOVER, June 1.—The steamer Loanda, from Hamburg to West Africa, a portion of whose crew was landed here last night, sank off South Foreland after being tossed for several hours. The captain and the rest of the crew arrived at Dover today.

STANDARD OIL CASE

ROCHESTER, N. Y., June 1.—The case of the United States against the Standard Oil Co., was resumed today before Judge Hazel in the United States district court. The company is charged with accepting concessions on shipments from Olean to various points in Vermont.

S. Wallace Dempster, special assistant to the United States attorney is in charge of the prosecution and Daniel Kenefick of Buffalo is conducting the case for the defendants.

Mr. Kenefick made a number of formal motions asking for the quashing of the indictment on various reasons. These were all denied and the court ordered that the jury be drawn.

SUPREME COURT

Decides Three Important Copyright Cases

WASHINGTON, June 1.—The supreme court today decided three important copyright cases, the opinions being handed down by Justice Day. The first decision was in the case of the Bobbs-Merrill Co. vs. R. H. Macy & Co. and I. N. Straus, the decision being in favor of Macy & Co. In this case the court dealt with the question whether the sale by a retail dealer of a copyrighted book below the price fixed by the publishers is an infringement of copyright. The Bobbs-Merrill Co. published a novel and stipulated in a printed notice that it should not be sold for less than one dollar a copy. The house of Macy sold the work for 89 cents and suit was brought accordingly in the circuit court of the United States for the southern district of New York but the bill was dismissed. A like result followed when the case was appealed.

The suit was based on a theory that the right to dispose of a copyrighted work gives the owner the right to place restrictions on its sale.

The right of publishers to regulate the price at which their books may be sold by retailers and jobbers also was involved in the two cases of Charles Scribners Sons vs. Isador and Nathan Straus, doing business as R. H. Macy & Co., all of New York, which was against the former concern. The suits were brought by the Scribners as representatives of the American Publishers' Ass'n. and they sought in the first of them to enjoin defendants from selling their copyrighted books at prices below those fixed by the association and from buying such publications from anyone who is not a member of the association, on the ground that such a course is an infringement of copywright. In the second case the allegation was that Macy & Co. had sought to induce other dealers to violate their contracts with the publishers.

The fact was brought out that the Publishers association requires firms dealing in their copyrighted books to enter into a contract to maintain fixed prices for a year and not to sell to any one who would cut prices. The circuit court of appeals decided against the publishers in both instances, holding that the sellers had not agreed to cut prices and that there was no evidence of an effort to influence others.

SPRING PARADE

OF GARRISONS OF BERLIN AND NEIGHBORING STATIONS.

BERLIN, June 1.—Emperor William gave King Gustav and Queen Victoria of Sweden a magnificent military show today, the occasion being the annual spring parade of the garrisons of Berlin and neighboring stations. Thirty thousand men, about 8000 being cavalry, manoeuvred on the two square miles of the Templehof parade field.

In consequence of the extreme heat many soldiers were overcome, notwithstanding the severe training, consisting of daily marches of from 15 to 25 miles which they underwent during the last three months.

THE SHAMROCK

TOOK PART IN A RACE TODAY.

HARWICH, June 1.—The Shamrock, Sir Thomas Lipton's new racing cutter, and the White Heather took part in a grand race today over a triangular course of thirty miles in the Royal Harwich regatta. Starting with the Brynhild and the Nyra, all bunched, with the Shamrock on the weather berth, the White Heather took the lead and just kept it until a mile from the finish line where the Shamrock cut her out while rounding the buoy and beat her by one minute and eight seconds.

A special cup given by the Prince of Wales for big yachts to be raced for over the same course was won by Cicely, a schooner, which beat Emperor William's Meteor and the German yachts Clara and Sussane.

SUPREME COURT

APPROVES DECISION IN THE PIERCE CASE.

WASHINGTON, June 1.—The supreme court of the United States today affirmed the decision of the U. S. circuit court for the eastern district of Missouri in the extradition case of H. Clay Pierce, of the Waters-Pierce Oil company of St. Louis, holding him subject to extradition when he is under indictment on a charge of perjury in swearing that his company had not entered into a conspiracy in restraint of trade when the company made application to do business in Texas. It is contended that the Waters-Pierce Co. is part of the Standard Oil Co.

PRES. ROOSEVELT

ANNOUNCED A NUMBER OF RECESS APPOINTMENTS.

WASHINGTON, June 1.—President Roosevelt today announced the following recess appointments: [illegible] R. Hundley, to be United States district judge for the northern district of Alabama; John E. Sater to be United States district judge for the southern district of Ohio and Edward E. Wagner to be United States attorney for the district of South Dakota.

These appointments were among fifty nominations not confirmed by the senate at the session just closed.

DOUBLE HANGING

Men Found Guilty of Several Murders

MANILA, June 1—Faustino Ablen, leader of the Dios-Dios movement who once assumed the title of pope of the island of Leyte and Espiridion Rota, his principal follower, were hanged at the prison of Bilibid today. They were found guilty of several murders. A strong effort was made to induce Gov. Gen. Smith to commute the sentence but he refused.

BALL CHILDREN

Cause of Their Death Not Known

PLYMOUTH, Mass., June 1.—According to his report filed with the superior court here today, Medical Examiner A. Elliott Paine of Brockton has been unable to determine just how the Ball children met their death. He states, however, that no bones in the bodies of the childern were broken. The medical examiner states that both bodies were in a badly decomposed condition when found and that they had remained in the ground so long that it was impossible to find any marks of violence. Their skull was not injured, Mr. Payne says.

KINGDOM GOULD

Failed to Appear in Court

NEW YORK, June 1.—A bench warrant for the arrest of Kingston Gould, son of George Gould, and a student at Columbia, was issued by Justice Wyatt at the court of special sessions today when young Gould failed to appear for trial on a charge of automobile speeding. Bail of $100 which had been deposited when Gould was held for trial by a police magistrate was declared forfeited.

SHE WAS SAVED

By "Merry Widow" Hat She Wore

ROCHESTER, N. Y., June 1.—From the rail of the Vincent street bridge at the West End this morning, Anna Hayes, alias Seel, alias Meyers, took a plunge of 30 feet to the river bank and rolled most of the way to the water's edge in an attempt at suicide. The police say that a "Merry Widow" hat acted as a parachute and probably saved her from serious if not fatal injury.

CATHOLIC CHURCH

HAS RIGHT TO CONTROL CHURCHES IN PORTO RICO.

WASHINGTON, June 1.—That the Roman Catholic church is entitled to the right to exercise the control of churches owned by that denomination in the city of Ponce, P. R. was held today by the supreme court of the United States in the case of the municipality of Ponce vs. the Roman Catholic church in Porto Rico which was decided in favor of the church.

LOAN COMPANY

RECEIVES FAVORABLE DECISION FROM SUPREME COURT.

WASHINGTON, June 1.—The case of the Western Loan & Savings Co. of Utah against the Butte and Boston Consolidated Mining Co. involving the question whether reducing works can be held responsible for the pollution of water and the consequent damage to land below, was decided by the supreme court of the United States today favorably to the former company. The loan company owns a cattle ranch on Silver Bow creek, in Deer Lodge county below the mining company's smelting works at Butte and the suit presented a claim for damages on the ground that the smelter filled the stream with pulverized quartz causing the water to be poisoned by the [illegible] and to overflow the grass land of the complainant. It was contended that the soil was greatly injured and the water rendered unfit for use. The opinion in the case was handed down by Justice Day and reversed the decision of the United States circuit for Montana.

STEAMER ASHORE.

NORTH SYDNEY, N. S., June 1.—The schooner Julia Dorsey of Fortune Bay, N. F., which left here on Saturday for her home port, ran ashore off Cranberry Head while putting back into port for shelter and it is expected that both the vessel and her cargo of coal will be a total loss. The crew saved most of their effects.

BENCH WARRANTS

Issued Against Several Prominent Officials

WASHINGTON, June 1.—Bench warrants charging Theodore Price of New York, the New York cotton operator, E. S. Holmes Jr., former statistician of the department of agriculture; Messrs. Haas and Frederick A. Peckham of New York with conspiracy, were today sent to New York for the purpose of causing arrest and probable return to this jurisdiction for trial. All four men were indicted here Friday. It is thought probable that Mr. Price can qualify in bail in New York city to answer to the charges pending here when called upon.

WM. J. BRYAN

OPENS SECOND WEEK OF NEBRASKA TOUR.

CHADRON, Neb., June 1.—W. J. Bryan opened the second week of his Nebraska tour here where he addressed an early morning speech to a crowd which had gathered to meet his train. After leaving Chadron, a special took him to Crawford. He was greatly interested in the outcome of the Aldrich-Vreeland bill in the United States senate, the first news of which reached him late Sunday night.

"The currency bill, though called an emergency measure," he said, "has been pushed through as a part of a plan formed several years ago to secure a change in the basis of banknotes. I am glad the democrats opposed it and am sorry they did not succeed in defeating it."

Mr. Bryan indicated that he would more fully express his objections to the measure at a later date.

STEAMER SANK

THE BOOTHBAY WENT DOWN AT HER WHARF.

BATH, Me., June 1.—The steamer Boothbay, built by the New York Shipbuilding Co., a year ago for the Boothbay division of the Eastern S. S. Co., sank at her wharf today and is down 16 feet below low water mark. With the rising of the tide she became caught under the pier and filled. It will be necessary to have a Boston wrecking company float her and the loss will be heavy.

MAN RELEASED

HE WAS ARRESTED ON WIFE'S CHARGE.

DOWAGIC, Mich., June 1.—James Brimmingstahl, who was arrested about two weeks ago on the statement by his wife that he stranged to death aged David Huff who lived with them and who was suspected by the officers of several other murders, was today released from custody.

SEEKS FREEDOM

ALLEGED MURDERER WANTS TO BE ADMITTED TO BAIL.

NEW YORK, June 1.—An application to have Theodore Whitmore, accused of the murder of his wife, Helena, admitted to bail, was made by his counsel in Jersey City today. Judge Robert Carey of the court of common pleas said he would take a week to consider the matter.

DROPPED DEAD

ACTOR WAS VICTIM OF HEART DISEASE.

CLEVELAND, O., June 2.—Eugene Jepson, aged 50, of New York, leading man in a sketch in Keith's theatre, dropped dead of heart disease in his dressing room yesterday afternoon, when an alarm of fire sounded.

No one was injured among the audience as it filed out of the building while the orchestra continued playing and the actresses then upon the stage proceeded with their work. The damage amounts to $5000.

Actor Jepson is said to have been ill of heart disease for a long time. He had a varied career, playing with Maud Adams at one time.

ASK INJUNCTIONS

AGAINST THE INTERSTATE COMMERCE COMMISSION.

CHICAGO, June 2.—The Illinois Central and the Chicago and Alton railroads yesterday filed applications in the United States circuit court for writs of injunction restraining the interstate commerce commission from putting into force an order recently issued directing the railroads to adopt a new system of coal car distribution.

JACOB ADLER

THE JEWISH TRAGEDIAN SUED FOR $10,000.

DETROIT, Mich., June 2.—Jacob P. Adler, the Jewish tragedian, was arrested on a capias here yesterday in a $10,000 damage suit brought by Sidney Frank, a local saloon keeper. Frank alleges that Adler slandered him making a speech before the [illegible] at the Detroit opera house Sunday night. The trouble arose over the division of the receipts from the Yiddish performance here Sunday night. The tragedian charges that he was cheated and when called before the curtain made a speech in which he told the audience he had been treated unfairly by somebody named Frank. Frank in his affidavit says he had nothing to do with the performance except to sell some tickets.

Mrs. Frank fainted in the opera house during the actor's speech criticising her husband.

THE VALKYRIE

FAILED TO LAND THE FIRST PRIZE.

LONDON, June 2.—Although he [illegible] first in the great balloon race at Hurlingham on Saturday, C. F. Pollock's Valkyrie [illegible] the first prize. [illegible] the measurements of the balloons yesterday and a revision of the start [illegible] winner was declared to be Griffith Brewer's Lotus, which landed [illegible] yards of the winning post. Valkyrie was awarded second place, landing 598 yards from the winning post. [illegible] piloted by A. De [illegible], representing Belgium was third 880 yards from the mark. The first and second balloons were British.

TOOK FOUR PITCHERS

But Lowell Pulled Off Another Victory

Jack Sharrott on the Coach Line Made the Boys Work—Cotter Gave Fine Exhibition

The drizzling rain yesterday afternoon interfered with the attendance at the game between Lowell and Fall River at Washington park, but there were about 500 who were willing to run the risk of a drenching.

Manager Sharrott made his first appearance in baseball uniform and was on the third base coach line during the game. A new catcher named Hill and hailing from Boston was practicing before the game. He stands over six feet tall and comes well recommended. Lowell used all four pitchers.

Umpire Connolly was on hand and called the game at 3.15 o'clock,

FIRST INNING.

Fall River started the scoring in the first inning by sending a man across the plate, but Lowell went the visitors one better and scored two runs. Messenger was the first man up for the visitors and he made a clean single and went to second on a sacrifice by Kane. He stole third and scored on a bad throw by Ainsworth. Austin hit to Wolfe and died at first and Connors was third out on a fly to Duff.

Resse started to pitch for the visitors but he did not last long. Shannon singled by short stop, Cotter drew a base on balls and both men were advanced by Howard's sacrifice. Duff then came to bat and slammed the ball out to deep centre field for two bases and Shannon and Cotter scored. At this point Capt. Connors of the Fall River team sent Resse to the bench and substituted Grant. Wolfe flied out to Austin. Harris singled to left field, but Duff tried to go from second home and was nailed at the plate.

Score—Lowell 2, Fall River 1.

SECOND INNING.

In the second inning Solbraa flied out to Shannon and Sylvester and Thornhill fell victims to Rivard's curves.

Crane sent the ball to deep centre field for a two-bagger and went to third on a balk. At this point the Fall River players got sore on the umpire and started to call him unkind words. Ainsworth hit to Sylvester and was out at first. Rivard fanned the breezes. Shannon hit to left field and Crane came home. Cotter hit to deep centre field, but Messenger captured the ball.

Score—Lowell 3, Fall River 1.

THIRD INNING.

In the third inning Harris flied to Cotter and Grant reached first on a fumble by Duff. Messenger flied to Howard, but Kane drew a base on balls, but Austin was third out on a fly to Cotter.

In Lowell's half Howard struck out. Duff singled and stole second. The ball was thrown badly and he tried to make third, but was nailed. Wolfe struck out.

Score—Lowell 3, Fall River 1.

FOURTH INNING.

The visitors scored one run in the fourth inning. Connors opened with a single. Solbraa bunted to Rivard who threw the ball to first, but Wolfe fell down and the runner was safe while Connors went to third. Solbraa then tried to steal second base and the ball was sent down in that territory for the purpose of catching him and Connors scored. Sylvester fled to Cotter. Thornhill drew a base on balls. Norris flied out to Howard and Grant closed the inning by flying out to Cotter.

Lowell scored two more runs in the latter half of the inning. Harris drew a base on balls and Crane bunted and reached first on a bad throw. Both men were advanced by a wild pitch. Ainsworth struck out. Rivard hit to centre field scoring both Harris and Crane. Shannon flied to Austin and Cotter hit to Thornhill and was out at first.

Score—Lowell 5, Fall River 2.

FIFTH INNING.

Kane sent the ball over the right field fence in the fifth inning and two runs were scored. Messenger drew a base on balls. It was then that Kane sent the ball over the fence and both men scored. Austin and Connors hit to Shannon and was out at first. Solbraa singled to right field, but Sylvester flied to Harris.

Lowell scored another run in the latter half of the fifth. Howard hit along the first base line and was out. Duff drew a base on balls and stole second. Wolfe hit to Sylvester, but the latter allowed the ball to go through him and the runner was safe while Duff scored. Harris popped a fly to Connors just as Wolfe started to go to second and a double play was perfected.

Score—Lowell 6, Fall River 4.

SIXTH INNING.

Lowell got into a bad hole in the sixth, but managed to get out of it. Rivard weakened and Warner was put in the box, but the visitors did an awful job on him. Thornhill drew a base on balls and Norris followed with a single. Both men were advanced by Grant's sacrifice. Messenger was given a free pass and the bases were filled. Warner then allowed Kane a base on balls forcing in a run. At this point Warner was sent to the bench and Greenwell was put in. Austin flied out to Greenwell and Connors flied to Cotter.

Crane drew a base on balls. Ainsworth bunted a fly to Thornhill. Greenwell flied out to Kane and Shannon hit to Connors and was out at first.

Score—Lowell 6, Fall River 5.

SEVENTH INNING.

Fall River tied the score in the seventh. Solbraa singled and went to second on Sylvester's sacrifice. Thornhill flied to Duff. Norris hit to left field and Solbraa scored. Grant struck out.

The home team scored two more runs in the latter half of the seventh inning. Cotter drew a base on balls. He was off first and the catcher threw the ball down to get him, but the throw was bad and Cotter succeeded in reaching second. Howard sent the ball to the right field fence for a single and Cotter scored. Howard stole second. Duff tried to sacrifice but popped a fly to Grant. Wolfe flied out to Kane. Harris hit to the right field fence for a single and Howard scored. Crane hit to Grant and was out at first.

Score—Lowell 8, Fall River 6.

EIGHTH INNING.

In the eighth inning Messenger flied out to Cotter, the latter making a beautiful one-hand catch. Kane singled. Austin hit to Greenwell and died at first. Connors singled scoring Kane. Solbraa singled by second base. Wormwood then went in to bat for Sylvester and popped a fly to Duff.

In the eighth inning Ainsworth flied to Solbraa. Greenwell got hit in the pitching arm and Milley went in and ran for him. Shannon hit to Connors forcing Milley at second. Shannon tried to steal second but was thrown out.

Score—Lowell 8, Fall River 7.

NINTH INNING.

Kenniston went in to pitch in the ninth inning. Thornhill flied out to Howard. Norris struck out. Grant struck out.

The score:

LOWELL.

	ab	r	bh	po	a	e
Shannon, ss	5	1	2	1	2	0
Cotter, lf	2	2	0	6	0	0
Howard, cf	3	1	1	4	1	0
Duff, 1b	3	1	2	10	1	2
Wolfe, 2b	4	0	0	1	1	1
Harris, 3b	3	1	2	0	0	0
Crane, rf	2	2	1	0	0	0
Ainsworth, c	4	0	0	4	1	1
Rivard, p	2	0	1	0	0	0
Warner, p	0	0	0	0	1	0
Greenwell, p	1	0	0	1	2	0
Kenniston, p	0	0	0	0	0	0
Totals	28	8	9	27	9	4

FALL RIVER.

	ab	r	bh	po	a	e
Messenger, cf	2	2	1	1	0	0
Kane, lf	2	2	2	2	1	0
Austin, rf	5	0	0	2	0	0
Connors, 2b	5	1	2	2	3	0
Solbraa, 1b	5	1	3	8	0	0
Sylvester, ss	2	0	0	0	1	1
Thornhill, 3b	3	1	0	2	1	0
Norris, c	5	0	2	5	1	1
Reiss, p	0	0	0	1	1	1
Grant, p	0	0	0	0	1	0
Wormwood, ss	0	0	0	1	1	0
Totals	31	7	10	24	10	3

Lowell ....2 1 0 2 1 0 2 0 *—8
Fall River ....1 0 0 1 2 1 1 1 0—7

Two base hit—Duff. Home run—Kane. Hits—Off Reiss 2 in 1-3 inning; off Grant 7 in 7 2-3 innings; off Rivard 4 in 5 innings; off Warner 1 in 1-3 innings; off Greenwell 6 in 2 2-3 innings. Sacrifice hits—Kane, Howard, Crane, Grant, Sylvester. Stolen bases—Messenger, Duff 2, Howard. Double play—O'Connor and Solbraa. First base on balls—Off Reiss 1, off Grant 4, off Rivard 3, off Warner 3. Hit by pitcher—Greenwell. Struck out—By Rivard 2, by Greenwell 1. Wild pitch—Grant. Balk—Grant. Time—2.11. Umpire—Connolly. Attendance—500.

DIAMOND NOTES

I guess we're going some now.

Fall River today.

Paddy Duff is there with the ready clout.

Homer Turcotte and Hector Lavalee rooted lustily for Napoleon Rivard.

"I'll throw you out," cried Umpire Connolly to Manager O'Brien on the bench.

"I'll give you a punch in the nose if you do," responded O'Brien.

Connolly being quite proud of the full grown probocis annexed to his face didn't take any chances. The old rivalry between Fall River and New Bedford is always there. Just because the New Bedford manager punched an umpire Fall River will never be happy until O'Brien licks one.

Cotter did a great job in left field.

The appearance of Jack Sharrott on the coach line gave the boys confidence.

Greenwell received a severe blow on the elbow with a pitched ball.

N. E. LEAGUE STANDING.

	Won	Lost	P. C.
Lynn	14	9	.609
Brockton	14	10	.583
Worcester	13	10	.565
Haverhill	14	11	.560
Lawrence	11	11	.500
Fall River	11	12	.478
Lowell	9	14	.391
New Bedford	7	16	.304

NEW ENGLAND LEAGUE RESULTS.

At Lowell—Lowell 8, Fall River 7.

At Lawrence—Lawrence-Lynn game postponed—rain.

At Brockton—Brockton 3, Haverhill 1.

At Worcester—Worcester 5, New Bedford 4. (10 innings.)

AMERICAN LEAGUE STANDING.

	Won	Lost	P. C.
New York	20	15	.571
Detroit	20	17	.541
Philadelphia	21	18	.538
Cleveland	20	18	.526
St. Louis	21	19	.525
Chicago	18	19	.487
Washington	17	21	.448
Boston	15	25	.375

AMERICAN LEAGUE RESULTS.

At New York—New York 2, Boston 0.

At Philadelphia—Philadelphia 5, Washington 1.

At St. Louis—Chicago 9, St. Louis 6.

At Detroit—Cleveland 9, Detroit 1.

NATIONAL LEAGUE STANDING.

	Won	Lost	P. C.
Chicago	23	14	.621
Philadelphia	18	14	.562
Pittsburg	19	16	.543
Cincinnati	20	17	.541
New York	19	17	.528
Boston	18	19	.487
St. Louis	16	26	.381
Brooklyn	13	23	.361

NATIONAL LEAGUE RESULTS.

At Boston—Boston 4, New York 0.

At Cincinnati—Cincinnati 3, St. Louis 2 (first game) St. Louis 1, Cincinnati 0 (second game).

At Brooklyn—Philadelphia 2, Brooklyn 1.

At Chicago—Pittsburg 8, Chicago 6.

GAMES TODAY.

(N. E. League.)

Fall River at Lowell.
Haverhill at Brockton.
Lynn at Lawrence.
New Bedford at Worcester.

(American League.)

Boston at New York.
Washington at Philadelphia.
Chicago at St. Louis.
Cleveland at Detroit.

(National League.)

New York at Boston.
Philadelphia at Brooklyn.
Pittsburg at Chicago.
St. Louis at Cincinnati.

BASEBALL NOTES

The St. Louis Browns look stronger at third base with Ferris at that station than they ever have looked.

The New York Americans just at present are doing the best base running and the poorest fielding in their league.

Oldring of the Athletics is not likely to play again this season, while Seybold will be out of the game for another month.

George Davey does not think the Cubs will cop again this year. The Phillies are the team which he considers as most likely for the pennant.

Roy Hartzell has been killing the ball since he has been at short for the Browns in the absence of Wallace. One of his feats was five hits in one game.

The New York Nationals have now won five straight, and that is pretty good work for a team which a week ago was being counted down and out.

Put This Stove in Your Kitchen

It is wonderfully convenient to do kitchen work on a stove that's ready at the instant wanted, and out of the way the moment you're done. Such a stove is the New Perfection Wick Blue Flame Oil Cook-Stove. By using it you avoid the continuous overpowering heat of a coal fire and cook with comfort, even in dog-days. The

NEW PERFECTION
Wick Blue Flame Oil Cook-Stove

is so constructed that it cannot add perceptibly to the heat of a room; the flame being directed up a retaining chimney to the stove top where it is needed for cooking. You can see that a stove sending out heat in but *one* direction would be preferable on a hot day to a stove radiating heat in *all* directions. The "New Perfection" keeps a kitchen uniformly comfortable. Three sizes, fully warranted. If not with your dealer, write our nearest agency.

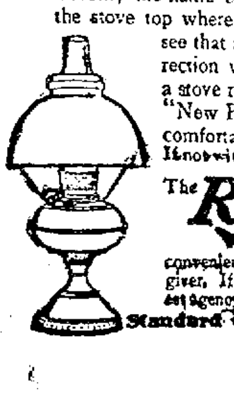

The **Rayo Lamp** is the ideal lamp for family use—safe, convenient, economical and a great light giver. If not with your dealer, write our nearest agency.

Standard Oil Company of New York (Incorporated)

BROOKLYN HANDICAP

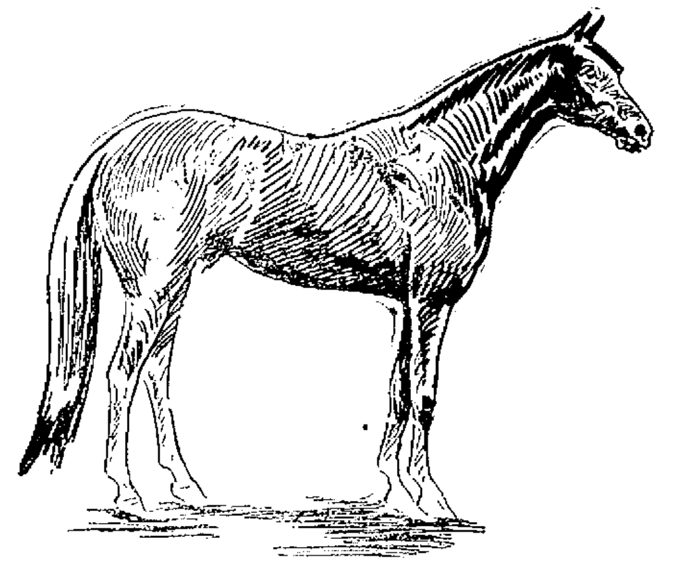

CELT, KEENE'S WONDERFUL COLT THAT WON THE BROOKLYN HANDICAP AT THE GRAVESEND RACE COURSE YESTERDAY AFTERNOON. TIME, 2.04 1-5.

Won by James R. Keene's Fast Horse Celt

GRAVESEND, N. Y., June 1.—Celt, the heavily played favorite, easily won the $25,000 Brooklyn handicap here today. He stepped the distance, 1¼ mile in 2.01¼ which is a new track record for the distance. Celt was backed down from 6 to 5 to 4 to 5 and going to the front at the start set a fast pace and won by ½ length from Fairplay with Master Robert third.

Christy Mathewson's brother Hank, pitching for the Sharon team of the O. and P. league the other day, was knocked out of the box by the Akron sluggers.

In unexpected spurts and slumps, kaleidoscopic changes of positions and general closeness this is the most uncertain and interesting baseball season within the memory of the average crank.

Neal Ball is as promising a shortstop as has broken into the big leagues in ten years. He has been making a good many errors lately, but there have been no dumb plays among them, and his earnestness, as much as his hitting, base running and sensational plays, has made him very popular on the hill. Nobody has been seen up there this season who can get from first to second as rapidly as Ball.

AMATEUR BASEBALL

The Harvards say if the manager of the Climates wants to back up his statement that they are squealers, Donnelly will meet Mr. Jacques any time he is looking for trouble. That goes!

The P. R. Warren's would like to arrange a game for June 7th with a first-class team. Telephone 1150 Dept. 6.

The W. L. Parker Co.'s team met and defeated the strong Liberty team on the North common last Saturday by the score of 12 to 3. The features of the game were the batting of Stacy and the pitching of Leggett. They will play the Piano Stool company's team next Saturday, June 6th.

Well, well, well! Look who's here! The Danes. We played one game and won it. We are going to play the Athletics on the North common next Saturday. Our line-up is as follows: Reindeer Fitzgerald, c; Larry McGrath p, Fish McCarthy 1st b, Punko Crowley, ss, Giggig Dugdale 2b, Rusty Harry 3b, Shorty Twohey rf, Horse Mills lf, Frog Barry cf.

Send all challenges to E. Fitzgerald, 65 Willie street or through this paper. Acorns preferred. Now don't show cold feet and come up with a game, Acorns.

HORSE RACING

DR. ROCHETTE'S MARE WON IN SIX HEATS.

There was a greater attraction on the boulevard yesterday afternoon than Barney Oldfield's wrecked auto. It was a horse race and it was a case of "if she can't go in half past two I'll give you to him." It was a great race and that pretty, smooth going little mare, Carrie J., the property of Dr. L. V. Rochette, was an easy winner and has proved her title clear to "de champ." Despite the fact that this little mare has won every other race in which she has had access there were those who fain would wrest the laurels from her but they didn't have the steam.

The other horses in the race were [illegible] Laporte's "Harry Bashwood," Ernest Dugle's "Nellie C.," George McLaughlin's "Dan G." and F. N. Labelle's "Bessie L." The race was for [illegible] three times, but the [illegible] didn't cut any ice. Somehow or other Messrs. Laporte and Labelle got it into their heads that they could beat the [illegible] little mare out, but there's [illegible] bunch of thinks coming to them.

Great interest was manifested in the [illegible]. The men had their friends and [illegible] their favorite horse. It [illegible] the best [illegible] pulled off on the boulevard in recent years. It was [illegible] in five. The summary:

Carrie J. (Rochette)	4	1	1	2	2	1
Harry Bashwood (Mc- [illegible])	1	2	2	4	1	2
Bessie L. (Labelle)	3	4	4	1	3	4
Nellie C. (Dugle)	2	3	3	3	4	3
Dan G. (McLaughlin)	5	dis				

BOXING GOSSIP

There will be no meeting at the Armory A. A. this week, and so the Boston fans are discussing the probable outcome of the bout between Papke and Ketchel which is to take place in Milwaukee Thursday night, and will be for the middleweight championship. This is one of the best bouts arranged in this country for a long time, and those who witness it are sure to see some pretty rugged boxing.

While the bout is limited to 10 rounds few believe it will go the full distance.

In addition to boxing for the title, which would naturally make the men go at a lively pace, there is also some personal feeling between them on account of disparaging stories that Ketchel is alleged to have circulated about Papke.

Until Ketchel trimmed Joe Thomas and Jack (Twin) Sullivan, the followers of the game did not believe there was a boxer of Papke's weight, who had any chance against him, but now the general opinion is that Ketchel will defeat Papke. Both are of the aggressive type, clever, good hitters, and have the physique to withstand a good deal of battering which is sure to be handed out in their bout.

At Dover, N. H., tonight, Jerry Gaines of Cambridge and Dave Sawyer of Maine will clash, and the sports of that city will see a hot bout.

The bout between Jimmy Briggs and Jeff Doherty, which was to take place in New Haven Friday night, has been postponed indefinitely.

The bout between Jack O'Brien and Jack Blackburn, which was to take place in Philadelphia Wednesday night, has been postponed for one week, as blood poison has developed in one of O'Brien's feet.

A. Slossberg, the heavyweight champion of the U. S. navy, who is well known here, defeated Victor eMLaglen, the northwest champion in four rounds at Tacoma the other night. Between the fourth and fifth rounds the seconds of McLaglen gave him a drink out of the ammonia bottle by mistake, and he was in such agony that he was unable to continue.

Terry McGovern is satisfied after his battle with Spike Robson the other night that he is not fit physically to continue in the ring and he announces his permanent retirement from the game in which he won fame and fortune. McGovern is now so well fixed financially that he will not have to worry.

The Foxboro A. A. has arranged to hold a show at Grange hall, Foxboro, Saturday night for the benefit of St. Mary's Catholic church that will give the residents an opportunity to spend an enjoyable evening. A number of the local boxers who have the ability to put up some lively sparring bouts will appear in three-round contests. There will also be several vaudeville acts in which some of the leaders in that class of dramatics will appear.

Billy Nolan is now in the employ of the fight trust of California and has been given full powers to sign up boxers.

Al Herford, the Baltimore boxing promoter and former manager of Joe Gans, was arrested in Baltimore last week, charged with conducting a pool room.

As there was so much dissatisfaction over the decision in the Hayes-Baldwin bout at the armory A. A., Boston last Saturday night the club has decided to rematch the boys for June 16.

HANGED HIMSELF

MAN FOUND DEAD IN A CELL.

BOSTON, June 2.—When the attendant at station 15 in the Charlestown district, making his rounds last night, attempted to open the door of the cell in which John Broderick had been [illegible] an hour earlier, he found the [illegible] body of the prisoner hanging to the doorknob by the neck. The man had torn his shirt into strips and used it as a rope. Broderick was forty years of age and lived at 45 Dunstable street.

BASEBALL

Washington Park, Tomorrow Afternoon

LOWELL vs. NEW BEDFORD

Reserved seats for all Saturdays and holidays on sale at Carter & Sherburne's and Willson's stores.

If you want help at home or in your business, try The Sun "Want" column.

LIVELY BOUTS

Jerry Gaines Knocked Out Dave Sawyer

DOVER, N. H., June 2.—In the presence of a large crowd at Lowell's theatre last night, Jerry Gaines of Boston put Dave Sawyer of Rockland, Me., out of the fighting in the third round. Dave forced the milling in the first round, in which the men went at it easily, and also in the second.

Jerry, in the pink of condition, awaited his opportunity, and near the close of the second round he brought Sawyer to his knees with a right hook on the point of the jaw, but Dave was quickly on his feet.

In the third Jerry became the aggressor, making Dave's head and throat his points of attack. The second onslaught with swift right and left hand hooks sent Dave to the carpet. He was up at the count of eight, only to be floored again similarly. Referee Haley then stopped the bout to avoid a decision, Sawyer being helplessly out of it.

In the preliminary Kid Clark of Lawrence put Hugo Taylor out in the third round. To the officials, as to the spectators, it looked as if Taylor quit.

DECISION FOR RAWSON.

SALEM, June 2.—Before a crowd of about 500, Tommy Rawson of East Boston won a decision over Young Ryan of Cambridge at the Young Men's Catholic temperance association hall last night. Both boxed a clean, hard bout from the sound of the gong to the end. The first round was even, both men drawing blood. Rawson had the better of the argument throughout the balance of the bout, except in the fourth round. It went eight rounds.

In the semifinal Young Nadeau of Boston and Young Ladreau of Lynn boxed a six-round draw. In the preliminary bout Willie O'Brien of Lynn and Young Garvan of Roxbury battled four rounds to a draw.

SOLLY WEINRIB BEATEN.

BALTIMORE, June 2.—Solly Weinrib of Rochester, the conqueror of Kid Murphy, met his Waterloo last night when he met Young Britt of this city, Britt being the victor in the sixth round.

It was Britt's fight from the start, but Weinrib had great staying powers, and was always dangerous until the sixth round when he was all in.

The boys wasted but little time after the first tap of the bell, each seemingly wishing to end the fight as soon as possible. After exchanging rights to the body Weinrib caught Britt with a hard left to the jaw which sent his head back hard. A moment later Britt sent a right to the jaw which floored Weinrib, and just before the bell the Rochester lad again went down from a right and left to the jaw.

Britt was the aggressor in the second and had the better of the round. Weinrib tried hard to land on Britt's jaw but the latter was too clever.

In the third, fourth and fifth rounds Britt changed his tactics and kept continually jjabbing his left to the mouth and nose and had Weinrib bleeding freely and was always on the alert to cross his right. He had no trouble in reaching Weinrib and received but little punishment in return.

In the sixth he jabbed Weinrib with his left unmercifully and then sent rights and lefts to the jaw, and when he had Weinrib hanging helplessly on the ropes unable any longer to defend himself, B. F. Bliven, Weinrib's manager, threw up the sponge.

CALLED A DRAW.

NEW YORK, June 2.—Billy Glover of Boston, battled to a draw with Jack Britton of this city in their fight at the Drydock A. C. last night. In the first round Glover tore into his opponent and dropped him with a terrific right hander to the jaw.

The Boston lad kept after his adversary in the second round, and Britton went to the floor again in the third round. The fourth was slow and even. In the fifth and sixth Britton came back and had a big advantage. At the end both were tired.

In the other bouts Young Cooke quit in the fourth round after having Paddy Rose practically beaten. Cooke claimed that he had broken his thumb. Eddie Toy stopped Joe Sullivan in four rounds, Frank Evans beat Young Terry and Mike Conroy drew with Frank Sheehan.

KNOCKED OUT.

NEW YORK, June 2.—Al Delmont of Boston knocked out Jimmy Murphy of Philadelphia in the second round of what was scheduled to be a six-round fight at the Polydamus A. C. last night. Delmont was booked to fight Willie Schumaker, but the latter could not go on because of a boil on his jaw.

In the first round Delmont attacked Murphy furiously and dropped him for the count. In the second round Delmont drove a stiff left to Murphy's stomach and crossed his right to the jaw, and Murphy went down and out.

BRADLEY WON.

NEW YORK, June 2.—At the Grand Union A. C. last night Fred Bradley knocked out Frank Griffin in the third round. Griff was landing frequently all the way up to the third round and had a good lead on points when Bradley suddenly handed him a right to the jaw and put him to sleep on the padded floor.

CIRCUS COMING

Voice of Calliope Soon to be Heard

Doubtless tomorow will be the greatest circus day in the history of Lowell. Already visitors are arriving from a distance, and the railroads are preparing to handle thousands tomorrow. The first section of the Barnum and Bailey train will arive soon after midnight, to be followed by four others. The combined length of these trains is nearly two miles.

This great circus has been attracting greater crowds this year than ever before. The reason is found in its unusually novel entertainments and the reestablishing of the parade feature. Never before was such a splendid and costly street pageant devised. It is all newly-built, the equipment being the workmanship of European artists. It employs 1500 people, 700 horses and a fine lot of animals displayed in open cages. The parade is three times the length of any of the past and tenfold as costly. It will leave the grounds tomorrow at ten promptly and pass through the principal streets.

As the Barnum and Bailey circus engagement approaches, interest in the event grows, and with the additional attractive powers of a brand new parade the chances are that there will be a record-breaking crowd in town.

With a program absolutely original and given by a company of European artists, with an opening spectacle surpassing those of the past in beauty and cost, a vastly enlarged menagerie and the entire circus equipment new and elaborate, there is no wonder that the show is attracting more than usual attention.

In a nut shell here are the more important acts which are giving the performance distinction above all others; the Pacheco troupe of acrobats, from Italy; Les Jardys, equilibrists, from France; the Urina sisters, trapeze artists, from Germany; Vincent Kiralfe, a juggler from Russia; Prof. Wormwood, an animal trainer from England; the Fredianis, horseback acrobats from Bavaria; the three Menstines and their clown dogs and monkeys from Belgium; Le Clown Moustier, from France; Herr Dohn, a strong man from Germany, who lifts an automobile and occupants by his teeth; Mary and Petrof, with trained ponies, dogs and donkeys, from Russia; the Florenze troupe of acrobats, from Italy; the Ylleroni sisters, acrobats, from Greece, who perform on rolling globes; the Fassios, Australian jugglers; the Torch family, from Australia; and the La Raque sisters, from France, who defy death in the new automobile somersault act known as "Autos That Pass in the Air."

All of these mentioned are making their first tour of America under the Barnum and Bailey management. There are many other great acts with the show. It is a long program of novelties they are giving, and the entire performance has a briskness and finish to it that is most refreshing. For more than fifty years the Barnum and Bailey Greatest Show on Earth, in Europe and Asia as well as in America, has been looked up to as the world-leader in amusement. It holds this distinction this season more firmly than ever.

The performance in this city Wednesday, June 3, will be at the old Fair Grounds and will be given in every detail just as presented at the Madison Square Garden in New York. The parade will be at 10 o'clock in the forenoon.

CURE RHEUMATISM NOW.

This is the Best Time to Get Rid of the Disease.

Of all seasons in the year none is better than the present for the treatment and cure of rheumatism. While Neuralgic Anodyne is an unfailing cure for rheumatism at any season of the year, it will do good twice as quickly this month.

The Anodyne has a peculiar action, soaking through the pores of the skin to the aching tissues and throbbing nerves so that it does far more good than any ordinary local application. At the same time, a small dose is taken internally which soothes and quiets the whole nervous system, and helps expel the Uric Acid from the blood.

Neuralgic Anodyne is so successful in curing rheumatism, neuralgia, headache, toothache, and all nervous and muscular pains, that dealers everywhere are authorized to refund the money if it does not do all that is claimed for it.

A large-sized bottle costs 25c. The Twitchell-Champlin Co., Portland, Me.

All kinds of
GOLD, SILVER, COPPER AND NICKEL PLATING
done at
Derby & Morse's
64 Middle street.

Lowell Auto Co.

FIRST CLASS

Repairing

H. S. GIRARD in charge.

THE DEMOCRATS

Prevented Republicans Passing Merger Bill

ATTEMPT TO JAM IT THROUGH

Was Effectually Blocked at Every Point

BOSTON, June 2.—By persistent filibustering the democratic senators blocked the railroad merger "juggle" bill yesterday and prevented the republican majority from jamming the bill through to a third reading.

The debate hardly touched the merits of the question, but was filled with frivolities and bitter personalities which President Chapple checked with his gavel.

Chairman Faxon of the railroad committee in a carefully prepared speech, outlined the bill at the opening of the debate, and the filibuster began at once.

Cowee of Worcester and Salter of Lynn, both republicans, joined with the democrats on one vote, and Bell of Boston on another. Butler, Halley, Linehan, McEttrick, Mitchell, Monahan and Vahey stuck together on all votes.

The time for adjournment arrived with Linehan reading the brief of Attorney-General Malone against the New Haven in the trolley case, in which the supreme court declared that the New Haven could not under the law hold either trolley or railroad stock of the Boston & Maine.

Senator Faxon opened the debate for the bill, reading slowly from manuscript. At the conclusion of his remarks Senator Linehan made a motion that the matter be postponed until today, and the remarks of the chairman of the railroad committee be printed as a public document.

The chair ruled the second part of the motion out of order.

Linehan then requested Faxon to place copies of his speech in the hands of every senator.

Faxon declared that he was willing to give the senator from South Boston a copy and any other senator who might desire one.

Linehan asked Faxon why he was not willing to give copies to all the senators.

FAXON'S MODESTY.

"Extreme modesty," replied the chairman of the railroad committee, with a smile.

Linehan smiled in his peculiar way. "It's the first time I ever ran across it," he replied. He called the railroad bill a "dose."

The motion to postpone was lost by a vote of 12 to 24, on a roll call.

Senator Vahey then moved that the orders of the day be tabled so that he could offer his order, asking the attorney-general if the passage of the bill interfered with the pending proceedings of the state against the New Haven.

The motion to table was lost by a vote of 16 to 21 on a roll call.

Senator Faxon said that he could give the senate the opinion of the attorney-general upon the matter, but Vahey said that he thought it ought to be received officially by the senate.

VAHEY'S AMENDMENTS.

Vahey then offered two amendments. The first struck out all after section 2 of the bill, changing it to an anti-merger bill outright. The 2d amendment provided that nothing in the bill should be construed as permitting the merger of the Boston & Maine with the New Haven.

The first amendment was rejected on a roll call, nine to 27. Those voting in favor of it and, consequently, for a straight anti-merger bill, were Butler, Cowee, Halley, Linehan, McEttrick, Mitchell, Monahan, Salter and Vahey. Cowee and Salter are republicans.

Senator Faxon said that the other Vahey amendment had been considered by the committee, but that it had been thrown out after the attorney-general had declared it to be of no use.

Senator Stevens of Somerville objected to the amendment. If it was simply to put the senators on record when the actual merger question under the bill might not have to be faced for two years. He made [illegible] the [illegible] of Senator Vahey.

"If this situation is one to play politics with," he said, "we will meet it in the fall as we have met it in the past and the people will vote."

Senator Morse of Haverhill said that Vahey had fired a blank cartridge.

Vahey said that S[illegible] reminded him of Carrie Nation, because he always had a little hatchet out.

Senator McEttrick charged Stevens with being inattentive to the debate and said: "He is dodging and ducking these instructive references to himself."

McEttrick was called to order by the chair.

Faxon said that he thought Vahey intended to be fair, but that if the amendment was to pass it ought to be amended so as to read that nothing in the act should be construed as authorizing or forbidding a merger of the New Haven and the Boston & Maine railroads.

Linehan declared that Faxon's amendment to Vahey's amendment killed the former amendment. It was adopted by a vote of 27 to 9. Bell, Butler, Cowee, Halley, Linehan, McEttrick, Mitchell, Monahan and Vahey voted against it.

MITCHELL'S AMENDMENT KILLED.

Senator Mitchell offered an amendment for a referendum at the state election. It was killed by a vote of 9 to 28.

Linehan offered an amendment to prevent an individual from disposing of stock as provided in section 1. He also wanted to strike out the whole of section 2. Both amendments were defeated by a vote of 8 to 28.

Linehan wanted the governor and council added to the railroad commission to investigate further and report upon the merger in 1910. The amendment was rejected by a vote of 6 to 13.

The question then came on ordering the bill to a third reading, and Linehan announced that he intended to read the entire brief of Attorney-General Malone in the trolley merger case.

Senators dashed for the door.

Faxon tried to interrupt with a question, but Linehan refused to yield. Adjournment at 4:30 then cut off debate without a vote.

WOOD PULP

AMOUNT CONSUMED IN THE UNITED STATES IS ENORMOUS.

WASHINGTON, June 2.—A preliminary report of the consumption of pulp wood and the amount of pulp manufactured last year has just been issued by the bureau of the census. The advance statement is made from the statistics collected by the Census Bureau in co-operation with the United States forest service.

Many of the figures bring out interesting facts which show the rapid growth of the paper making and allied industries during the last decade. Nearly four million cords of wood, in exact numbers 3,962,660 cords, were used in the United States in the manufacture of paper pulp last year, just twice as much as was used in 1899, the first year for which detailed figures were available. More than two and one-half million tons of pulp were produced. The pulp mills used 300,000 more cords of wood in 1907 than in the previous year.

The amount of spruce used was 68 per cent. of the total consumption of pulp wood, or 2,700,000 cords. The increased price of spruce has turned the attention of paper manufacturers to a number of other woods, hemlock ranking next, with 553,000 cords, or 14 per cent. of the total consumption. More than 9 per cent. were poplar, and the remainder consisted of relatively small amounts of pine, cotton wood, balsam and other woods.

There was a marked increase last year in the importation of spruce, which has always been the most popular wood for pulp. For a number of years pulp manufacturers of this country have been forced by importing spruce from Canada, since the available supply of this wood in the northcentral and New England states, where most of the [illegible] are located, is not equal to the demand. [illegible] more than two [illegible]

[illegible]

Wood pulp [illegible] made by [illegible] the mechanical process the [illegible] into suitable [illegible] against revolving grindstones in a stream of water and then carried to pulp. By the [illegible] process the barked wood is [illegible] chips and cooked in large digesters with chemicals which [illegible] the cementing material of the [illegible] and leave practically pure cellulose. This is then washed and screened to render it suitable for paper making. The chemicals ordinarily used are either bisulphite of lime or caustic soda. A little over half of the pulp manufactured last year was [illegible] by the sulphite process and at [illegible] classified by the mechanical process, the remainder being produced by the soda process. Much of the mechanical pulp, or ground wood as it is commonly called, is used in the making of newspaper. It is never used alone in making white paper, but always mixed with some sulphite fiber to give the [illegible] strength. A cord of wood ordinarily yields about one ton of mechanical pulp or about one-half ton of chemical pulp.

THE MAURETANIA

BROKE RECORD OVER THE LONG COURSE.

NEW YORK, June 2.—The Cunard liner Mauretania broke the record over the long course from Queenstown to this port, covering the distance in four days, 20 hours, and 15 minutes, with an average speed of 25.88 knots, according to a wireless dispatch received by the Cunard line company from the steamship late last night. The Mauretania's record is seven minutes better than the high record [illegible] by her sister ship, Lusitania. The Mauretania, according to the wireless report sent by Captain Pritchard, passed the Sandy Hook light vessel at 4:50 last night. The Mauretania's log showed that she made 25 knots yesterday which is the best day record ever made by a trans-Atlantic steamship.

FEOLA STABBED

DURING BASEBALL GAME AT DEER ISLAND.

BOSTON, June 2.—During a baseball game yesterday at the Deer Island house of correction, a fight occurred in which Frank Feola was stabbed in the back and Charles Pitzold was struck by a bat and rendered unconscious. Feola will recover.

VESSEL WRECKED

NAME OF THE BOAT IS NOT KNOWN.

SAVANNAH, Ga., June 2.—The Savannah wireless station last night, in communication with the steamship City of Savannah learned that that vessel had spoken with the steamship Merrimack off Cape Romano and that the Merrimack reported that she had picked up two ship's boats loaded with persons who had made their escape from a shipwrecked vessel.

The wireless failed to give the name of the vessel that has been wrecked.

SUPREME COURT

DISSOLVES INJUNCTION AGAINST FEDERATION OF LABOR.

HELENA, Mont., June 2.—The supreme court of Montana yesterday dissolved an injunction issued by the district court of Yellowstone county restraining the Montana Federation of Labor and others from interfering with the business of Lindsay and company, a wholesale fruit firm of Helena and Billings. The federation of labor had proclaimed broadcast a circular declaring the fruit firm "unfair" and urging all union labor sympathizers to withdraw from Lindsay and company their patronage.

The supreme court holds that it is not unlawful for labor unions to withdraw their patronage from a firm, as it has no property right in its trade.

CRICKET NOTES

The North Billerica cricket team defeated the Mayflowers at Fordway park, North Billerica Saturday by a score of 94 to 87.

MOORES DEFEATED ANDOVER.

The Moore Spinning and Andover cricket teams had at it Saturday on the North Chelmsford grounds and the Moores won by a score of 65 to 55.

MOORE SPINNING.

H. Halley, b Black	16
[illegible] b Matthew	[illegible]
T. [illegible] c Gough, b Matthew	7
R. Dave, run out	3
J. Kershaw, b Matthew	[illegible]
J. [illegible], b Matthew	10
R. [illegible], b Black	6
W. McLaughlin, b Black	0
R. [illegible], run out	2
[illegible] Robinson, not out	11
[illegible] Allen, run out	[illegible]
[illegible]	[illegible]

ANDOVER.

[illegible]

LEAGUE STANDING

[illegible]

MATRIMONIAL

Miss Jessie Adele Cook, daughter of William A. Cook of the Tremont & Suffolk mills and Mr. Frederick Alexander Pike of Beachmont were united in marriage last night at [illegible] o'clock at the home of the bride's parents, [illegible] Wamesit street, by Rev. Alfred [illegible] of Boston.

The bride's maid of honor was Miss Helen L. Cook, her sister, and the best man was a brother of the bridegroom, Mr. John Pike. A reception [illegible] followed the ceremony. Among the guests were [illegible] Boston and other [illegible] from New Jersey.

The bride's gown was [illegible] and becoming creation of [illegible] with bertha of [illegible] trimmings. The bride [illegible] pink blossoms with white [illegible]

Mr. and Mrs. Pike left on [illegible] train for their wedding trip. They will live at Nahant, where Mr. Pike is in business as a contractor with the firm of J. C. Wilson & Co. of Boston.

CRAWFORD—McGUIRE.

Mr. Joseph E. Crawford of [illegible] street and Miss Katherine M. McGuire of Charles street, two well known and popular young residents of St. Peter's parish, were united in marriage yesterday morning at 10:30 o'clock at St. Peter's rectory, Rev. Fr. McDermott officiating. The bride was attended by Miss Mary Maguire and the groom by Mr. John O'Neill.

The bride was becomingly gowned in an Alice blue [illegible] and wore an Alice blue [illegible] hat. The bridesmaid wore a [illegible] colored voile with [illegible] to match.

The bride is a well known and popular teacher of art needlework and the bridegroom is a well known machinist.

After the ceremony Mr. and Mrs. Crawford left on an extended wedding trip to New York and Philadelphia and upon their return will be at home to their many friends at [illegible] Charles street after July 1.

WING—WHITE.

Miss Sophie May, daughter of Mr. and Mrs. William White of 87 Laurel street, and Mr. Irvin A. Wing were united in marriage last night, the ceremony being performed by Rev. Dr. George F. Martin.

The bride was attired in a gown of white satin messaline and carried a shower bouquet of sweet peas. She was attended by Miss Julia P. Wing as maid of honor, who wore pink crepe de chine and carried pink carnations. Little Miss Charlotte Walker of Wakefield acted as flower girl, preceding the bride with a basket of pink and white sweet peas.

The bridegroom was attended by Mr. Sabin Russell of Killingly, Conn., a classmate of the bridegroom at Yale. Messrs. William J. White, Jr., Harry W. Ireland of Littleton, Jean H. Woolley of Ayer and Donald A. Dunham of Hartford, Conn., acted as ushers.

After spending a few days in this vicinity, Mr. and Mrs. Wing will leave for Atlanta, where Mr. Wing is located, having charge of the legal work of the Travelers Insurance company in the states of Georgia, South Carolina and Florida.

Mr. and Mrs. Wing were the recipients of many beautiful gifts.

COSSETTE—BEULIEU.

Mr. Noel Cossette, employed as a printer on the Boston Herald and a former employe of The Lowell Sun, and Miss Cora Beulieu of this city were married Sunday afternoon at 4 o'clock at St. [illegible] rectory, Rev. Fr. Amyot, O. M. I., performed the marriage ceremony. Mr. Henri Barry was the bride's witness, and Officer Adelard Cossette of the Lowell police force, attended his brother. The bride wore a costume of brown voile. After the ceremony, a supper was served at the residence of the bridegroom, 34 Denton street, South Lowell, where a reception to the relatives and most intimate friends only, also took place. Mr. and Mrs. Cossette will make their home, after a brief wedding trip at 34 Denton street.

TOWNSEND—OUIMET.

A very pretty wedding took place yesterday morning when Mr. Charles S. Townsend and Miss Renee Alice Ouimet were united in marriage in the private chapel at St. Joseph's rectory. A nuptial mass was celebrated by the bride's brother, Rev. Edmond Ouimet, O. M. I., of Buffalo.

There were present the relatives and intimate friends of the young couple, including from out-of-town, Mr. Fred Ouimet of Foxboro, a brother of the bride, and Mrs. Pierre Veilleux of Medford, her sister.

The bride wore white silk, and carried a white prayer-book. She was attended by her sister, Miss Blanche Ouimet, who wore pale blue silk and also carried a white prayer-book. Mr. John Townsend, a brother of the bridegroom, was best man.

After the ceremony, breakfast was served at the home of the bride's parents, 641 Broadway, the guests including only the relatives and very intimate friends. At noon, Mr. and Mrs. Townsend left for a bridal trip to Newport, R. I., and New York. They have received many beautiful gifts, and will [illegible] on their return [illegible]

BARRY—GAMCHET.

Mr. [illegible] Barry and Miss Marie [illegible] were married yesterday [illegible] church, at [illegible] by Rev. Fr. [illegible] the bride's [illegible] street [illegible] Mr. [illegible]

THE HEBREWS

[illegible]

LILLEY'S REPLY

To Finding in Submarine Scandal

WASHINGTON [illegible]

[illegible] the people of the state of Connecticut:

"The report of the submarine investigation committee presented to the house of representatives on the 27th ult., deals so largely with my personal conduct and touches so closely my personal honor that I feel my duty to myself and to the people that has honored me with generous expressions of its confidence, requires if it does not demand a statement of my side of the case."

After thanking those of his colleagues in the house who "refused to believe me capable of the offenses charged in the report" and the press and people of Connecticut, "who have with such unanimity refused to believe me guilty of the offenses for which I have been arraigned," Congressman Lilley gives the text of a letter written to Mr. Lilley on April 26 last by Dr. E. W. Reisinger, Mr. Lilley's physician. In the letter Dr. Reisinger states that he informed Congressman Howard, a member of the investigating committee, of Mr. Lilley's illness, and that "both gentlemen spoke in the highest terms of praise of Mr. Lilley personally and said they felt certain he was being used by someone without his knowledge, but Mr. Boutell added, 'It reached the point in this investigation that either the investigating committee or Mr. Lilley has to recede, and of course, it is impossible for the committee to do so.' Mr. Boutell then proposed to me that I talk over the matter with Mr. Lilley, state to him the high opinion of the committee of him personally and to tell him that absolutely nothing had been proven and that I get Mr. Lilley to withdraw the charges in which case everything would end right there."

The physician says that on hearing Mr. Boutell's request, Mr. Lilley said "that he would rather die than withdraw the charges, which he knew were honest and square."

Mr. Lilley's statement continues: "I am not conscious of anything in my public or private life inconsistent with the conduct of an honorable man. If any person is aware of such a fact, I expect, of course, that he will give it proper weight in deciding in his own mind the question of my guilt or innocence.

"I have not and have never had any interest in any company constructing or selling submarine torpedo boats.

"I have not and have never had affiliations with any person interested in the construction or sale of submarine torpedo boats. My prepossessions often publicly avowed, whether right or wrong, have been against the utility of submarine boats as engines of warfare.

"I testified before the committee and I reiterate here that my motive in introducing my resolution calling for an investigation was the public welfare and that I did not act in concert with any other person. It is true that the immediate moving cause of my act was my conviction that the appropriation bill as framed in the naval committee, would so restrict the powers of the secretary of the navy that he would be compelled to purchase submarine boats of the Electric Boat company to the destruction of competition and to the disadvantage of the government. While the present threatened loss to the government and the people was the immediate prompting cause of my action, my belief that the methods employed by the Electric Boat company warranted investigation was of long standing.

"Against the presumption of honesty and my own direct testimony and that of the representatives of the Lake Torpedo Boat company there was no direct evidence. In the minds of the committee, however, all these were out-weighed by certain circumstances which the committee incorporate in the report strung together on a chronological thread. They are, I believe, insignificant individually and in the aggregate."

Mr. Lilley admits that he sent a telegram and two letters to the secretary of the navy, at the request of the representatives of the Lake Torpedo Boat company, requesting favorable consideration of the company's interests, but declares that he "made the request upon the ground that competition was for the interest of the government." He says that he received assistance from counsel of the Lake company in preparing statements that were made to the committee and that the company's counsel gave him lists of questions "which I adopted and presented to the committee as my own."

He then says "I believed at the time and I believe now that I had a perfect right to secure information [illegible]

[illegible]

DR. J. V. MEIGS

[illegible]

STAR THEATRE

[illegible]

JAPAN'S EFFORTS

To Check Emigration to This Country

[illegible]

CARD

[illegible]

Babbitt's Eyeglasses and Spectacles

[illegible]

THE BABBITT CO. OPTICIANS
81 Merrimack St.

1 DAY ONLY
Wednesday, June 3

DR. TEMPLE ANNOUNCES THAT
Arthur F. Dow
THE BOSTON EYESIGHT SPECIALIST
WILL BE AT HIS OFFICE
97 Central St., Room 11
Office Hours—10 A. M. Until 8 P. M. and Offer
GLASSES for $1.00
THAT OTHERS CHARGE FROM $5 TO $10 FOR
Every Frame Sold During This Sale Is Made of Gold Seamless Wire and Guaranteed Ten Years
For $1.00
I make this grand offer to advertise the superior quality of my optical work and to demonstrate that there is no one in the United States which [illegible]
I Will Guarantee to Improve Your Vision
If There Is Any Vision Left
[illegible]
ARTHUR F. DOW
New England's Leading Eyesight Specialist

CASTORIA
The Kind You Have Always Bought, and which has been in use for over 30 years, has borne the signature of Chas. H. Fletcher and has been made under his personal supervision since its infancy. Allow no one to deceive you in this. All Counterfeits, Imitations and "Just-as-good" are but Experiments that trifle with and endanger the health of Infants and Children—Experience against Experiment.
What is CASTORIA
Castoria is a harmless substitute for Castor Oil, Paregoric, Drops and Soothing Syrups. It is Pleasant. It contains neither Opium, Morphine nor other Narcotic substance. Its age is its guarantee. It destroys Worms and allays Feverishness. It cures Diarrhœa and Wind Colic. It relieves Teething Troubles, cures Constipation and Flatulency. It assimilates the Food, regulates the Stomach and Bowels, giving healthy and natural sleep. The Children's Panacea—The Mother's Friend.
GENUINE CASTORIA ALWAYS
Bears the Signature of Chas. H. Fletcher
The Kind You Have Always Bought
In Use For Over 30 Years.
THE CENTAUR COMPANY, 77 MURRAY STREET, NEW YORK CITY.

THE OLD WAY AND THE NEW
Once upon a time Ice Cream was considered a luxury—the 20th Century proves it to be a FOOD—sustaining refreshing—ideal for the hot weather.
For a delicious treat Take Home a Brick of our [illegible] COUNTRY CLUB, or phone [illegible] nearest dealer.
BOSTON ICE CREAM COMPANY
6 Davis Square, Lowell
Telephone, Lowell 881-2

Summer and Hot Weather Requisites
[illegible]
James S. Hastings
Colonial Building, 4th Floor. Tel. 2508

THE LOWELL SUN

SUN BUILDING, MERRIMACK SQUARE, LOWELL, MASS.

JOHN H. HARRINGTON, PROPRIETOR.

Member of the Associated Press.

Three Dollars per Year. Twenty-five Cents per Month

The Sun receives the full day service of THE ASSOCIATED PRESS, the greatest news-gathering organization in the world. The entire service received over a leased wire, by our own operator, in our own office in The Sun building.

SWORN CIRCULATION OF THE SUN

The sworn daily net average circulation of The Lowell Sun for the year 1907 was

15,453

Sworn to by John H. Harrington, proprietor, Martin H. Reidy, business manager, and Alfred Pilotte, pressman, of The Sun, before me, January 1, 1908.

JAMES E. O'DONNELL, Notary Public.

This is by far the largest net average circulation of any newspaper in Lowell.

An advertisement placed in The Sun is of more value to the advertiser than if it were inserted in all the other newspapers in Lowell and the cost of inserting it in The Sun is about ONE-THIRD the price charged by the other dapers.

REPUBLICAN ALLIANCE WITH TRUSTS

THE ACTION OF THE REPUBLICANS IN CONGRESS IN REFUSING TO LESSEN THE TARIFF ON PAPER STOCK IN THE INTEREST OF THE PUBLISHERS OF THE COUNTRY IS CLEARLY A PARTISAN SCHEME TO SECURE THE SUPPORT OF THE TRUSTS.

OF COURSE THERE IS NOTHING NEW OR STRANGE ABOUT THE ALLIANCE AND THE MUTUAL INTERDEPENDENCE OF THE REPUBLICAN PARTY AND THE TRUSTS.

IT WAS IN THE EXCESSIVELY HIGH TARIFF DUTIES OF THE McKINLEY LAW THAT THE TRUSTS HAD THEIR ORIGIN. THE GREAT CORPORATIONS OF THE COUNTRY WERE TOLD BY MARK HANNA, McKINLEY'S POLITICAL MANAGER, THAT IF THEY FURNISHED THE MONEY FOR McKINLEY'S ELECTION, THEY MIGHT WRITE THEIR OWN SCHEDULES IN THE NEW TARIFF LAW. THEY DID SO. AFTER THAT THE FEELING BETWEEN THE REPUBLICAN PARTY AND THE TRUSTS WAS THAT WHICH EXISTS BETWEEN PARENT AND CHILD—IT WAS EMPHATICALLY FILIAL.

THAT BEING SO, IS IT ANY WONDER THAT THE REPUBLICAN PARTY REFUSES TO LEGISLATE THEM OUT OF EXISTENCE?

THERE WAS THE MOST AMPLE PROOF THAT THE PAPER TRUST WAS VIOLATING THE ANTI-TRUST LAW, BUT THE COMMITTEE SET OUT WITH THE DETERMINATION NOT TO FIND THE EVIDENCE AND IT FAILED TO SEE AS MUCH AS POSSIBLE. AFTER A FAKE INVESTIGATION THE COMMITTEE REPORTED AGAINST ANY PRESENT CHANGE IN THE TARIFF. IT WOULD INJURE AMERICAN INDUSTRIES FORSOOTH. THAT IS THE MOST PALPABLE SUBTERFUGE. IT IS BUNCOMBE PURE AND SIMPLE.

THE PARTY WANTS THE SUPPORT OF THE TRUSTS IN THE COMING ELECTION AND HAS PROVED BY THIS INCIDENT THAT IT IS BOUND TO THE TRUSTS AS FIRMLY AS EVER.

WHAT AN ABSURDITY IT IS FOR THE REPUBLICAN PARTY TO KEEP UP THE HIGH TARIFF WALL THAT SHELTERS AND PROTECTS THE TRUSTS WHILE AT THE SAME TIME PASSING LAWS TO PENALIZE THE TRUSTS, LAWS WHICH THE PARTY DOES NOT MEAN TO ENFORCE AND ARE MEANT ONLY TO BLUFF THE PUBLIC. THE TRUSTS HAVE BEEN PAMPERED UNTIL THEY HAVE BECOME MONSTERS AND NOW THE PARTY THAT GAVE THEM BEING IS AFRAID TO INTERFERE WITH THEM WHILE THEY GO ON AD LIBITUM LEVYING TRIBUTE UPON THE PEOPLE. PRESIDENT ROOSEVELT ENDEAVORED TO UNDO THE EVIL WORK OF THE PARTY. BUT THE TRUSTS RESPONDED WITH A PANIC.

IT SEEMS THERE CAN BE NO RELIEF FROM THE TRUSTS UNDER THE REPUBLICAN PARTY AND HENCE THE ONLY WAY TO SECURE SUCH RELIEF IS TO ELECT A DEMOCRATIC PRESIDENT AND CONGRESS. THAT PARTY HAS DEMONSTRATED BY ITS RECENT ACTION ON THE PAPER QUESTION THAT IT IS IRREVOCABLY COMMITTED TO THE SUPPORT OF THE TRUSTS SO THAT THE PEOPLE NEED NOT LOOK TO IT FOR RELIEF. IT IS TIME FOR THE PEOPLE OF THIS COUNTRY TO REALIZE THE SITUATION AND BY INTELLIGENT USE OF THE BALLOT AT THE NEXT ELECTION TO PROVIDE THE ONLY REMEDY WHICH IS THE RETIREMENT OF THE REPUBLICAN PARTY FROM CONTROL OF THE GOVERNMENT.

TO PREVENT INCENDIARISM

INCENDIARISM HAS BEEN MUCH MORE FREQUENT OF LATE THAN IN PAST YEARS. IT HAS BECOME SO COMMON THAT IT MAY WELL BE DESIGNATED THE UNDISCOVERED CRIME OF THE CENTURY. WE HAVE SOME HORRIBLE EXAMPLES IN OUR OWN STATE, THE RUINED CITY OF CHELSEA BEING THE MOST CONSPICUOUS. AS A RULE THE MORE FREQUENT CASES OF INCENDIARISM OCCUR IN SMALL STORES WHERE MEN WITHOUT BUSINESS STANDING OR BUSINESS CAPACITY START UP AND FIND THAT THEIR EFFORTS TO ATTAIN SUCCESS ARE FRUITLESS. THEY HAVE THEIR STORE AND THEIR STOCK INSURED AND TO AVOID FINANCIAL LOSS THEY START A FIRE IN THE STORE IN ORDER TO GET THE INSURANCE MONEY.

THE FIRE MARSHAL IS SENT FOR IN ALL SUCH CASES, BUT SO FAR AS FINDING ANY EVIDENCE AGAINST THOSE GUILTY OF INCENDIARISM GOES, THAT OFFICIAL MIGHT AS WELL REMAIN AT HOME. IN FACT HIS OFFICE MIGHT AS WELL BE ABOLISHED. THE FIRE MARSHAL IS THE BIGGEST BLUFF TO BE FOUND IN ANY OF THE VARIOUS DETECTIVE AGENCIES MAINTAINED AT GREAT EXPENSE BY THE STATE.

OWING TO THE FREQUENCY OF INCENDIARISM IN COMMERCIAL DISTRICTS THE FIRE LOSSES OF THE COUNTRY ARE ENORMOUS AND AS A RESULT THE RATES OF INSURANCE ARE DOUBLE WHAT THEY SHOULD BE. THE HONEST AND ENTERPRISING MERCHANTS THUS SUFFER FOR THE CRIMES OF THE DELINQUENT. IT IS TO BE HOPED THAT FIRE DEPARTMENTS AND STATE FIRE INSPECTORS WILL DEVISE SOME MEANS OF PREVENTING THIS INCENDIARISM IN SMALL STORES—WE DO NOT BELIEVE IT IS RESORTED TO IN LARGE STORES.

THE FIRE, HOWEVER SMALL, IS LIABLE TO SPREAD UNDER FAVORABLE CONDITIONS AND TO CAUSE LOSS OF LIFE AS WELL AS GREAT DAMAGE TO PROPERTY. FOR THIS REASON THERE SHOULD BE SOME MEANS OF PREVENTING THIS CRIME AND OF PUTTING A STOP TO A PRACTICE THAT SEEMS TO BE GROWING AND WHICH APART FROM ANARCHY AND OPEN MURDER IS THE WORST CRIME THAT CAN BE INFLICTED UPON ANY COMMUNITY.

SEEN AND HEARD

Serene Susanna sits beside the stream,
Where timid trout are trying to attain
The gourmet glory of the golden gleam
Of flies for which the foolish fish are fain.

She baits her beaded barb and bends her back
To trail the tempting titbit in the tide,
Of lively leaps there is a lasting lack,
But hopless beauties boldly there abide.

At last the lass, alas! allured by love
Of angling, avid in the ancient art,
Outbends the brooklet's beetling bluff above
And strains her strength the struggling stunt to start.

Susanna slips so slick the slimy sod;
She scutes the surface with a smothered shriek;
She weighs three hundred pounds, and by the rod!
She splashes all the fishes from the creek.

—Robertus Love, in New York Sun.

EDITORIAL COMMENT

EFFECTIVE TUBERCULOSIS LAW.

Haverhill Gazette: Governor Hughes has signed the bill passed by the New York legislature for report and registration of all tuberculosis cases. It is a part of the systematic and intelligent war that is being made on contagious disease in that state, perhaps more effectively than anywhere else in the union.

The new law requires every physician to report to the local authorities, within 24 hours after the knowledge comes to him, the name, age, color, occupation, where employed, and address of every person known by him to have tuberculosis. In case of death from the disease the premises must not be occupied again until disinfected and renovated.

SIDEWALK INJURED.

Galt (Ont.) Reporter: Mr. Hugh McCulloch, Sr., while going to church Sunday morning, slipped on the walk on West Main street and badly sprained it, and is now as a consequence confined to his home.

ROUGH ON HENRY.

Garrettsville (O.) Journal: On last Friday evening 30 neighbors and friends of Mr. and Mrs. Henry Chalker took possession of their home while they were out calling. Word was soon sent them that they were wanted at home. To simply say they were surprised on entering would be putting it too mildly, for Henry was prostrated the whole evening. Still later it was reported that he was paralyzed.

RATS!

Worcester Post: The biological survey of the department of agriculture has also been studying rats and their ravages. Dr. C. Hart Merriam, chief of the survey, fixes their cost to the country at $50,000,000 a year. This, in comparison with population and wealth, is less than half the results of the English studies on the subject.

His conversation is illustrated by the fact that he traces only $1,000,000 of the annual fire loss of the country to rats, while insurance men estimate it at 15 times that sum, mainly through the matches they steal and gnaw in their nests, but more than $1,000,000 of it is due to their eating away of insulation on electric wires.

This conclusion of the exhaustive experiments of the survey is that the pests cannot be exterminated and all that can be done is to hold them within bounds. No other means so satisfactory as the old fashioned rat trap has been found. Inoculation and all other methods have been found less efficient besides involving other objections.

CHANGING SCHOOL BOOKS.

Milwaukee Sentinel: School book changes should never be made unless they are required to maintain the efficiency of the instructional work. No change should ever be made unless it is for the better. To recommend a substitution simply because a dislike has been acquired for a textbook in use is not good policy, nor is it wise to propose the adoption of a new work in any case until it has passed through the most rigid examination. If there are defects to be rid of it should first be ascertained that in supplanting the new for the old greater evils are not invited. The change itself involves inconvenience and expense. There are drawbacks connected with it, felt by teacher, pupil and parents, which should discourage the step unless the most painstaking scrutiny not only discloses reasons for dropping the old book, but establishes beyond question the superiority of the one proposed to take its place. Forces are constantly at work tending to create a disposition to favor substitutions on the part of school authorities. These influences even extend to the instructional staff. The rivalry between the two groups of book companies is keen and the activity of their representatives is proverbial. Their arguments are often plausible and their manners most agreeable. But it may always be borne in mind that each has a business point to gain and they cannot be presumed to be unselfish. Therefore it is well to be guarded against their blandishments.

PEOPLE OF NOTE

Among the passengers who arrived in New York by the anchor Columbia Sunday from Glasgow, were the Rev. Dr. Lindsay Parker of Brooklyn, Bailie Michael Simons of Glasgow and four others, members of the biggest fruit importing firm in the United Kingdom, who are here to take a peep at the way the Americans grow apples, peaches, oranges and things of that sort, and arrange for the shipment of new crops; and Thomas Honeyman, head of the Good Templars of Scotland, and seventeen other Scotch Good Templars, all bound for Washington to attend the congress of the fraternity there. Mr. Honeyman said that Scotland had more Good Templars than any other country in the world and that the cause of temperance was making greater progress there than in any other part of Great Britain.

Mme. Viardot-Garcia is introduced to American readers by Mme. Charles Bigot. It is said of this famous singer of the past that she sang at the interment of the remains of Napoleon Bonaparte in Paris in 1840. She is still living at the age of 87, and has been an orphan for two years only, her father, Manuel Garcia, having died in 1906 at the age of 101. Mme. Viardot-Garcia's sister was the famous Malibran. Mme. Viardot-Garcia's salon was naturally a musical assemblage, but Tourguenief was an intimate friend of the family and Renan was a faithful guest. She is now a very old woman, but she still teaches, still composes, and still assembles her friends around her—her children, grandchildren and great-grandchildren among them.

Mr. W. Somerset Mangham is the latest playwriter to arrive." Six months ago Mr. Mangham was walking around London with his pockets stuffed with rejected plays. Now he has three plays running simultaneously, including "Mrs. Dot," in which Marie Tempest has a delightful part. Apropos of which the Bystander remarks that "there are only two roads to success. One way is to keep on writing 'to please yourself' and a few friends' until you have trained up a public to appreciate you. This is the Bernard Shaw method. The other way is to give the public the food it wants, served up with as much of your own individuality as possible. This is Mr. Mangham's method. His art lies in telling an old story in a new play."

MAY RECOVER

DOCTORS SAY CLERGYMAN HAS GOOD CHANCE.

FAIRMOUNT, W. Va., June 2.—Physicians stated yesterday that Rev. S. A. Coffman, the prominent Methodist Episcopal clergyman, who murdered his wife by cutting her throat during a fit of insanity, will probably recover at a hospital where he was taken in a dying condition following his refusal to take nourishment.

EX-SEN. JONES

Died After Illness of Few Hours

WASHINGTON, June 2.—Former U. S. Sen. James K. Jones, of Arkansas, died at his residence here at 5.30 yesterday afternoon after an illness of a few hours, aged 63. He was one of the leading democrats in the senate from 1885 to 1903, and was one of the strongest supporters of William Jennings Bryan, having, as chairman of the democratic national committees, conducted the campaigns of 1896 and 1900.

Since leaving the senate in 1903, he has conducted a law practice in this city and has not actively engaged in politics.

On Friday Sen. Jones returned from a visit to his daughter, Mrs. Leonora Carrigan, in Arkansas, and Sunday night was apparently enjoying good health. Complaining slightly yesterday morning he remained in bed and at 5.30 yesterday afternoon died, the immediate cause of death being heart failure.

A native of Mississippi, where he was born in 1839, James Kimbrough Jones received a classical education and fought as a private soldier in the Confederate ranks throughout the Civil war. He was elected to the 47th and the two succeeding congresses, and in 1885 succeeded to the seat of James D. Walker in the United States senate where he served three terms, retiring in 1903. Sen. Jones was a delegate to the national democratic convention of 1896, which gave Mr. Bryan his first nomination, and as chairman of the committee on resolutions, he reported the 16 to 1 platform. He was made chairman of the democratic national committee after the convention and conducted both the Bryan campaigns for the presidency.

In the senate Sen. Jones was one of the leaders of his party and was for several years chairman of the democratic caucus.

He was a member of the sub-committee on finance which reported the Wilson-Gorman tariff bill and was an earnest advocate of tariff revision. Although not an orator Sen. Jones was a forceful and logical speaker and was often heard in debate. He is survived by his wife and three children.

STOPS HUSBAND

Who Has Tried to Commit Suicide

PORTLAND, Me., June 2.—County attorney Connolly late last evening said that he had investigated what was at first supposed to have been an attempt on the part of Frank N. Mulhern to shoot his wife, and had decided that no prosecution would be necessary.

Mr. Mulhern has been sick for some time and has of late been despondent and on the point of complete collapse. He made an attempt, Mr. Connolly said, to commit suicide yesterday by shooting himself. Mrs. Mulhern entered the room just in time to save his life. She sprang forward and caught the weapon and it was discharged.

She was shot through the arm, but the wound did not prevent her from making a desperate and successful struggle to secure the weapon and fling it beyond the reach of the sick man. Mr. Connolly is satisfied that the revolver was accidentally discharged and that Mr. Mulhern, while intending suicide, did not intend to harm his wife.

Mrs. Mulhern's wound was attended to at once, and later Mr. Mulhern was taken to the hospital. He is a well-known and much-respected man, and Mr. Connolly who with Capt. McDonough of the police department investigated the shooting, is satisfied that he was temporarily mentally unbalanced and that the case does not call for further official notice.

Mrs. Mulhern bravely risked her life to save that of her husband. Mr. Mulhern after he comprehended the result of his sudden determination to take his own life, felt the keenest regret. His recovery is hoped for.

NEW MONEY

TREASURY DEPARTMENT PREPARING FOR AN EARLY ISSUE.

WASHINGTON, June 2.—Treasury officials are making active preparations to carry into effect the new currency law enacted in the closing hours of congress.

Asst. Sec. Coolidge conferred yesterday with Director Ralph of the bureau of engraving and printing, and W. W. Eldridge of the office of controller of the currency, and the statement was authorized that the work of printing the new notes would be begun within the next 20 days.

The new notes will be identical with the national bank notes now in use, except that the legend at the top of the face of the note "secured by bonds of the United States" will be changed to "secured by bonds of the United States or other securities."

The controller of the currency now has in the vaults about $200,000,000 in old notes belonging to various national banks and these will be used as required until new notes are printed. It is probable that it will require six months to change all of the plates used by the 6000 national banks, but it is expected that some of the new issue will be ready for delivery by July 1.

Several matters connected with the new issue are still under discussion, one of the most important being the denominations of the notes, but it is thought that the smaller denominations will be issued first, as each autumn there is a heavy demand for small notes, especially from the west and south.

As soon as the department is ready to supply the new notes in any quantity required, no further issue of the present notes will be made, the present notes being destroyed as fast as they reach the treasury for redemption and the new notes issued in their place.

If you want help at home or in your business, try The Sun "Want" column.

PUTNAM & SON CO.
166 CENTRAL STREET

THE NEW COLORS IN SUITINGS

This spring are mighty attractive, and they give the man who wants to get away from sombre shades a chance to brighten up in dress, and still keep within conventional lines.

Slate and stone shades, olives and browns, with single or cluster stripes, in deeper tones or in contrasting colors—blue grounds with chalk lines or red or green threads skilfully woven in, are among the newest of the new effects in our collection of suits from ROGERS, PEET & CO. Every one of these new patterns from ROGERS, PEET & CO. is exclusive and not to be had in any other clothing ready-to-wear.

We have added several lots of ROGERS-PEET'S suits to our assortment for $20.00, and the showing at this price is the best of the season. Plenty of finer suits from ROGERS-PEET from —

$23 to $35

REMARKABLE VALUES IN MEN'S FANCY WORSTED SUITS FOR $15

Strictly hand-finished. The new slate, stone, drab and olive shades that are so much in vogue in our finest clothing. Every suit is new this season, and the values are better, we believe than you'll find in suits for which you're asked eighteen dollars in other stores. The collection is a broad one for..... $15

Sole Agents in Lowell for } Hanan Shoes—comfort, quality and style $5.50 up

Sole Agents in Lowell for } Hole-Proof Hose—guaranteed for 6 months —If a hole appears a new pair free.

THE MOHAIR MILLS

To Install a New Steam Plant

The Mohair Plush mills are about to install a new steam power plant and for that reason the mills will close next Friday for two weeks. The plush mills have been running on short time and it is understood that when they start up again they will run on full time.

Heretofore the Mohair Plush mills have been operated by electric motors, the Lowell Electric Light company furnishing the power and it was not as satisfactory as might be desired.

If on its way through the vats a piece of cloth should be detained by the power failing for a minute or two it would be ruined and in order to correct this the company decided to install a plant of its own.

For some time past the company has had a donkey engine as an auxiliary and this was an additional expense as it was necessary to keep up a certain amount of steam for an emergency.

It is expected that two weeks will suffice for the installation of the power plant.

EDITOR DAY DEAD.

NEW YORK, June 2.—Marlin Day, formerly city editor of the Providence Daily Journal and Evening Bulletin and later of the Providence News, died in the Polyclinich hospital yesterday.

Have You Tried It?

St. Thomas' Salve for piles, old sores, or skin diseases. If not, do so at once; never known to fail. For sale at all drug stores or at St. Thomas' Remedy Co., 38 Salem street, Lowell, Mass. Price 35c.

JOHN W. McEVOY
COUNSELLOR-AT-LAW
137 Central St. Telephone 915.

JAMES H. McDERMOTT
UNDERTAKER
Open Day and Night
Expert Embalmers. Prompt Service.
70 GORHAM STREET
Telephone 1747 or 1690.

JOHN J. O'CONNELL
FUNERAL DIRECTOR.
1010 Central St. Davis Sq.
Telephone Connection

JAMES E. O'DONNELL
Attorney-at-Law
Hildreth Bldg. Lowell, Mass.

Wall Paper
—AT—
97 Appleton St.

ARE YOU HUNGRY

Our 25c dinner will appease your appetite—it would cost you 60c elsewhere. Everybody is talking about our special breakfasts and suppers. Lowell Inn, 21 Central street. Thomas Hoban, proprietor.

Steamship Tickets

To and from England, Ireland and Scotland on the Cunard White Star and all the first class lines.

MURPHY'S TICKET AGENCY.
18 Appleton St., opp. Postoffice
Checks and money orders issued on all parts of Europe. Lowest rates, any amount.

Steamship Tickets

Europe. Lowest rates, good berths, first, second and third class. All lines from Boston. Bavaria, June 13, Cymric, June 24.

O'Donnell's Agency
Market and Worthen streets.

FREE TO THE SICK

It matters not the name of the disease you are suffering with, how many physicians or ordinary specialists you have taken treatment with, do not be discouraged, but go today and see Dr. Temple. Consultation free, confidential and invited, both at office and by correspondence. Terms are always made to suit the convenience of anyone applying for treatment, and very reasonable charges. Do not treat elsewhere until you have investigated our methods and terms. Office, 97 Central street, Mansur block, every day, 10 a. m., to 8 p. m.; evenings, 7 to 8.
Free X-Ray Examinations.

"Self Preservation

is the first law of nature," and the first law of self-preservation is health. Protect your health against the common ills, and keep well by using

Beecham's Pills

Sold Everywhere. In boxes 10c. and 25c.

Spraying Must Be Done and Should Begin at Once

We carry in stock a great variety of

SPRAYING PUMPS and OUTFITS

And a large stock of

All Well Known Insecticides

BARTLETT & DOW
216 Central Street

ADAMS
RELIABILITY

PIAZZA ROCKERS
90c

Double Woven Cane Seat Small Rocker that is convenient and comfortable as a sewing rocker on the porch.

ADAMS & CO.
Furniture—Rugs—Carpets
Appleton Bank Block 174 Central St.

"BILLY" SUNDAY

Gives Ministers an Awful Scaring

PITTSBURG, June 2.—Rev. "Billy" Sunday, the evangelist delivered an address to the Presbyterian ministers of Pittsburg last night. His words caused consternation among the preachers, some of whom left the First Presbyterian church, their dignity stung, but most of them remained to the end.

Rev. Sunday, who is a former professional ball player, has been conducting a revival at Sharon, near here, and came to Pittsburg to speak on "Why Some Ministers Fail."

The evangelist said many of the ministers of the present day were fudge-eating mollycoddles, who were continually springing bum bell-con to their congregations." He asserted that few ministers of today are anything but stiffs, salary-quacks, willing to accept social distinction, and that many of them are qualified candidates for the "funny" house.

Continuing, he said:

"Some of you ministers are controlled by riches and not by the Bible. Many of you are grafters, pure and simple. You know this, too. There are some of you preaching today that should be carrying the hod.

"What we do want is to tear down the seminaries, and stand the professors on their heads in mud puddles. A seminary and its teachings are of no more use to preaching than a crane's legs are to a setting hen.

"I am not an osteopath. I am a surgeon and my line is to let out the abscess in the side of the church."

SKIN ON FIRE—AGONY UNBEARABLE.

Terrible Itching, Burning Skin Disease Now Quickly Cured.

A purely vegetable external remedy that has been proved beyond all possible doubt to cure the worst cases of Eczema and all skin diseases can now be procured by all skin sufferers. This remarkable remedy is D. D. D. Prescription, the discovery of Dr. Decatur D. Dennis, the well-known skin specialist, and is being manufactured by the D. D. D. Co., 112 Michigan st., Chicago, Ill. The demand for this remedy has become tremendous within a short time because people are just learning that the hundreds of cures it has made seem to be permanent.

Eczema and all diseases of the skin must be treated locally, according to the views now held by foremost skin specialists and physicians; that is, you must doctor the itch where the itch is. It is useless to attempt to cure skin disease by taking drugs and medicines into the stomach. The disease is not in the blood. It is in the skin and only skin deep. You must get at the seat of the disease and kill the germ by making direct applications to the skin.

Mrs. L. B. Powell, Box 414, Caruthersville, Mo., writes: "Words cannot convey my full appreciation of D. D. D. The face of my baby boy was a solid scab, when I accidentally heard of D. D. D. I secured a bottle at once and began to apply it. It was miraculous in its cure. It healed my baby's face completely. If anyone wants further information about this I shall be only too glad to hear from them."

Testimonials of hundreds of cases of remarkable cures by D. D. D. Prescription and an interesting booklet on skin disease and its treatment, exercise, diet, bathing, etc., may be had free by calling at Carter & Sherburne's or Falls & Burkinshaw's, where D. D. D. Prescription and D. D. D. Soap will be found on sale.

RECORD BROKEN

THE LUSITANIA MADE GREAT RECORD.

QUEENSTOWN, June 2.—The Lusitania of the Cunard steamship line broke her east-bound record over the long course from New York to this port by two hours and 43 minutes, covering the distance of 1932 miles in five days, four hours and thirty minutes. The Lusitania reported here at 2.05 a. m. and then proceeded to Liverpool.

The best previous record of the Lusitania over the course was five days, seven hours and thirteen minutes.

THE GOLDSBORO

WAS AT PUERTO CORTEZ ON MAY 16.

PUERTO CORTEZ, Honduras, June 2.—The steamer Goldsboro, the former register of which was American, and which sailed from New York on May 1st under the British flag, and provisional registry, arrived at this port on May 16. She carried a cargo of a thousand packages of farming machinery, sundry suplies and machinery for oil boring and road making, in all valued at about $50,000. This cargo was shipped, according to the manifest, by the General Supply Co., of which F. G. Bailey is agent. The consignee is Charles P. P. Meyers. Bailey and his brother and Meyers were aboard the steamer.

Since their arrival in Honduras they have purchased a banana farm of 2000 acres at Tela, for which they paid $20,000, and they will prospect for oil and coal on the lands adjoining.

The Goldsboro registered on Saturday here under the name of Atlantida and now carries the Honduras flag. She sailed at once for Tela and is now unloading her cargo there.

DAN O'LEARY

THE GREAT WALKER PLANNING EVENT FOR JUNE 17.

Dan O'Leary, the champion walker of the world, dropped into town today. He has been in Chicago in the interest of the O'Sullivan rubber heel and says that everywhere he goes, he finds O'Sullivan being cheated by substitution of inferior goods in cobbler shops generally. He is planning a walk from Boston to Provdence on June 17, a distance of 42 miles. He will have 25 or 30 starters and 11 hours he thinks would be a moderate time for that distance.

On June 27 he is to be pacemaker for a number of West Pointers and Wall street brokers. They will walk from Herald Square, N. Y., to Tarrytown, N. Y., a distance of 60 miles. The O'Leary walking club is endeavoring to get Weston into a walk in the fall.

CAUGHT IN GALE

THE HALIFAX HAD A ROUGH PASSAGE.

HALIFAX, N. S., June 2.—Battered by gigantic seas which swept her decks from the time she left Boston light until she passed Sambro, the Plant liner Halifax came into port yesterday after the worst trip for the time of year that she ever encountered.

The steamer met a heavy southeast gale as soon as she got outside of Boston harbor. At times the wind reached a velocity of 60 miles an hour.

Terrific seas boarded the boat, swept the decks and smashed the skylights.

Lowell, Tuesday, June 2, 1908

A. G. Pollard Co.

The Store for Thrifty People

Beautiful Embroidered Nainsooks

ON SALE TODAY

A special purchase brings these offerings in time for the summer "making." All new patterns in the finest Nainsooks, in widths from 4 inches to 15 inches, with insertions to match.

50c Qualities for 25c a Yard
38c Qualities for 19c a Yard
30c Qualities for 17c a Yard
25c Qualities for 15c a Yard
15c Qualities for 10c a Yard

We offer this exquisite white work as unusual at this season of the year, and every feminine lover of embroideries should attend the selling. Fully 2000 yards. Perfect goods; whole pieces.

READY TODAY

East Section Centre Aisle

NEW SALARY LIST

For the Postmasters in This State

WASHINGTON, June 2.—The annual readjustment of salaries of postmasters throughout the United States is now in progress. The following changes have been made in Massachusetts, to take effect July 1 next:

Office	Present salary	New salary
Adams	$2200	$2300
Baldwinsville	1500	1600
Bedford	1600	1700
Billerica	1600	1600
Brockton	2700	3300
Brookfield	1200	1300
Chatham	1400	1500
Chelmsford	1400	1500
Chicopee	2300	2400
Dedham	2400	2500
East Bridgewater	1400	1500
Falmouth	1600	1700
Haydenville	1200	1100
Holbrook	1400	1500
Hopedale	1800	2000
Hudson	2300	2400
Huntington	1200	1300
Hyannis	1700	1800
Ipswich	2100	2200
Lenox	2000	2100
Lexington	2400	2500
Ludlow	1700	1800
Manchester	2000	2100
Mansfield	2000	2100
Maynard	2100	2200
Merrimac	1400	1500
Middleboro	2600	2700
Millbury	1700	1800
Mittineague	1600	1700
Nantucket	2100	2200
Needham Heights	1600	1700
Newburyport	2800	2900
North Abington	2300	2400
Northboro	1300	1400
North Brookfield	1700	1800
North Chelmsford	1100	1200
Northfield	1100	1200
North Grafton	1400	1500
North Plymouth	1500	1600
Orleans	1100	1200
Peabody	2500	2600
Pigeon Cove	1000	1100
Plainville	1100	1200
Provincetown	2000	2300
Reading	2200	2400
Rockport	1900	2000
Shirley	1800	1900
South Acton	1000	1100
South Ashburnham	1100	1200
South Hamilton	1000	1100
Stoneham	2000	2100
Walpole	1700	1800
Westfield	2500	2600
Woburn	2400	2500

LIQUOR LAW

THE INTERSTATE EXPRESS COMPANY IS TESTING IT.

LYNN, June 2.—The legality of an interstate express business by which liquor is being brought from Portsmouth, N. H., and other cities outside Massachusetts into the no-license city of Lynn, is to be determined by Judge Lummus of the Lynn police court.

The Lynn police have put the question up to the local magistrate by arresting James B. Teague, driver of the North Shore express, charged with delivering liquor for hire or reward in Lynn. Both the express company and the police are agreed upon the facts. The keg of beer which Teague is charged with delivering to a Tremont street resident was shipped from Portsmouth, N. H., with its destination marked on it. It was brought from Portsmouth to Lynn by the Jackson Express company, which does an interstate business between those two cities. In Lynn it was turned over to the North Shore Express company, the Lynn agents of the Jackson company, to deliver to the consignee in that city. Manager T. W. Tapley of the North Shore Express admits these facts, but claims that the matter does not come under the Massachusetts liquor laws, inasmuch as the liquor was delivered as part of an interstate express business.

SOCIAL AND FRATERNAL

The regular meeting of Empire colony of Pilgrim Fathers was held last night in Pilgrim hall. After the transaction of routine business memorial exercises were held, the program consisting of selection, "Lead Kindly Light," by a quartet consisting of Miss Alice Scovill, Miss Jennie Potter, Joseph Wimot and N. W. Matthews, Jr.; address, Annie Hardy; selection, "Nearer My God to Thee," quartet; prayers, Mamie Bird; selection, "Shall We Gather at the River," quartet; oration, Edwin O. Foster; benediction, Mamie Bird; E. J. Leith.

The committee in charge of the exercises consisted of L. J. Riley, chairman; Ladies, Annie Hardy, Mamie Bird, Marie Larderson, Miriam Stevenson, Minnie Lamphere, Louise Whitmore and Ina Murphy.

The regular meeting of Loyal Excelsior lodge, I. O. O. F., M. U., was held last night and routine business was transacted, the White Degree was conferred and one new member was admitted. The nomination for new officers brought out a little opposition and a good choice is offered for next meeting, on June 15, which will be a special summons meeting. The baseball committee reported a good game on Saturday last.

COLUMBIA COUNCIL.

The regular meeting of Columbia council, No. 73, O. U. A. M., was held last night at O. U. A. M. hall in Middle street and considerable routine business was transacted. The committee appointed to make arrangements for the 25th anniversary which is to be celebrated next Thursday evening reported that the exercises would consist of a banquet to be served at 7.30 o'clock, after which there will be a musical and literary entertainment and an address by ex-N. C. Elmer E. Hill of Milford, N. H. The committee is well pleased with the support it has received from the members. It is expected that about 200 will sit down to the banquet. The committee in charge of the arrangements consists of ex-S. Cr. W. J. Leach, ex-Cr. A. E. Day, ex-Cr. L. E. Dersett, ex-Cr. J. W. Estabrook and H. R. Hanson.

JUVENILE A. O. H.

A large and well attended meeting of the Juvenile Division, A. O. H., was held in Hibernian hall last night. The regular routine business was transacted and drill day was changed from Saturday afternoon to Friday night. After remarks were made by members of the elder divisions, the meeting adjourned.

TOO MUCH WATER

As Bad as Too Much Alcohol

CHICAGO, June 2.—Water intoxication, induced by too copious use of water externally or internally, was pointed out Sunday by Dr. L. D. Mason, vice president of the American Society, for the Study of Inebriety, alcohol and drugs, as being as dangerous as over-indulgence in alcohol.

Dr. Mason, a leading physician and philanthropist, of Brooklyn, delegate to the American Medical association, addressed inmates of Washington home on "Why men drink." He declared patent medicine drunkeness almost as prevalent as the generally recognized forms.

"I have a friend who is a victim of aquamania," he said. "He spends hours in a bath tub and drinks so much water that he has reduced his weight, and he has worked serious injury to himself.

"We are all creatures of habit and our best people are susceptible to habits. Thousands are victims of patent medicine drunkenness. One prominent temperance lecturer of my acquaintance drinks so much of this stuff that he is constantly under the influence of this drug or intoxicant. Most of these patent medicines are 75 per cent cheap whiskey.

"This is really a serious question for temperance societies. When they secure of a pledge abstinence from a man or woman they should also speak against the use of patent medicine."

NAVIGATION OF LAKES.

CLEVELAND, O., June 2.—At a meeting of the Lake Carriers' association, held here yesterday, it was decided to defer the opening of navigation on the lakes for at least two weeks. Because of the fact that only about 25,000,000 tons of ore are scheduled to be brought down the lakes this season, against more than 40,000,000 tons last season, the vessel men propose to keep their boats in port until very late.

HELD IN $1200

BOY IS CHARGED WITH SHOOTING HIS FATHER.

SALEM, June 2.—John O'Connell, a plumber, was shot by his son last night at their home, 78 Highland avenue.

It is said by the police that the father came home intoxicated about 6 o'clock and began beating his wife.

His son, Timothy F. O'Connell, seized a revolver and hit his father on the head. The father then, it is claimed, turned on the son, and the latter fired at his parent.

The ball hit him in the left side and passed up under his shoulder blade. That ended the fracas, and the police and the ambulance were summoned.

O'Connell was taken to the Salem hospital, where the ball was extracted, and then to the police station where he was locked up for safekeeping. The wound is by no means a dangerous one.

The son went voluntarily to the police station, told his story and surrendered himself. Later he was bailed. Bail was fixed at $1200.

PROF. BRANDT

SCORES THE EDUCATIONAL SYSTEM IN ENGLAND.

BERLIN, June 2.—Prof. Brandt, of Berlin university, has issued a long statement maintaining his contention against numerous critics that the average educated American speaks English as correctly and as purely as the average educated Englishman, and attributes this fact to the bad educational system in England, which is devoted almost exclusively to the classical languages. He points out that Cambridge university has no chair of modern English and asserts that America is far and away ahead of England in the cultivation of English and all modern languages, instancing the study of English at Harvard and of German at Philadelphia. Continuing he says:

"With all this strict and comprehensive training, is it any wonder that the nasal sound and vulgarities of the educated American phrasing begin to disappear?"

9000 AT WORK.

BIRMINGHAM, Ala., June 2.—With the resumption of mines, furnaces and other industries this week, 9000 men will go back to work.

BUBONIC PLAGUE.

ST. THOMAS, D. W. I., June 2.—One fatal case of bubonic plague has been officially reported and two suspected cases are being watched.

THE

PARTHENAIS BROS. CO.

SALE

The Stock Is Going With a Continued Rush

Broken Lines Will Be Closed Today and Tomorrow When Opportunity Allows of It, in Three Minute Sales

PARTHENAIS

536 Merrimack St.

BUZZ

Mosquitoes are in our midst—
Coburn's Magic Mosquito Bite Cure
Cures Brown Tail Moth Rash, Insect Bites and Poisons.
25c Bottle

C. B. COBURN CO., 63 Market Street.

FEE OF $40,000

Littlefield to Sit on Important Case

WASHINGTON, June 2.—Representative Charles E. Littlefield of Maine was the recipient of a great honor, to which is attached a small fortune, at the hands of the supreme court of the United States. He was appointed master to take evidence in one of the most interesting and unique suits ever brought by one state of the Union against another the suit of Virginia to compel West Virginia to bear her portion of the debt of the Old Dominion incurred before the state divided at the outbreak of the civil war.

Approximately $15,000,000 is at stake, and in the settlement of the case it is estimated that Mr. Littlefield's fees will amount to between $30,000 and $40,000. His selection is a tribute to his standing as a lawyer.

At the beginning of the civil war Virginia owed a debt of approximately $10,000,000, incurred largely for internal improvements. West Virginia separated from the mother state and entered the Union as an independent state, taking with her one-third of the territory and population. Virginia for years tried to get a settlement of the debt.

About three years ago the Virginia legislature authorized the attorney-general of the state to bring suit against West Virginia. The suit was tried last year before the supreme court, and West Virginia filed a demurrer, claiming Virginia had no right to bring suit. The supreme court held that Virginia had the right and that West Virginia must answer. The hearing came up two months ago before the supreme court of the United States on the merits of the case and the court ordered that a master must be appointed to take evidence.

West Virginia asked for the appointment of Representative Littlefield. The appointment is entirely satisfactory to Virginia.

The case will practically be decided by Mr. Littlefield, as in such cases the report of the master is usually accepted by the court. He will retire from congress in September, and probably will devote his time to this case for three years.

CITY OFFICIALS

OF NASHUA WERE ARRAIGNED IN COURT.

NASHUA, June 2.—Alderman Joseph Paul, Jr., and Sealer of Weights and Measures Frank Bollard were among the respondents in the police court yesterday morning. Mr. Bollard on two complaints of selling liquor without a license and one complaint of keeping a gambling house, was held in $500 bonds for the September term of the superior court. Alderman Paul was charged with gambling, and was held in $200 bonds, as was Joseph Gendron, champion roller skater, and William Lafleur.

The arrests were made as the result of a raid by the police late Saturday night. They incidentally raided Harry Potrey's place, and he was held under $300 bonds at the same session of court.

BOOK-A-MONTH

MEETING OF THE CLUB AT MRS. ABARE'S.

The annual meeting of the Book-a-Month club was held last night at the home of Mrs. Charles E. Abare, 51 Fifth street.

The annual reports of the several officers and committees showed a very successful year for the club. The treasurer announced that all bills contracted had been paid and there is a surplus on hand.

At the conclusion of the business meeting the following officers were elected for the ensuing term:

President, Mrs. William E. Kezer; vice president, Mrs. George L. Fowler; secretary and treasurer, Mrs. John J. Hibbs; flower committee, Mrs. George L. Fowler; entertaining committee, Mrs. Charles E. Abare and Miss Josephine Kezer; program committee, Mrs. Arthur Ferguson, Mrs. Merton Glidden and Mrs. Walter Perham.

At the conclusion of the election a paper on "Indians in Idaho," written and read by Miss Josephine Kezer, was enjoyed. Future work was discussed also plans for the annual outing to be held during the summer months. Refreshments were served by Mrs. Abare, assisted by Miss Sadie Jardine and Mrs. John J. Hibbs.

ASKS DIVORCE

FORMER STENOGRAPHER SUES MILLIONAIRE MANUFACTURER.

BOSTON, June 2.—North Shore society is much interested in the suit for divorce brought by Mary Alma Dodd against her husband, Andrew Dodd, the millionaire glue manufacturer of Gloucester. The grounds are desertion. It is understood that M. Dodd will not contest. The case will be heard in Salem superior court Thursday.

The marriage of Mr. Dodd to his young and pretty wife furnished a sensation three years ago. Mrs. Dodd was a stenographer in Boston. The marriage was a sudden one. Mr. and Mrs. Dodd went to Europe on their honeymoon, and on their return resided at 2?? Essex street, Salem.

In March, 1905, Mr. Dodd left suddenly for Europe. He did not return for many months, during which time he arranged for the payment of $40 a week to his wife through his attorney, John M. Raymond of Salem.

Mrs. Dodd is now in Maine. Mr. Dodd is living at the Essex House, Salem.

HOMING PIGEON RACE.

The three hundred mile race of the Lowell District of the National Federation of Homing Pigeon Fanciers was held Sunday. The birds were tossed at Palmyra, N. Y. by J. W. Flather at 6 a. m. and arrived at 11.30 a. m.

The birds homed as follows:

Loft of	Ave. yds. per min.
E. L. Walters	1606.34
John Proctor	1602.89
John Bidwell	1542.89
Geo. Stowell	1585.11
Geo. Desrosiers	1585.58
Thos. Hollingsworth	1493.50
E. Soulard	1532.58

THE RIFLE RANGE

TO BE IMPROVED AT EXPENSE OF $1000.

The committee on military affairs, Alderman Comerford, chairman, met at city hall last night and voted to recommend an appropriation of $1000 for improvements at the range.

Capt. Wise, inspector of small arms for the Sixth regiment, visited the range last week and after looking the place over he offered a few suggestions all of which were recommended by the committee last night.

The $1000 appropriation will cover repairs and alterations of the bank at the rear of the targets, the removal of stones from which bullets might be deflected, the levelling off of the bank and the erection of bulk heads to protect the 200 yard range from the marksmen at the 600 yard range. It was also recommended that the 600 yard range be made longer than at present.

These recommendations were in compliance, to a great extent, with the suggestions of Capt. Wise and then the committee considered the recommendations of the local militia officers which included that the bridge over the swamp to the targets be rebuilt; that the 200-yard range be lengthened 20 feet; that the revolver range be changed, and that the protectors of the ranges be repaired. Adjourned at 8.45.

THOMAS F. RYAN

WILL NOT TALK ABOUT CAMPAIGN CONTRIBUTION.

NEW YORK, June 2.—Mr. Thomas F. Ryan, in an interview yesterday, declined to discuss the report that he had contributed to the Nebraska democratic campaign fund to elect W. J. Bryan United States senator in 1904 and said he was not going to the democratic national convention in Denver nor should he be in the city at that time.

Dr. Hallock's ELVITA PILLS

60 YEARS OF CURES

$1 BOX FREE

A Great Nerve Remedy and Reconstructive Tonic for Man or Woman.

When you feel discouraged, confused, nervous, tired, worried, blue or despondent, you are in need of Elvita Pills. They will immediately brace you up, increase your energy, nerve force, brain power and mental activity; they will restore vitality, refresh you when tired, worried or confused. A single package proves their great invigorating qualities. Makes men powerful, giving strength, courage and reserve nerve power. Sold at drug stores at $1 per box. A regular $1 box sent free for trial by mail only, on receipt of 10 cents to pay postage.

Free expert advice on all men's complaints.

DR. HALLOCK CO.
114 Court St., Boston, Mass.
Established 1848.

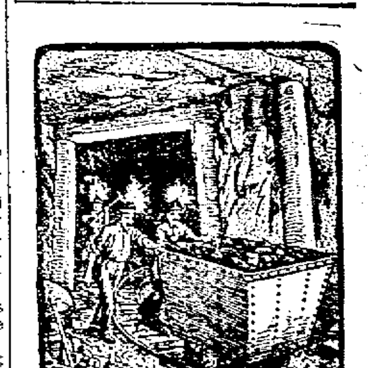

AS COAL COMES FROM THE MINE

It is not the clean, easily combustible article I put in your cellars and bins. It's thoroughly well screened before it's loaded on my wagons, a precaution insuring you a prime article. This sort of coal commands the attention of all who have given the subject of coal careful consideration.

Mail and telephone orders will receive immediate attention.

JOHN P. QUINN

Office and Yards, Gorham and Dix Sts.

Two telephones, when one is busy call the other.

WHEN YOU WANT TO GET

the very best work you should go to the BAY STATE DYE WORKS with your suits, dresses or gloves, ribbons or almost anything in the wearing apparel. Our prices are always the lowest, consistent with first class work. We know the business in all its branches and for several years we have been in the same old place, 54 Prescott st. P. S.—We have satisfied thousands of customers. We know we can please you. Remember the place.

Bay State Dye Works
54 PRESCOTT STREET

LAWN MOWERS
$2.00 each and up

W. T. S. BARTLETT
653 and 659 Merrimack St.
The Up-town Hardware Store.

JUDGE HALE

BANGOR, Me., June 2.—A large number of cases ... term of the United States ... court which opened here today with Judge Hale of Portland presiding. The grand jury after receiving instructions at once began the hearing of cases. In addition to ... liquor cases ... Paul ... with ... office ... of Bath ... slain ...

Worth Knowing

To remove ... blotches ... physicians ... of the ... account of ... which ... the following ... expensive ... druggist and get the prescription filled ... ounce ... shake well and apply to the parts affected night and morning, allowing it to remain for at least ten minutes, then wipe off the powder from the skin. Use a soft cloth or sponge in applying the mixture and in from ten days to two weeks your skin will be smooth and clear ... Get the Pure Chemical ... put up in one-half ... Ask to see it.

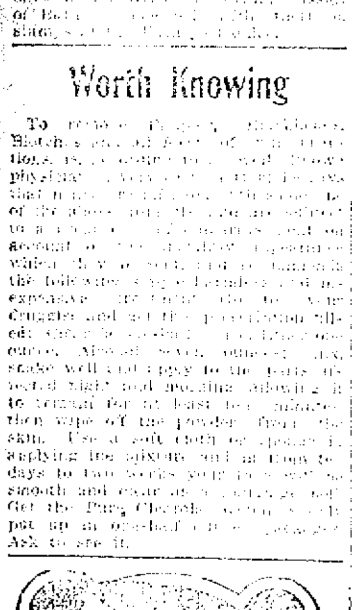

IT'S NOT WISDOM TO WAIT till the fire-fiend calls on you and licks up your possessions. It's better wisdom to prepare for his coming by a policy of

FIRE INSURANCE

in a good company, where for a small premium you can sleep easy at night and attend to your business during the day. If your policy's lapsed, or you're reckless enough to have none at all, notify us and we'll at once place your property under protection. Be wise in time. Today—tomorrow may be too late.

Russell Fox
159 MIDDLESEX STREET

Anty Drudge Gives Advice.

Eleanor (in tears)—"Here's my prettiest shirtwaist torn and ruined by that nasty laundry. I haven't a clean one to wear to the party to-night."

Anty Drudge—"Well, that one is past helping and cryin' for, but if you will get a cake of Fels-Naptha soap I'll show you how to get another one clean in a hurry, in cold water, with very little work. We'll iron it, too, in a jiffy and it will be far cleaner and fresher than any laundry can make it."

How long your light summer clothes last depends not on how much they are worn, but on how often they are washed. That is, if they are washed in the old-fashioned way.

If they are washed with Fels-Naptha in cold or lukewarm water, the washing won't harm them a bit.

Boiling hurts any clothes, but it is particularly hard on light stuffs, such as sheer linens, lawns, laces and muslins—rots the fabric so they will tear easily. And hard rubbing on the washboard wears them out and frays them.

You avoid this by washing the Fels-Naptha way in cold or lukewarm water. Boiling and hard-rubbing are unnecessary, because Fels-Naptha dissolves the dirt into tiny particles which are sent flying by light rubbing and thorough rinsing.

Then, too, the clothes are cleaner, whiter and sweeter, as well as longer-wearing.

Be sure to follow the easy directions on the red and green wrapper.

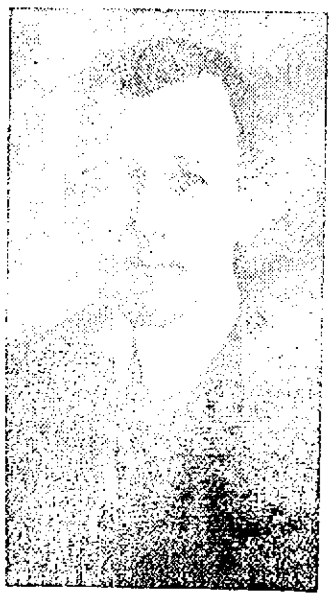

SIMEON H. BAKER.
N. E. Manager Fiat Automobile Co.

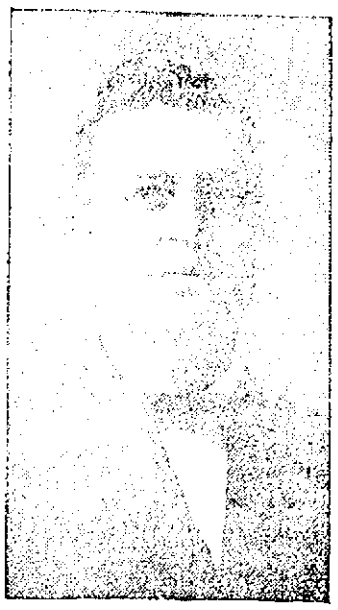

HARRY K. NOYES.

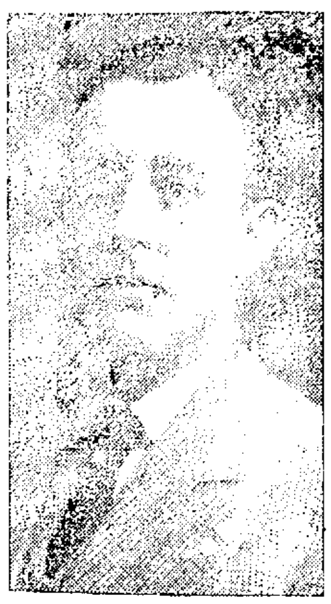

FRANK S. CORLEW.
Vice President Lowell Auto Club.

GREAT AUTO RACE

Will Probably Be Pulled Off in Spite of All Obstacles

The Lowell Automobile club held a meeting last night and discussed the big motor race planned for July 4. Both the bright and dark sides of the proposition were exposed, and despite the fact that certain things which are necessary, money for instance, are not forthcoming, the club president, J. O. Heinze and other club members equally as enthusiastic, have made up their minds that the race will be pulled off regardless of any dark clouds that may be floating at the horizon's edge at the present time.

The only thing that alarms Mr. Heinze is the threatened injunction by a local lawyer, who claims to be representing certain citizens and taxpayers. It may be that the lawyer is going to ... to bring an injunction ... but he has not as yet mentioned the names of any of the taxpayers that he claims to be representing.

President Heinze was in the chair at last night's meeting and those present included the club's vice president, F. S. Corlew, Alderman Harry B. J. Read, ... O'Sullivan, N. D. Goff, F. C. Garrett and the club secretary, John A. McKenna.

In reply to Mr. O'Sullivan's query as to the financing of the race, Mr. Heinze said that the best citizens of Lowell had promised their support.

"In what way?" asked Mr. O'Sullivan.

"They assured me they would contribute money."

"You can walk down the main streets of this city and see the merchants there and talk with them and if you get $500 for your pains you will be fortunate. I know what the public spirited citizens of Lowell are," said Mr. O'Sullivan, "I've had a little experience with them myself."

"I don't believe that you understand the plan," said President Heinze. "We intend to pay back every cent that we receive from them. We will erect a grandstand which will seat 10,000 people. We should get $25,000 from that stand, for seats and for boxes. We will charge $2 for a seat and $25 for the boxes. Then there should be some revenue for letting automobiles up alongside the course. It isn't from Lowell people that we expect the money, but this race will attract automobilists and sporting people from all over New England and the eastern part of the country."

H. J. Noyes, a man so well thought of by automobile manufacturers as to receive the tempting offer of $20,000 a year to cover the New England territory to sell and establish agencies for a certain machine, is quite enthusiastic over the proposed race. He thinks it would be a great thing for Lowell and believes that the man who would put a stumbling block in the way would not have the interest of the city at heart.

Lieut. George Chapman, of Hose 2, and family started today for a two weeks' vacation at Lake Nason. The lieutenant carried along a large basket of bait and expects to land some good ones with ... at the lake.

NAVAL WAR COLLEGE

NEWPORT, R. I., June 2.—The summer session of the naval war college opened today, an address being delivered by Rear Admiral Stephen S. Luce. In addition to the staff a number of army and navy officers were present.

If you want help at home or in your business, try The Sun "Want" column.

Every Man Owes his Wife A Modern Glenwood

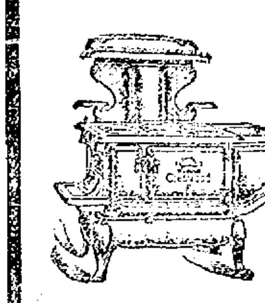

"Makes Cooking Easy"

M. F. Cookin Co., 35 Market St., Lowell

BRIDE DESERTED

Mountain Girl Was Lured to New York

NEW YORK, June 2.—There was brought to the attention of the police last night a story of bigamy and desertion, which, for romantic, pathetic and curious features, ranks unique among the thousands of such tales that they hear each year.

Juanita Gaston Reynolds, a sixteen-year-old girl, who, until a month ago, was never away from the Blue Ridge Mountains of Tennessee, told it sobbingly in a soft, burring southern accent that brought moisture to the eyes of the hardened officers as she sat in a bare, cheap flat at No. 531 West One Hundred and Seventieth street.

As a consequence of it search is being made here and in Providence, R. I., for Harry Reynolds, who left the girl of the hills to face a strange world alone, after only sixteen days of married life.

LOVE WITHOUT SIGHT.

The girl learned to love the man without ever seeing him. She rode thirty miles across country to board her first railroad train and come to meet him. And now she learns that he has deserted at least one wife and family, and has broken another young girl's heart, whom he promised to marry within the last month.

The police, of whom she wonderingly inquired if "they-all up No'th yere" were like Reynolds, swore that the bigamy penalty would be altogether too mild for the man if they ever laid hands upon him. They think, from Juanita's story, that still other wives and sweethearts deserted by Reynolds may be found in Passaic, N. J., where he has lived for the last few years. He is thirty-five years old.

Juanita Gaston was one of a family of seven girls who lived with their stepfather, Dr. B. B. Warmath, in the little mountain settlement of Cerville, Tenn. She had never thought of marriage until two years ago, and then only with distaste, for the keeper of the general store came to court her, and he was fifty years old and bearded.

But romance entered into her life indirectly last September. Her sister, Cleo, who is twenty-six, and has been to dances a few miles away from Cerville, confided to Juanita one day that she had met a handsome stranger shooting in the woods—a man from the north who admired her and paid her compliments. She met him several times and repeated his pretty sayings to the younger maid.

"So I wished for a sweetheart, too, and I told Cleo to tell him I envied her," Juanita said last night. "She did, I reckon, for he sent back a nice little message for the 'baby girl.'"

Juanita is the prettier of the two. She told the police so, in a dainty, unabashed manner. And Cleo must have told the stranger, too, for a few weeks afterward there came a letter—one of the first she ever received—for Juanita. And it was from the north—from Passaic, N. J.

Only the name signed to it was a strange name. It was not Harry Carlton, the name the stranger had given to Cleo. It was Harry Reynolds. And it must have been another man, the little daughter of the hills believed, for he said something like this:

"I have heard of your charms from my chum who was hunting in your country and met your sister, and so I want to know you and want you to write to me."

Juanita wrote a little letter in the sprawling hand she had acquired in the mountain school. She was pleased and happy. She had her first beau. And then other letters came, their tone rising from mere friendliness to devotion, admiration, and then unconcealed love.

Every other day the girl saddled her pony-mare, Bessie, and rode three miles to the postoffice to look for these missives. Sometimes the creek was running high from the winter rains, and then she had to make Bessie swim across. She got her shoes wet, but she didn't care.

Reynolds and the little mountain girl went to Philadelphia on May 4, and were married by the Rev. Dr. Randolph in a Methodist Episcopal church. One of the pathetic exhibits she displayed last night was a white, leather-bound book, inscribed "Our Wedding Token."

They lived for a few days in a furnished room house in Twelfth street, Philadelphia; then moved to No. 4?? West Twenty-fifth street, in this city. They went from there to the flat in One Hundred and Seventieth street, and then, on May 20, when Juanita returned from a shopping trip with only 19 cents, she found a letter announcing that Reynolds had gone to Providence, R. I.

He had told her previously that he had lost his place in Passaic, and was going to establish a new business down east. He would send for her later. Meanwhile, he advised her to try and let out some of the rooms in the little flat.

On May 21 came a letter from Providence explaining that Reynolds had received his baggage from Passaic. Then that was all. Juanita waited and waited—existing she scarcely knows how—and finally advertised for some sewing to do.

Mrs. William Strecher, of No. 558 West One Hundred and Seventieth street, a neighbor, answered the advertisement and heard the girl's story. First she communicated with the stepfather in Tennessee, who said Juanita would be welcomed back home. Then she got Captain Carey at the Harlem Detective Bureau, to whom Juanita's troubles were repeated. An investigation in Passaic proved that Reynolds had deserted his wife and three children several months ago. Nothing has been heard of them since they pawned their furniture to buy food.

Reynold's partner said he knew the man was a bigamist and was also wanted in New Jersey for perjury. More than that he had promised to marry Irene Shurer, a young girl in the printing office, who is only a year older than Juanita.

As an afterthought Juanita told the police of an incident in Philadelphia which sounded significant to them, and which they will investigate.

The day after the wedding Reynolds sent the girl out to buy some fruit, giving her a $10 bill from a roll of $300, all in new $10 notes. The fruit vender examined the bill closely, then grabbed Juanita by the arm, declaring the money was counterfeit and he was going to have her arrested. Only her tears induced him to liberate her. When she told Reynolds of her experience, he merely said: "Oh, don't bother about that, Nita."

"While kind neighbors will take care of the disillusioned mountain lass, every possible effort will be made to capture Reynolds.

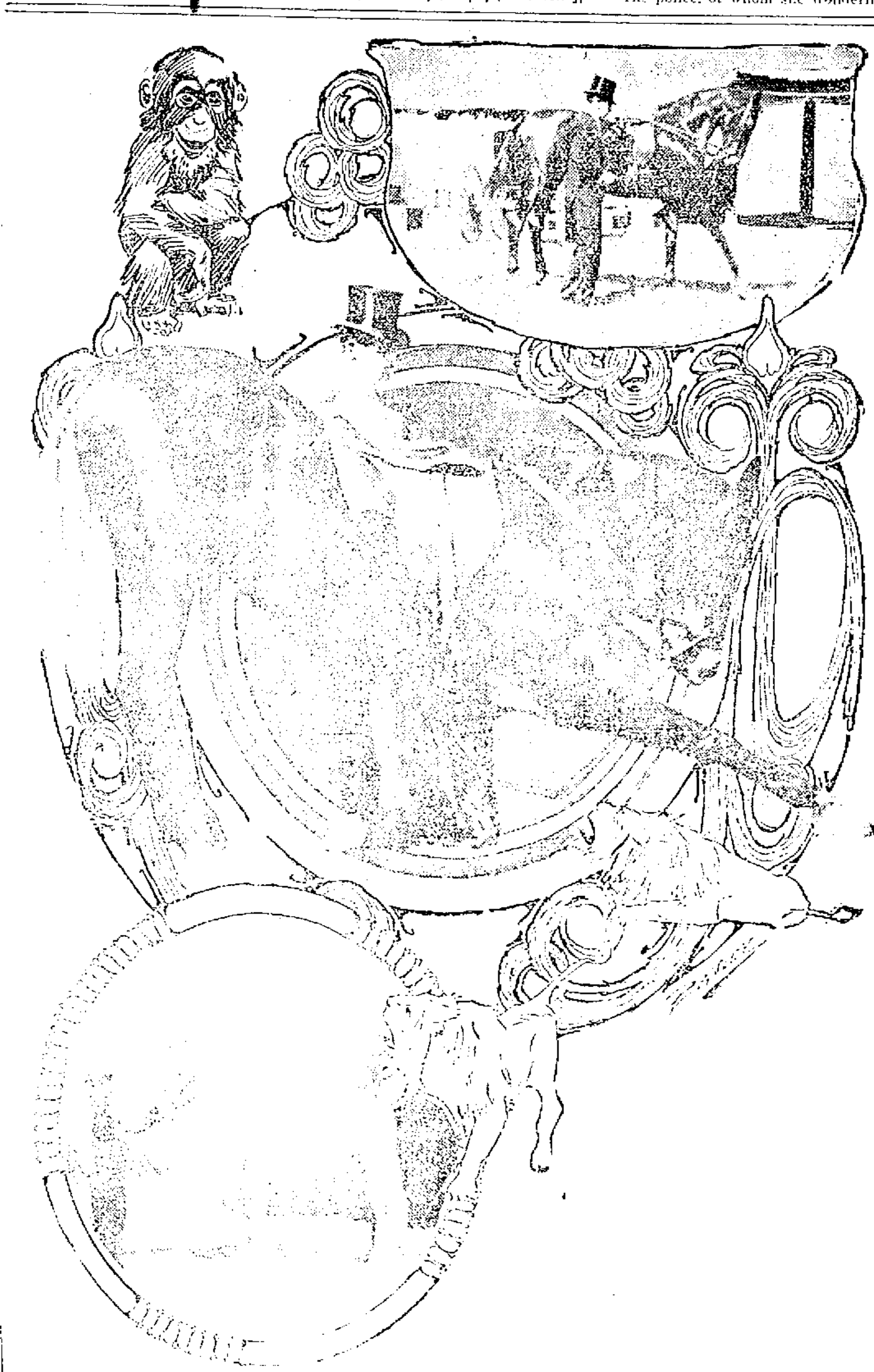

SOME OF THE ... WITNESSED AT THE BARNUM AND BAILEY CIRCUS TOMORROW.

SEVERAL SKELETONS

Have Been Unearthed at Nantucket the Last Few Days

NANTUCKET, June 2.—Portions of several human skeletons have been unearthed within the last few days by the men who are excavating in the rear of the Easton property on Change street. Yesterday the skeleton which was discovered several days ago was first believed to be that of an Indian, but careful examination determined that it was the skeleton of a white man of large stature. Nothing is known regarding the identity of the bodies for the Easton house has been standing on the site for more than 60 years. It is thought that the bodies were buried there before the fire which destroyed half the town of Nantucket in 1846.

BADLY BATTERED

Men Engaged in a Fight on the Mauretania

NEW YORK, June 2.—A ... in custody of detectives ... police headquarters. ... Mauretania ... glasses ... weapon ... arrival here today. ... the trouble started ... part in the trouble were taken off ... of sailing.

Analysis of Major League Pennant Races to Date

PHILADELPHIA'S CHANCES FOR AMERICAN PENNANT LOOK BEST -- CHICAGO COULD LOSE TWO BEST PLAYERS AND YET WIN NATIONAL FLAG, SAYS EDWARDES

THE National and American league baseball pennant races to date provide the fans with more material for spicy and spirited comment than they really can use. Especially does the American league situation provoke discussion of a nature well calculated to fracture the peace of nations.

An analysis of the American league race reveals that the best players do not always make the best teams and that the best teams do not always play the best ball for some one reason or another. As regards the first proposition, it must be conceded that the teams in the American league having the best players are Philadelphia, Detroit, Cleveland and Chicago. Yet, in spite of this, it became a comparatively easy matter for a team made up of inferior material, the New York Highlanders, to gain first place in the percentage column and retain it for a considerable period. St. Louis, vastly inferior to Chicago and Detroit from almost every viewpoint, proved able to hold fourth place in the first division, while these two aggregations wallowed about in the second division.

The poor showing of the best built teams of the league thus far this season has been due to faulty leadership more than to any other influence. Likewise it has been Clarke Griffith's unusually sound and able leadership rather than the individual work of his men that put his Highlanders at the top of the list. Griffith's team, though second rate, rose to the top through a superior order of team work devised by the "old fox" himself.

Detroit, simply because Hughey Jennings had a relapse in activity and thought he could corral another pennant by mere will power, fell off into the byways and came very close to shoving Washington out of last place. A baseball team is no stronger than its team work, and team work depends on the man who runs the team. Unless Jennings comes to life with a jump the celebration of the Detroit pennant victory of last year will have to be changed to a funeral when it is held in June. This celebration, originally set for the opening of this season, was postponed until June.

A careful estimate of the workings of the American league clubs shows Philadelphia to have the best pennant chances at this writing. The team that wins the pennant will have to defeat Philadelphia. Manager Connie Mack is the greatest hustler in the league. With Rube Waddell out of the way, he has removed an incubus that severely handicapped the Athletics during the last two years. Rube, by the way, has been making more trouble for his employers.

Manager Jimmy McAleer of the St. Louis team recently had to order Rube to change his dwelling place, a hotel where liquid refreshments were too easily obtained. Later Rube released himself from McAleer's payroll and decided to join the new Union league, operating in the east.

The Athletics' Pitchers.

Philadelphia's pitching staff is the best in the league, and the batting and fielding strength of this team is always tuned up to concert pitch. The team plays fast ball, and fast ball is pennant ball. The pitching mainstays of the team are Bender, Plank and Dygert, while Vickers, Schlitzer and Carter show considerable promise. Dygert ranked third in the league last year, Bender seventh and Plank ninth. Vickers pitched in four games last year, winning two and losing two. The Athletics are stronger in the pitching department than in any other branch of play except the outfield.

Of the National league race the principal statement to be made is that the Chicago Nationals are an absolutely ironclad proposition, practically invulnerable in every department. The pitchers are as good as ever at this early period, and they will improve with continuous warm weather. They can lose the pennant only if unforeseen accident overtakes them, accident serious enough to deprive them of three or four men. The team is so well balanced that the loss of any two men, even Brown and Kling or Brown and Chance, would not put them out of the running by any means. It is a safe bet that the Chicago Nationals could lose Brown and Kling, their best battery, and still win the pennant, provided, of course, that the players in question were not added to the Pittsburg or New York team.

In spite of the strong front Pittsburg is putting up, the Chicagos have shown superiority up to date. Any one who states in Pittsburg that Clarke's men will not finish better than second runs a good chance of being forthwith conducted to the town calaboose to be fattened for the guillotine.

Pittsburg's Pitchers.

Pittsburg's chief strength lies in its pitching and infield work. With Leifield, Leever, Willis and Camnitz at the head of the pitching staff, Captain Clarke is reasonably secure in the belief that his men will be in the pennant race until the season's close. Albert P. Leifield has come swiftly to the fore as a reliable pitcher. He pitched a grand game against Chicago recently and won out against Chance's sluggers. In 1906 in a game against Chicago Leifield held the Cubs to one hit and one run, a really sensational exploit.

Leifield, who is a south paw, was born in St. Louis twenty-four years ago. He made his debut as a professional in 1902 with the Joplin team of the Missouri Valley league and in 1903 pitched for the Alton (Ill.) independent club. The clever south paw joined Des Moines in 1904 and in 1905 aided in pitching that club into the championship of the Western league. His 1906 record with Pittsburg was eighteen victories and thirteen defeats.

CHARLES E. EDWARDES.

STRONG PITTSBURG NATIONAL BASEBALL TEAM, CHICAGO'S CLOSEST RIVAL FOR FIRST PLACE HONORS MOST OF THE SEASON.

Top Row—Becker, Kane, Young, Phelps, Leifield, Phillipi, Moeller, Alderman, Leever. Middle Row—Wilson, Gill, Willis, Leach, Swacina, Capt. Fred Clarke, Maddox, Hildebrand, Starr, Wetzel. Bottom Row—Shriver, Shaw, Neighbors, O'Connor.

Captain Fred Clarke of the Pittsburg Pirates has hauled the Jolly Roger to the mizzen top, gathered his bloodthirsty crew of dark visaged rovers amidships and ordered the Chicago Cubs, New York Giants, Quaker City Phillies and all other voyageurs of the baseball main to walk the plank. The low black hull and raking masts of the Pirate craft have long been familiar sights to the crews of the National league merchantmen that ply the baseball seas. Full many a proud green diamond galleon have they scuttled in darksome days, when no man's hand could stay their ruthless vengeance. Aye, and full many a happy home they rendered desolate along the peaceful shores where 'neath the shadowing cliffs the big league pitchers dwell, simple souls, cut down in their prime by these Pittsburg scourges of the sea. That fearsome monster, First Mate Honus Wagner, the bones of whose victims whiten the shores of many a palm crowned isle, has once more enlisted under the bloody ensign of his old master. See how his huge brass earrings glisten in the noontide sun! See how the sunbeams dance on the cruel blade of his Damascus cutlass, clutched between his file sharpened teeth! See how savagely he sniffs at the nor'eas' breeze to smell the drying gore of his victims!

Are the awful Pirate slaughter parties of past years to be repeated?

Summer Shows Not High Class, Says Tregelles

[From Our New York Dramatic Correspondent.]

THE summer show season has once more swung around, and coincident with its arrival the serious minded, high browed, intellectual believer in art and stage classics hastily bestirs himself and speeds headlong to some distant secluded spot in the woods or by the seaside where he can ponder dolefully over the retrogression of Americans and the American stage. He knows that Ibsen's plays are the only dramatic productions that a well educated person can safely patronize and not lose caste in "our set." He considers the summer show a relic of barbarism and evidence of depraved public tastes.

The peculiar part of the whole matter is that the patron of stage classics, excepting his Ibsen mania, is for once absolutely correct in his view. If there is anything worse than the average summer show, either urban or suburban, it is two summer shows. These contraptions of overworked stage managers usually consist of three parts electric light, three parts old costumes and four parts old chorus girlies, together with a modicum of vocal exertion and enough leg movement to allow the press agent to describe "the latest dance novelty from wicked Paree." The great purpose of the summer show, whether in New York or Dogs Corners, Ariz., seemingly is to give work to a few broken down actors and actorets who have been out of work since the winter Garibaldi died and to amuse a few score overall drummers at a dollar per drummer.

It is only charitable to state that in the large cities, like Chicago, New York, Boston and Philadelphia, there occasionally appears a summer production that could be allowed to continue without endangering public safety, but only occasionally.

The great trouble with summer shows is that most managers have grown up with the idea that the only kind of entertainment the general public wants in warm weather is a burlesque imitation of vaudeville. They forget that a majority of the American public has brains, that it appreciates high standards even in hot weather. There is no universal suspension of intelligence in America during July and August. Light entertainment can be high class just as well as emotional tragedy. There is great room for and great need of improvement in the summer shows. Most roof garden productions are better fitted for the interior decoration of a storehouse than for any other purpose.

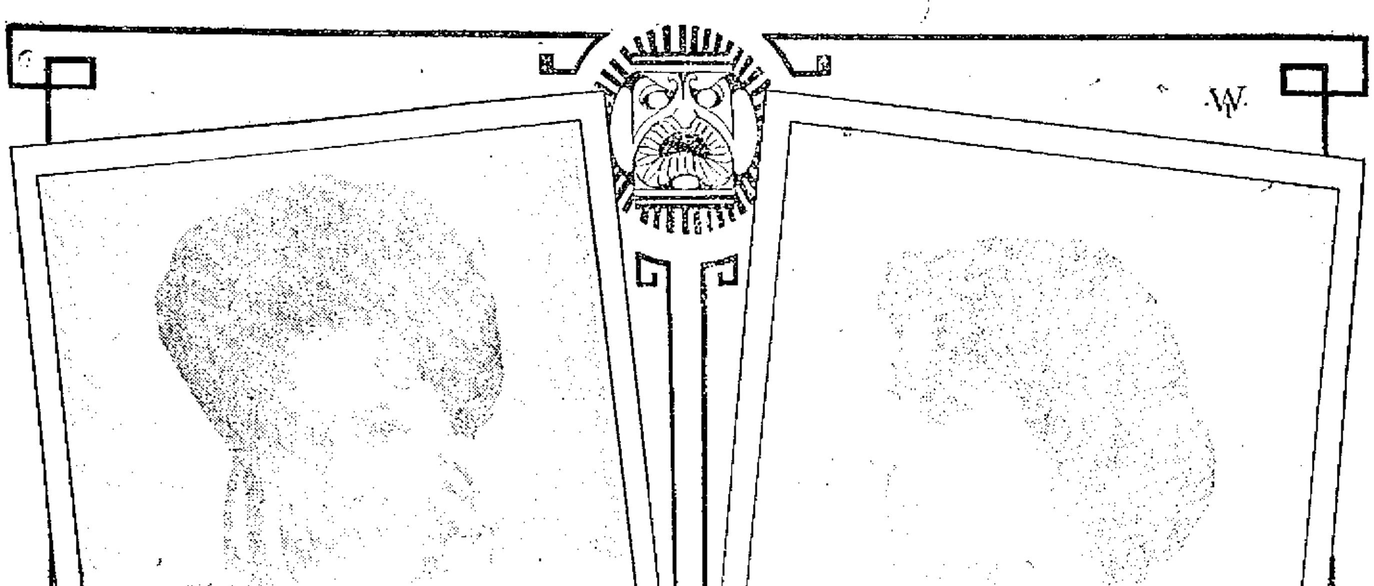

HATTIE WILLIAMS. GEORGIA CAINE.

TWO WELL KNOWN NEW YORK SINGING COMEDIENNES WHO WILL STAR IN NEW COMIC OPERAS NEXT SEASON.

In the writer's opinion there are not more than three or four producing managers in this country who can be depended on to put forth summer shows that are worth over 50 cents admission. Two of them follow widely diverging methods. One, Richard Carle, favors a light, airy fabric with a coherent humorous story and as much action as human beings are capable of injecting into artistic stage work. Pretty girls and graceful dancing are necessary accompaniments. Florrie Ziegfeld, however, considers the French idea of a music hall performance to be the general guide for the making of a successful and artistic summer show. He works along such lines in his New York theater summer productions, but avoids the extremely risque features of the Parisian halls. He reproduces the flavor and atmosphere but not the essence of the Parisian performances.

Stage people are proverbially superstitious. They keep most of the palmists, seers, soothsayers and gypsy queen prophetesses in business, but Ida Conquest undoubtedly considers herself superior to the [illegible] of the evil [illegible]. She [illegible] an engagement to play the [illegible] in "The Truth," the [illegible] drama in which Clara Bloodgood was starring when she committed suicide in Baltimore. The [illegible] a series of [illegible] for Miss Conquest in the play.

Mrs. Fiske's Long Tour.

[illegible]

Mrs. Fiske, with the Manhattan company, will begin her next season late in September at the Belasco theater, New York, under Harrison Grey Fiske's management, in a new American play. Her engagement in New York will cover several months. At its conclusion she will be succeeded at the Belasco theater by Bertha Kalich, also under Mr. Fiske's management, in her new play. During the term of Mrs. Fiske at the Belasco Mme. Kalich will appear on tour.

Money "Merry Widow" Has Played To.

"The Merry Widow" in all countries has played to between $15,000,000 and $20,000,000 to date. At one time there were 300 companies throughout Europe playing the operetta. Its owners calculate that the piece will have vogue for three years more, finishing its career in repertory companies in small cities in this country and especially abroad, where countless small cities have repertory companies which put on both light and serious operas continuously through the seasons. It is estimated that at the end of this period of three years "The Merry Widow" will have played to a total of $50,000,000.

FREDERICK TREGELLES.

WILLIAM GILLETTE.

Mr. Gillette hopes to become as well known as a producing manager as he is as an actor. He will have charge

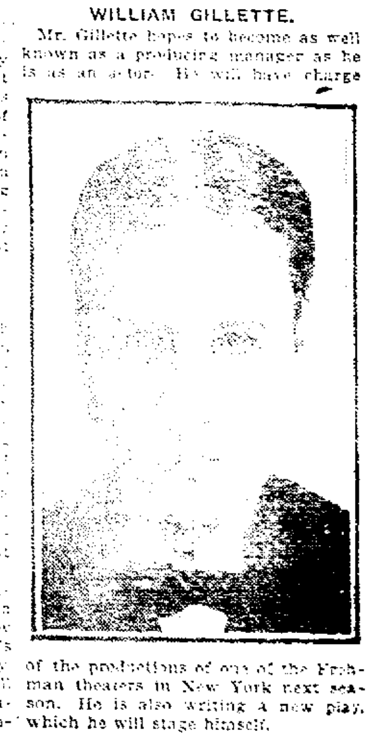

of the productions of one of the Frohman theaters in New York next season. He is also writing a new play, which he will stage himself.

ONE WOMAN KILLED

Many Other Persons Injured at Fire in New York

NEW YORK, June 2.—Fire starting in the basement of Mrs. Mary Mooney's boarding house at 312 West 50th street early today, completely cut off the escape of Mrs. Mooney's twenty lodgers and when the firemen arrived one woman had fallen or thrown herself from the roof to the pavement and was dead, several others were severely burned and the upper windows, front and rear, were crowded with men and women begging to be saved.

The dead woman is Miss Marie Beletraine who occupied a hall room on the top floor.

The injured are:

Mrs. George Mickle, burned about the hands, face and head.

George Mickle, her husband, burned about the arms and feet.

Mrs. Mooney, burned about the hands and body.

Mrs. Mary Haggerty, burned about the hands, face and body and overcome by smoke; condition critical.

Mrs. Madge Clark, burned about the head and face.

Miss May Emerson, sister of Mrs. Clark, injured by falling down the stairs.

The fire started in a coal bin. It mounted through the hall and stairs and when the awakened boarders tried to get to the street they were driven back. Some of them went to the rooms on the upper floor and some to the roof.

"Don't jump," called several men from the street as they saw the heads of men and women appearing at the windows on the upper floors.

"Don't jump, here come the firemen."

As the first fire company galloped up Miss Beletraine in her night clothing appeared on the roof and plunged over the coping. One of her shoes caught in the half open shutters. The shutters closed and for an instant the woman's body dangled in space. When the shoe came off she fell and struck on her head. When the men in the street got to her she was dead. As there were no fire escapes and the blaze cut off exit by the hallways, firemen were sent up through an adjoining building where they crossed to the roof of the burning house. Mrs. Mickle was confused by the smoke and was unable to reach the roof. Captain Sweeney saw her at a window on the top floor and tying a rope to the chimney lowered himself to the window whence the other firemen drew her to the roof.

Mrs. Mooney tried to get down the stairs and finding them ablaze turned and went to the roof. She was burned while on the stairs leading from the first to the second floor.

Lieut. Reilly tied a wet cloth over his face and entered the burning house through a scuttle from the roof. Feeling his way through the heavy smoke from room to room Reilly stumbled upon Mrs. Haggerty in the third floor front room. She had fallen and then crawled part way under the bed seeking shelter from the flames and then fainted. Lieutenant Reilly carried her to the roof and thence to the street. The fire was quickly extinguished with $1000 damage.

MANY DROWNED

Several Other Persons Are Marooned

TEXARKANA, Ark., June 2.—Several persons are reported to have been drowned, hundreds of others are marooned and thousands of acres of cultivated lands are under water as a result of an almost unprecedented rise in the Red river in this vicinity. The crest of the flood should pass tomorrow. Until then an accurate estimate of the monetary loss and the number of dead cannot be had. The latter, however, it is believed, will not be large.

MAE O'REILLY

WAS A RESIDENT OF NEW YORK.

ROCHESTER, N. Y., June 2.—John Peel, an uncle of Mae O'Reilly who figures as a possibly murdered woman on the Gunness farm at Laporte, Ind., lives at Conesus Centre, near this city. He gives the address in New York city of the O'Reilly girl as being at 113 56th street. He does not know whether it is east or west. His information comes from the girl's brother, Thomas O'Reilly who was in this city two weeks ago.

About that time, Peel adds, he received a letter from Vernon, Texas, signed "Jonathan Thaw." He says the handwriting was that of Julius Truelson who made the alleged confession that it was his wife, nee Mae O'Reilly, whom he aided in murdering at Laporte. This letter, Peel states, asked for the address of Mrs. John Doyle of this city, sister of Peel and aunt of Mae O'Reilly, and also asked if Mae O'Reilly was dead. Peel states that knowing that Mae O'Reilly and Truelson had separated and thinking that the letter signed "Thaw" was a name taken by Truelson to get information he did not reply to it. After this letter in which the writer is said to have not known whether Mae O'Reilly was dead or not, comes the "murder confession."

When Thomas O'Reilly was here he said Mae was married now to a man employed in a New York department store. Thomas O'Reilly is now in Buffalo, looking for work, he having been recently discharged from the United States navy at New York.

The father and mother of Mae O'Reilly who used to live here are both dead.

EDITOR COOK

REELECTED BY THE METHODIST BOOK COMMITTEE.

BALTIMORE, June 2.—Rev. Dr. R. J. Cook of Tennessee was today reelected editor of all the book publications of the Methodist Episcopal church. This action was taken at a meeting of the general book committee which is made up of representatives of all the general conferences in the nation.

GENERAL BULLER

PASSED AWAY IN LONDON TODAY.

LONDON, June 2.—General Sir Redvers Henry Buller, who has been ill for some weeks past, is dead. He was born in 1839.

TENEMENTS

5 rooms, clean and pleasant, on Chelmsford street, $10 a mo.
5 rooms near Hosford square. Excellent condition. $1.75, $2 and $2.25 a week
7 rooms, bath, Grove street. Down stairs ..... $15 a mo.
7 rooms, bath, furnace, set tubs, electricity, hardwood floors, pantry, etc. Gibson street. $20 a mo., reduced from $22
"Your Satisfaction is Our Success."

Eugene G. Russell
407 Middlesex Street

GOOD TEMPLARS

Opened Triennial Session in Washington

WASHINGTON, June 2.—The International Order of Good Templars convened in triennial session here today. Delegates from all parts of the world are in attendance upon the meeting, which will continue for eight days.

Edward Wavelinski, international chief templar and a member of the Swedish parliament, is one of the interesting figures in attendance. This morning's session was occupied with the reading of the report of the committee on credentials and the conferring of the international supreme lodge degree upon members. A feature of the sessions will be a reception tendered to the delegates by President Roosevelt at the White House during the week.

SEMI-CENTENNIAL

OF UNITED PRESBYTERIAN CHURCH.

PITTSBURG, June 2.—Today is one of the busiest experienced by the delegates at large to the general conference and semi-centennial celebration of the United Presbyterian church. Over ten important reports are scheduled for discussion. The first business of the day was the presentation of the report on home missions.

PROF. SCOTT

SAYS ENGLISH MAY BE A DEAD LANGUAGE.

CHICAGO, June 2.—English may be a dead language in 4000 A. D. according to Prof. Scott of the university of Michigan. In an article on "A substitute for classics" in the school review issued yesterday by the University of Chicago Press Scott intimates that Timbuctoo will be the world's capital and that Bantu will be the common language. English is superior to Latin and Greek but inferior to Bantu, he declares.

BOY DROWNED

DRAWN INTO AN OLD SEWER AND DISAPPEARED.

NEW YORK, June 2.—Charles Petro, eight years old, of No. 15 State street, Brooklyn, was drowned last night in an excavation in Joralemon street a few feet from the river. The boy, with others, was paddling in the shallow water.

The street at this point is made ground resting upon spiles. The contractor had dug the ditch to put in a service main for salt water for the fire department.

At the time the Subway was built an old wooden sewer was discovered. This sewer is eight feet in diameter and has not been used within the memory of the oldest inhabitant. It is the first sewer laid in Brooklyn.

The belief is that the child was drawn into the sewer, which filled with water at high tide.

Paul Slavin and Lawrence Doyle, sons of the neighborhood, were lowered into the excavation and into the sewer by ropes. They groped their way under the water, but could not find the body.

WOMEN'S RESEARCH

MEETING OF THE CLUB HELD TODAY.

The members of the Women's Research club are being entertained today at the camp belonging to Mrs. Hedrick in Tyngsboro. A number of the ladies went to the camp this morning and served a delicious luncheon at noon. The street members went out on the electrics during the early part of the afternoon and the business meeting was called to order shortly after two o'clock. At the meeting several matters of importance were discussed after which a musical and literary entertainment was held.

Don't Loaf

Loafing is poor business. If you are out of work seek employment through THE SUN want column. It's cheaper than shoe leather. Try it.

JOHN MITCHELL

May Be a Candidate for Governor

WASHINGTON, June 2.—Organized labor and the trade unionists of Illinois particularly will play a conspicuous part in politics during the approaching campaign, according to a statement made here last night by Secretary Nockels of the Chicago federation of labor.

Mr. Nockels in addressing the Central Labor union of this city last night stated that at the meeting of the Illinois state federation in Springfield on June 14 Mitchell, the retired president of the United Mineworkers, would tell the delegates whether he would be willing to accept a nomination for governor of that state. He predicted that in the event of Mr. Mitchell's acceptance he would be elected governor of Illinois on the labor ticket.

POLICE CHIEFS

Meeting of the International Association

DETROIT, Mich., June 2.—More than one hundred police officials gathered here for the opening of the fifteenth convention of the International Association of Chiefs of Police which will continue until Saturday. The problems of the anarchist and the "black hand" society will be brought up and an effort will be made to have the association endorse a plan to have the federal government take charge of the national bureau of identification. The bureau always has been and now is supported by contributions from 70 cities.

Among the police chiefs in attendance are Major Richard Sylvester of Washington, D. C., Chief George M. Shippy and W. A. Pinkerton of Chicago; Chief Michael Regan of Buffalo; Chief J. Hager of Louisville and Fred Kochler of Cleveland.

WAS TIRED OF LIFE

Anthony Porter Inhaled Chloroform

NEW YORK, June 2.—Tired of life after 79 years, Anthony Porter, senior member of the law firm of Porter and Kilverth, killed himself in his office today by inhaling chloroform. He left a letter to a nephew requesting him to take charge of his affairs and to have his body cremated. Mr. Porter served in the army during the Civil war and was a member of several veteran and patriotic societies.

FOR BRYAN

NEVADA DELEGATES HAVE BEEN INSTRUCTED.

CARSON, Nev., June 2.—After a session lasting till after midnight the democratic state convention last night adopted a platform which instructs delegates to the national convention at Denver to vote for William Jennings Bryan for the presidential nomination, first, last, and all the time. Theodore Ball of California was endorsed for chairman of the national convention.

Work for Your Uncle Sam

Examination for post office and internal revenue departments will be held in the fall. 5000 appointments are made each year. If you are interested in a good paying, steady position, cut out this coupon and mail it today to get full particulars to P. O. Box 18, Lawrence, Mass. I am interested in the position marked within I have marked X.

- Internal Revenue.
- Postoffice Clerk.
- Postoffice Carrier.
- Immigrant Inspector.
- Department Clerk.
- Railway Mail Clerk.

Name .....
Street No. .....
City..... State.....

ABBIE M. SMITH
Parlor Millinery
19 COMMON ST. TEL. 1763

FOR PROHIBITION

The People of Oregon Have Voted

PORTLAND, Ore., June 2.—Indications today point to the election of the solid republican legislature, which at the same time will be morally bound to elect a democratic senator to the United States senate. This unusual situation is reasonably certain to be the result of yesterday's state election. A majority, if not all, candidates to the legislature pledged to send to the United States senate the choice of the people as expressed by the popular vote for senator.

Although figures so far received are too meagre to base reliable returns upon, all indications point to Gov. George Chamberlain, the democratic candidate for United States senator, as being the popular choice. He has evidently carried Multnomah county by a majority of 2000 over Judge Henry Cake, the republican aspirant. Ellis, republican, has been re-elected to congress from the second district over J. A. Jeffrey, democrat, and W. C. Hawley has carried the first district.

Prohibition, it is believed, has carried nearly every county in which it was an issue.

DRANK LINIMENT

FATAL MISTAKE IN TAKING MEDICINE.

NORTH ATTLEBORO, June 2.—Charles Fontneau, a member of the firm of Fontneau and Cooke, manufacturing jewelers, died at his home here today as a result of drinking two teaspoonfuls of a rheumatic liniment on Sunday last. He started to take some peppermint essence and got the wrong bottle. He leaves a widow.

PEARL HARBOR STATION.

HONOLULU, June 2.—C. B. Parks, civil engineer of the navy, and G. S. Burrell, an assistant, have arrived with several draughtsmen to collect data for the establishment of the naval board headed by acting Rear-Admiral Seaton Schroeder, which will sit here during the stay of the fleet at Honolulu.

BOSTON & MAINE R. R.

THROUGH TRAIN SERVICE.

Trains Leave Lowell

In effect February 3, 1908.

CHICAGO—b7.22, a8.00, b10.30, *10.33, a11.06, a11.55 a. m., *12.09, b2.25, a2.41, a5.42, *8.10 x9.10 p. m.
ST LOUIS—b7.22, a8.00, b10.30, a11.06, a11.55 a. m., b2.25, a2.41, a5.42 p. m.
MONTREAL—a9.41, *10.39 a. m., *12.09, *8.10, *9.10 p. m.
QUEBEC—a9.41, *10.39 a. m., c9.10, x9.10 p. m.
BURLINGTON—a9.41 a. m., *12.09, *8.10 p. m.
DETROIT—*10.39, b10.30, a11.06, a11.55 a. m., *12.09, b2.25, a2.41, a5.42, *8.10, x9.10 p. m.
CLEVELAND—b7.22, a8.00, b10.30, a11.06, a5.42, *8.10, x9.10 p. m.
CINCINNATI—b7.22, a8.00, b10.30, a11.06, a11.55 a. m., b2.25, a2.41, a5.42 p. m.
UTICA—b10.30, a11.06, a11.55 a. m., b2.25, a2.41, a5.42 p. m.
TORONTO—*10.39 a. m., *12.09, b2.25, a2.41, a5.42, *8.10, x9.10 p. m.
HAMILTON—*12.09, b2.25, a2.41, a5.42, *8.10 p. m.
BINGHAMPTON, HORNELL, ELMIRA—b7.22, a8.00 a. m., b2.25, a2.41, a5.42 p. m.
SYRACUSE, ROCHESTER—b10.30, a11.06, a11.55 a. m., b2.25, a2.41, a5.42 p. m.
BUFFALO—b7.22, a8.00, b10.30, a11.06, a11.55 a. m., b2.25, a2.41, a5.42, a9.35 p. m.
NIAGARA FALLS—b7.22, a8.00 a. m., b2.25, a2.41, a5.42, a9.35 p. m.
PORTLAND—a6.23, b8.20, a8.45 a. m., a12.00 m., b12.10, a4.06, a5.06, a5.28, b5.45 p. m.
BANGOR—a6.28 b8.20, a8.45 a. m., a5.06, a5.28, b5.45 p. m.
CALAIS, EASTPORT—via Wash. Co. R. R.—a6.28 a. m., a5.06, a5.28, b5.45 p. m.
ST. JOHN, HALIFAX and the Provinces—a6.28 a. m., a5.06, a5.28 p. m.

*—Daily. a—Daily except Sunday. b—Sunday only. c—Daily except Saturday and Sunday. x—Daily except Saturday. y—Change cars at Portland.

Detailed information and time tables may be obtained at ticket offices.

D. J. FLANDERS, Pass. Traf. Mgr. C. M. BURT, Gen. Pass. Agt.

FOR SALE

FOR SALE—Fruit and variety store, including fixtures and soda fountain. Inquire 358 Middlesex st.

FOR SALE—20 yards Ingrain carpet, a bargain. Call evenings. Inquire Room 2, 253 Central st.

CANOES AND FIXINGS, ranging in price from $15 to $45. Call 61 Chapel st., city.

FOR SALE—Cafe and lunch, 35 regular boarders and a good transient trade, centrally located on principal street. This place will stand a thorough investigation. For particulars address W. H. Shevenell, 66 Pleasant st., Newburyport, Mass.

FOR SALE—At a great bargain, two counters, shelving and tables and a number of fixtures suitable for grocery or butcher shop. For further particulars inquire at F. W. Cragin's, 46 Fletcher st.

FOR SALE—Roll top desk, office chair, phonograph, brass horn, 10 ft. wall case. 107 Market st.

FOR SALE CHEAP—One 6 ft. quartered oak show case, 6 tea cans and 2 short counters. Inquire at J. A. Liberty's, 331 Middlesex st.

FOR SALE—Second hand awning, but little used. No reasonable offer refused. Inquire 27 Queen st.

TO LET

TO LET—New cottage near Mountain Rock for the season; piazza all around, 5 rooms, good cellar and boat house. Apply Peter Latour, 15 Gershom avenue, Pawtucketville.

TO LET—Tenement of seven rooms, pantry, bath, steam heat and set tubs. Apply 27 Rhodora st.

TO LET—Tenement upstairs, 21 Ames st. Apply on premises.

TO LET—Furnished suite of rooms, suitable for light housekeeping. Apply 6 Stackpole st.

TO LET—A camp in Tyngsboro on Nashua road. Inquire Mr. Geo. Davis, 285 Adams st.

TO LET—Two tenements on Stackpole st., three on George st., one on Lakeview ave. and one in Navy Yard. Inquire of John McMenamin, 212 Merrimack st.

TO LET—New and modern house on Centralville hill near 10th st. Steam heat, bath, cemented cellar, hardwood floors, electric lights, big lot of land, set tubs, slate roof, etc. A very attractive home in a desirable locality. Keys at Eugene G. Russell's, 407 Middlesex st., near depot.

TO LET—A three-room furnished tenement, also three room unfurnished tenement. No children. Inquire 69 Coburn st., Centralville.

TO LET—Tenement of 6 rooms and bath, all on one floor at 29 Whipple st. Inquire at 26 Floyd st.

TO LET—7-room cottage with large lot of land suitable for planting at 1272 Bridge st. Inquire 22 West Fourth st. Rent $11.

TO LET—Desirable tenement, 37 South Loring st., 6 rooms, modern improvements, moderate rent. Inquire 17 Nicollet street.

TO LET—Five and six room flats, 457 School street, with bath, hot water, set tubs, etc. $13 per month. The property is between Branch and Middlesex sts. F. M. Barney, 600 Stevens st. Tel. 1455-5.

TO LET—5 rooms, pantry, bath room, $11 and $12. Apply 165 Grand st.

TO LET—6-room flat, bath and pantry and all the latest conveniences. Agawam st., near Moore. Inquire 105 Agawam st.

TO LET—Flat of seven rooms with all modern improvements on Rogers st. Inquire at 470 Rogers st.

SUITE FRONT OFFICES. Light, cheerful and airy. Associate building. Overlooking city hall square. Elevator service. Exceptionally good opening for live business.

TO LET

At 15 Marsh street a flat of five rooms with pantry and back kitchen, furnace heat. Apply to D. S. O'Brien, Merrimack Clothing Co.

WANTED

WANTED—Second hand furniture, highest prices paid. A. S. Edwards, 137 Fletcher st. Tel. 1376-5.

WANTED—Children to board in country, terms reasonable. Nelson, R. F. D., Billerica, Mass.

WANTED—Everybody to use the Lily White Tooth and Mouth Wash. Sold at Butler's Drug store, 291 Middlesex st.

WANTED—The people to call at 189 Appleton st. for coal, coke, mill kindlings, slabs and hard wood. Griffin. Tel. 862.

HELP WANTED

WANTED—An experienced pants maker, at once. Apply White, the tailor, Howe Bldg., Merrimack Sq.

WANTED—An experienced table girl at once. Apply 96 East Merrimack st.

WANTED—An old lady to do house work. Apply at 27 Pleasant st. Call after 6 o'clock.

WANTED—Edge trimmer on McKay work. Apply Stover & Bean's, Thorndike st.

WRITE today for free copy of opportunities of interest to salaried men. Contains list of positions open. Hapgood's, 305-309 Broadway, N. Y.

WANTED—Experienced box maker. Apply A. A. Flint's Box Factory, Tyngsboro, Mass.

WANTED—Heeler, heel shaver, scourer and burnisher on Goodyear welt. Apply Stover & Bean's, Thorndike st.

POST OFFICE CLERKS, carriers and railway mail clerks are paid well for easy work. Examinations here soon. Particulars free. Write now. Springfield School for mail service, Springfield, Mass.

WANTED—Loom fixer for Northrup-Draper looms. Address X., Sun Office.

Will Paper Your Room for $2.00

We will paper your room, furnishing the paper and border to match, and hang the same in a first-class manner, for $2.00. Inside and outside painting, whitewashing, etc. Will cheerfully give an estimate on any work you intend to have done.

BAKER
The New Racket. Phone 1972-4.
303 MIDDLESEX STREET.

FOUND

At 37 West Third street: Iron bed for $1.75; iron bed, spring and mattress, $4.25; wood bed, spring and mattress, $3.75; bureaus, no mirrors, $1.75, $2.00 and $2.50; bureaus with mirrors, $4.00, $4.50 and $5.00; commodes, 50c, 75c, $1.00, $1.25, $1.50; chamber suits as low as $8.00; lounge, $2.00. These goods look nearly as well as new. If you want something a little better we have got the goods at 356 and 358 Bridge and 37 West Third Streets.

O. F. PRENTISS

MONEY TO LOAN

MONEY LOANED salaried people, retail merchants, teamsters and others without security, easy payments, offices in 63 leading cities. Tolman, room 48, Hildreth Building, 45 Merrimack st.

Money on Credit

Without security, to salaried people, merchants and teamsters. Best terms obtainable.

Liberal Discounts for Prompt Payments

Commissions paid. All business strictly confidential. Offices in all principal cities of New England.

MERRIMACK LOAN CO.
Room 3, 81 Merrimack St.
Hours, 8 a. m. to 6 p. m.; Monday and Saturday till 9 p. m.

WE LOAN
Money
IN SUMS OF
$10 and Up
No Honest Person Refused

Just satisfy us of your ability to pay and the money is yours on the easiest terms to be had in the city, and no one but yourself will know a thing about it.

Call, write or 'phone No. 2434.

American Loan Co
Room 10, Hildreth Building
45 Merrimack St.

Open Monday, Wednesday and Saturday evenings until 9 o'clock. Other evenings until 6.30.

MISCELLANEOUS

MRS. C. ADAMS, clairvoyant and card reader, sittings daily. 483 Central st.

P. CONVERY, piano and furniture mover has four square pianos for sale. Pianos can be seen at Dwyer's Barber Shop, 275 Central st.

WANTED—Rooms papered, $1.75; rooms painted, $1.25; whitewashed, 25c. All work guaranteed. Shop address, 41 Lakeview ave., Benard & Mullin.

B. C. BEMIS & Co., jobbing mason, plastering, painting and whitewashing. Chimneys repaired. Office 169 Hastings st. Tel. 1653-2.

RUPTURE and other abdominal ailments cured without pain by an abdominal support manufactured by H. Tunny, 6 Howard's court, off Appleton st., Lowell, Mass.

CLIPPERS sharpened, saw filing, key fitting and badges made to order at Harry Gonzales, 128 Gorham st. Tel. 952-2.

STORAGE of all kinds, separate rooms $1 to $3 a month, according to size. Tel. 814. John B. Sabre, 255 Hildreth st.

DRINK GLORIA for health; sold everywhere.

WANTED—Pick up your old gold and silver and turn it into cash. Mellen, 424 Central st., cor. Charles.

LIMBURG chimney expert. Chimneys swept and repaired. Residence 1323 Bridge st. Telephone 945.

MOTHERS—Bert's Destroyer kills lice on children, and all insects; cures dandruff and itching scalp; prevents falling hair; harmless. 25c only at Falls & Burkinshaw's, 418 Middlesex st.

LADIES—Dr. LaFranco's Compound gives positive relief; powerful combination, used by 200,000 women. Price 25 cents; druggists or by mail. Address LaFranco & Co., Philadelphia, Penn.

SPECIAL NOTICES

HORSE OWNERS—To all farmers and owners of horses that wish to raise colts from a big and high-bred stallion, "Lord Manor," will stand for the season at 20 Lakeview ave., Lowell, Mass. He is a blood bay and weighs 1200 pounds and is a very handsome built horse and very speedy. He has done a mile in 2.20¾ and is the best bred stallion ever brought to Lowell. "Lord Manor" was sired by "Lord of the Manor," and his dam was "Kate" by "Kentucky Prince." Terms reasonable. Address, A. Gliddy, 35 Lakeview ave., Lowell, Mass.

COMRADES ATTENTION—Soldiers of all wars and their widows. Property no bar to pension for the widow. Vouchers executed. 20 Prescott st. Room 4. Wm. A. Arnold, Pension Claim Agent and Notary Public.

FISHERMEN take notice. Fresh picked worms for sale at Harry Gonzales', 128 Gorham st., Telephone 952-2.

LAWN MOWERS sharpened up to date at Harry Gonzales, the cutler, 128 Gorham st. Tel. 952-2.

WONDERFUL DISCOVERY—The most wonderful discovery for the treatment of rupture known to science. Purely mechanical. Expert fitters of trusses, abdominal belts, and flat foot supports. Frye & Crawford Drug Co., 474 Merrimack st.

THE SUN IN BOSTON—The Sun is on sale every day at both news stands of the Union station in Boston. Don't forget this when taking your train for Lowell.

Our Twenty Year Endowment

policy with return premium is the best policy written. L. V. Green, Supt., Boston Mutual Life Insurance Co., 15 Merrimack sq., Lowell.

OLD STENOGRAPHY DOOMED

New French invention just introduced into Boston. School established. Speed 150 words per minute fully written out in ordinary characters; no signs. Learned in one-fourth time and one-fourth expense of old systems. Send for circular. DeC., 31 Mount Vernon st., Boston.

REAL ESTATE FOR SALE

FOR SALE—Fred street, 3120 ft. land Orleans st., 3890 ft.; Orleans below Dalton, 3590 ft.; Lakeview avenue, 3200 ft. house lots on Dalton st. Apply to Mrs Reade, 851 Lakeview avenue.

FOR SALE—Nice 8 room cottage with hot and cold water on Fourth ave. Fine tenement block in Navy Yard. Nice building lot on Moody st. Some nice two tenement houses in Belvidere. Inquire of John McMenamin, 212 Merrimack st

FOR SALE—8-room house in No. Acton, 2 min. to R. R. station. Steam heat ¾ acre of land, well water, small stable A big bargain. $1300. Eugene G. Russell 407 Middlesex st., near depot.

FOR SALE—7-room cottage on Appleton st. In good condition. Rents for $1 a mo. Will sell at once for $1350. Eugene G. Russell, 407 Middlesex st., near depot.

FOR SALE—8-room house on Beacon st Bath, furnace heat, 22,000 feet of land Slate roof. Big barn. $4000. Eugene G Russell, 407 Middlesex st., near depot.

FOR SALE—Two 2-tenement houses in Concord st. 5 and 4 rooms to each ten Always rents for $400 a year. Gas, sewer water. Price $2800. Eugene G. Russell, 407 Middlesex st., near depot.

VERY COSY 8-room cottage, bath steam, fine condition, barn rent pays over all expenses, near North common. Two ten. house, fine trade, near Mt. Washington st., 8-room cottage, modern, furnace, set tubs, near Varney st. Nice 2-ten. cheap, near St. Michael's church Dandy 2-ten. and barn near Rogers st Modern suburban residence, 8 rooms, acres prime land, good barn, poultry houses, etc. Several new cottages at hard time prices. Building lots. Ten blocks double houses and business proposition in all parts of city. Apply M. J. Sharkey, Real Estate and Insurance Room 25, Chalifoux Bldg., 22 Central st

FOR SALE—11-room lodging house on Merrimack st. Collins & Hogan, real estate and insurance, Mansur block.

FOR SALE—Small farm of 7½ acres with house and barn, 5 minutes' walk from electrics. Also 5 modern built houses, some having barns adjoining. Inquire 536 Rogers st.

FOR SALE—Near Rogers st., good 8 room house with all the improvements large lot of land. Price $2500. G. L. Hubbard, 8 Wyman's Exchange.

FOR SALE on line of cars, 7-room house, good barn and shed, 15 acres of land. Price to suit you. G. L. Hubbard, 8 Wyman's Exchange.

FOR SALE—In Centralville, near Bridge st., a nice double house with all improvements, in first class repair. Price $3500. G. L. Hubbard, 8 Wyman's Exchange.

FOR SALE—In Dracut, 17 acre farm good house and barn, fine hennery, some fruit, excellent chance if you want home. Price only $1250. G. L. Hubbard 8 Wyman's Exchange.

FOR SALE—7-room house on Manchester st., price $1400. Collins & Hogan real estate and insurance. Mansur block

FOR SALE—7-room house on Gorham st., near London st., price $1400. Collins & Hogan, real estate and insurance, Mansur block.

FOR SALE—Two tenement house in Belvidere, 6 rooms in each tenement. Furnace heat and open plumbing. Collins & Hogan, real estate and insurance, Mansur block.

LOST AND FOUND

LOST—A locket and chain Sunday evening, May 31st, between South and Appleton sts. Finder return to 129 Summer st. Reward.

LOST—Sunday, May 31st, between Bell Grove and Plain street, a lady's gold watch, with fob of shell mounted in silver. Return to Grace H. Sullivan, 17 Inland street and receive reward.

LOST—Sunday afternoon, lady's gold watch and fob chain between Dummer and Lagrange sts., by way of Broadway initials on inside of back cover. Reward at 62 Lagrange st.

LOST—Pair of amethyst and gold rosary beads, between Immaculate Conception church and post office. Finder return to 31 Gorham st. and receive reward.

LOST—A sum of money between railroad crossing on Fletcher st. to short distance on Adams st., May 27. Finder please return to Sun Office and receive reward.

LOST—A gold watch charm, Thursday somewhere between Cabot and Market sts., or Merrimack sq. The finder will be rewarded by returning to J. N. Tarr's market, cor. of Salem and Adams sts.

LOST—A pocketbook containing large sum of money. $100 reward. Return to 373 Market st.

LOST—A female fox terrier, brindle spots on sides and eyes, white stripe on nose. Reward will be given for the return of same to 216 Mt. Hope st.

LOST—A $5 bill, between Dows' drug store and A. G. Pollard's. Finder will please return to Sun Office and receive reward.

LOST—Pocketbook, May 29, containing sum of money and letters, between Pollard's and Broadway. Return to Sun Office.

LOST—In Pawtucketville or Varnum ave., last Sunday, a bunch of keys, no good to anybody but owner. Reward at 105 White st., Pawtucketville.

LOST—Gentleman's gold watch, May 2 in Tibbetts' field, off Mansur st. Reward if returned to 826 Bridge st.

LOST—A female fox terrier, brindle spots on sides and eyes, white stripe on nose. Reward will be given for the return of same to 216 Mt. Hope st.

LOST—A Boston bull terrier, tan color white stripe on face and neck, answers to name of Ted. Reward will be given for the return of same to Sabre Bros., 51 Merrimack st.

New and Second-Hand TYPEWRITERS

All kinds bought and sold, rented and exchanged. Typewriter repairing a specialty, by expert repair men. Supplies for all machines. Clarence I. Drayton 6 Howe Bldg., Lowell, Mass., Tel. 426.

Lowell Dye Works

Ladies' and Gentlemen's Clothing dyed, cleansed and pressed. Portieres dyed, lace curtains cleansed and finished equal to new. Dry cleansing a specialty.

Remember the place.

Lowell Dye Works
324 CENTRAL STREET
'Phone, 2470 Special Line.

Food For the Humorously Inclined

Far From It.
"Did you take the limited?"
"Well, not exactly. The train I came on was the limit."

Not Even Safe.
"Is it possible for a man to love two women at the same time?"
"Possible, but not practical."

IS THAT THE END?

"I wish I could break my wife of the lecture habit."
"When my wife starts in to give me a lecture I just tell her to shut up."
"And does she?"
"Say, you're too blamed inquisitive."

PARENTAL ANXIETY.

"I should think your folks would be awfully anxious about you."
"Yes, mum. They're afraid I might escape."

Incomprehensible.
Irene—But she is really fond of music.
Clara—Is she? Then I don't see how she can bear to listen to her own singing.

Sure Thing.
"Are you willing to take your chances in the matrimonial game?"
"No."
"Why?"
"There are no chances in it."

"ALL BALLED UP;" OR, THE TRANSFORMATION OF A CATCHER.

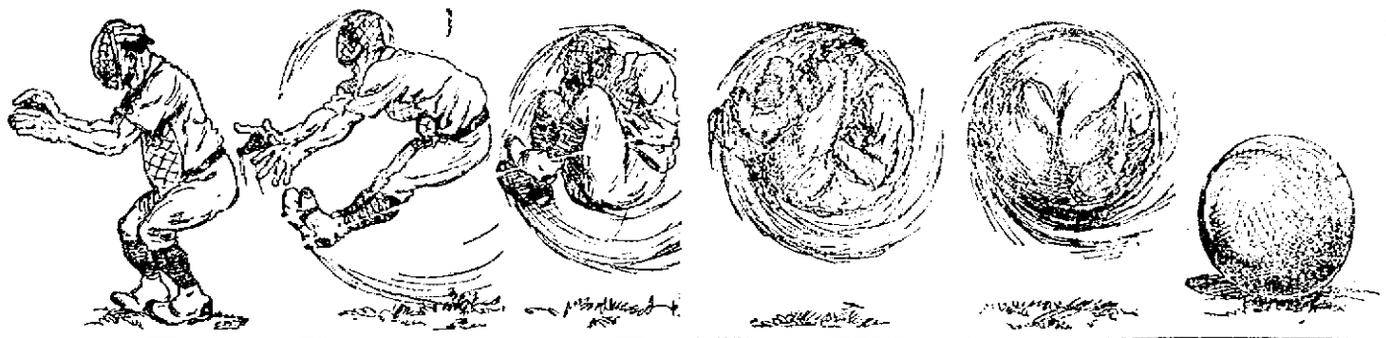

All Her Fault.
"Is he engaged to her?" asked.
"He says not."
"[illegible] she doesn't want him for [illegible] for I saw them talking together [illegible] last night."

Rubbering.
"[illegible] a man mind his own business?"
"Put it [illegible] you if you are minding your own?"

HE COULD REST.

She—If somebody left us $1,000,000, what is the first thing you would do?
He—There'd be no further need in such a case of doing anything or anybody.

TANGIBLE EVIDENCE.

"Oh, my boy, you don't believe in heaven? Dear me! Do you believe in hell?"
"Sure, I git it most all de time."

WITH EFFORT.

"I see you are not seasick yet."
"Oh, no. I'm still holding my own."

TIT FOR TAT.

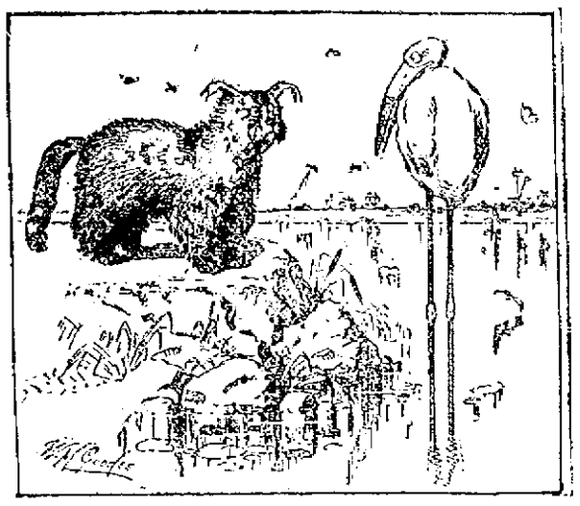

Stork: "Say, if I were you I'd have me legs shaved. You look like a full rigged ship."
Booted Lynx: "Huh! I'd rather go full rigged than scudding with bare poles."

REASSURING.

"Don't be scared, Mr. Bird. I ain't goin' to shoot you. I only shoot lions an' tigers an' things like that."

A TIP.

Poet: "I think I will drop literature and go into business."
Friend: "Don't do it! It takes brains to succeed in business!"

THE ORIGINAL MOVING DAY.

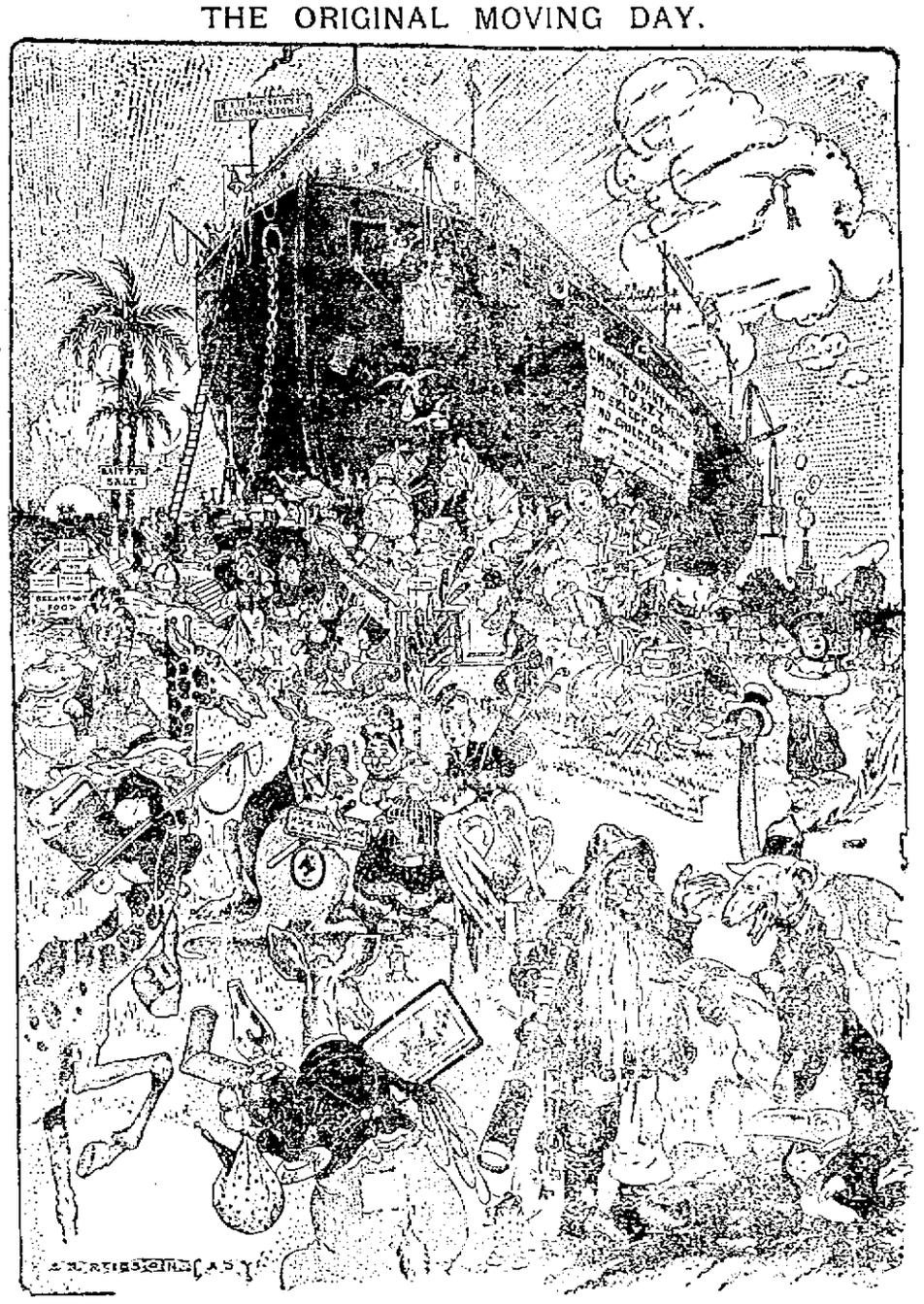

A LUXURIOUS FELLOW.

Messenger Boy: "Call, sir?"
Cadsby Scadds: "Yaas. Just step across the room there and touch the electric button. I want me valet."

OUT OF THE QUESTION.

Mr. Oldfly—Why aren't you a dude like him?
Centiped—Why, the shoeblacking alone would ruin me!

TWO OLD TIMERS.

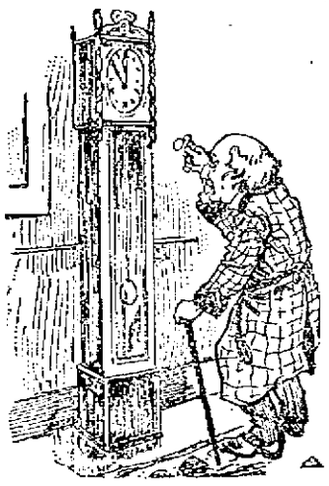

HARMONIOUS EFFECTS.

TAKING HEROIC MEASURES.

"AN OPEN FACE WATCH."

WHERE ART FAILS.
Though woman may be up in art
And on its points can give advice,
Yet when she goes into the mart
To buy a hat that will suffice
She judges it, I fear, in part—
Yes, altogether—on the price.

A NEARSIGHTED OLD COON.

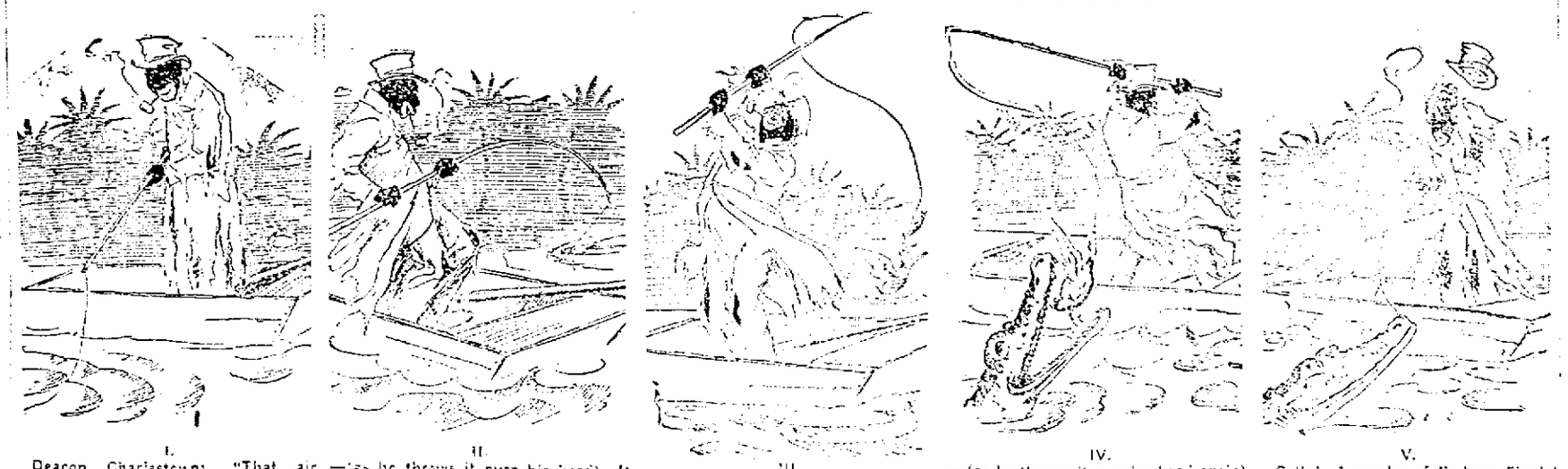

I. Deacon Charlestown: "That air bites like a minnow—

II. —(as he throws it over his head) It am a big un, sho' as yo's bawn!—

III. —Goliath! It am a—

IV. —(as he throws it over his head again) whale!—

V. —Golly! I wonder ef I's been flingin' dat gator over my haid all dis time!"

A CASE OF SUSPENDED ANIMATION.

IN THE MARKET.
"Has he no family ties?"
"None whatever."
"Why doesn't he go to a furnishing store and get a couple of those that are interchangeable for men and women?"

TRAINS TO AND FROM BOSTON

SOUTHERN DIV.

To Boston Lve.	To Boston Arr.	From Boston Lve.	From Boston Arr.
6.45	6.50	5.54	7.01
a6.28	7.41	6.50	7.26
a6.44	7.53	7.54	8.05
6.49	7.30	8.15	8.59
7.01	8.00	9.00	9.89
7.22	8.05	10.00	10.87
z7.31	8.50	b10.21	11.34
7.41	8.25	11.30	12.07
b7.52	8.55	12.00	12.56
8.49	9.25	1.00	1.87
8.55	9.35	2.00	3.00
9.33	10.19	3.00	3.87
10.25	11.15	3.44	4.21
11.00	12.02	b3.51	5.00
11.35	12.20	e4.14	5.39
12.12	1.00	5.00	5.87
1.45	2.25	b5.21	6.75
2.41	3.23	6.38	6.27
3.45	4.25	b5.51	6.66
4.38	5.20	s5.14	7.30
5.22	6.35	7.30	8.08
6.23	7.55	8.30	9.05
b7.58	8.13	10.30	11.34
7.52	8.35	11.20	12.16

WESTERN DIV.

To Boston Lve.	To Boston Arr.	From Boston Lve.	From Boston Arr.
6.50	7.55	s7.00	8.10
8.00	8.56		
10.50	11.55	9.26	10.35
12.00	1.06	10.55	11.52
2.35	3.40	11.50	12.53
4.06	5.17	2.20	3.24
5.06	6.44	3.40	4.65
z5.28	6.44	4.59	5.50
6.16	7.43	6.02	7.18
7.00	8.00	6.35	7.45
9.35	10.37	9.33	10.31
		*11.25	12.21

*Runs to Lowell Saturdays only.
a Via Lawrence Junction.
b Via Bedford.
s Via Salem Jct.
z Via Wilmington Junction.

SUNDAY TRAINS

SOUTHERN DIVISION

6.49	7.30	9.00	10.00
7.42	8.06	10.00	10.37
8.49	9.49	11.30	12.07
9.20	10.16	1.00	1.57
10.30	11.33	5.00	5.59
2.75	3.27	7.30	8.05
5.10	6.00	8.30	9.08
6.27	7.10	9.00	10.02
7.52	8.55	10.30	11.35

SUNDAY TRAINS

WESTERN DIVISION

8.20	9.24	8.00	9.08
12.10	1.15	12.00	1.00
3.50	5.00	2.15	3.25
6.45	7.00	3.30	4.40
8.45	9.52	5.30	6.85
		6.40	9.35

LOCAL NEWS

Commercial Printing, Tobin's Printery.

Undertaker Finnegan, Davis sq. Tel.

When placing insurance consult J. F. Donohoe, Donovan building. Tel

The Boston & Northern has engaged the Salem Cadet band to give concerts at the Salem Willows this summer.

The Ladies' Auxiliary to the Brotherhood of Railroad Trainmen conducted an excursion to Revere beach Sunday. A large number enjoyed the trip.

MUSICAL DRAMA

TO BE GIVEN IN FIRST TRINITARIAN CHURCH TOMORROW.

An original musical drama, in four acts, entitled "Harmony; or Muriel, a Street Singer," will be given in the vestry of the First Trinitarian Congregational church, Dutton street, on Wednesday and Thursday evenings, June 3 and 4, under the direction of Mrs. George F. Kenngott. There are nearly a hundred children and young people in the play. Miss Nettie M. Studley is the heroine. There will be several beautiful choruses, and Laviguer's concert orchestra will furnish the instrumental music.

20 YEARS' PROGRESS

ILLUSTRATED LECTURE ON IRELAND AT TREMONT TEMPLE.

At Tremont Temple, Boston on Thursday evening, John O'Callaghan of the United Irish league will deliver an illustrated lecture on "Twenty Years of Ireland's National Progress" showing the improved conditions under which the farmers and even the laborers of Ireland live.

The lecture is presented as proof of what has been accomplished during the past twenty years in ameliorating the condition of the masses, in overthrowing landlordism and restoring the people to possession of the land.

STAND TRIAL

JUDGE WILL NOT TAKE CONSPIRACY CASES FROM JURY.

HARRISBURG, Pa., June 2.—Judge Kunkell in the Dauphin county court today refused to take the capitol conspiracy case from the jury. All five defendants will therefore stand trial.

The decision has been eagerly awaited and was a keen disappointment to the defense.

FRENCH PAPERS

Discuss the Murder of Steinheil

PARIS, June 2.—In spite of the assertions of the police that the strangling to death of Adolphe Steinheil and Madam Japy, his mother-in-law, in Steinheil's studio last Sunday morning belongs to the category of vulgar crimes, many of the Parisian newspapers are pandering to the French love of romantic sensationalism by persisting in their intimations that the crime is shrouded in deep mystery. They emphasize the conduct of the man servant Couillard in not descending from his quarters at the top of the house when he heard unfamiliar sounds below him and the failure to discover the footprints of the assassins outside the house, although the ground was soft from recent rains. The absence of any evidence of a struggle, the strange postures in which the bodies were found, Madam Steinheil's slight injuries and her retraction of the statement that she recognized one of the murderers as a model who had worked for her husband, together with Chief of Detectives Hamard's sudden reticence concerning the result of the investigation, lend some color to the theory that sensational developments are possible. It is expected that the autopsies on the bodies to be held today will throw some light on the affair.

The Store Where People Find What They Want

A Little More

Than the Customer Expects in Looks and Wear

That's what we propose to give in our own make.

Ladies' $2 Oxfords

For this week we are going to give "a little bit more," including all our own make $2.50 Tan Russia Calf and Dongola Kid Oxfords, the latter with either patent or kid tip in the narrow drop toe styles or the mannish lasts.

$2.00 a Pair

See Window Display

O'Sullivan Bros. Co.
—Makers—
Opposite City Hall

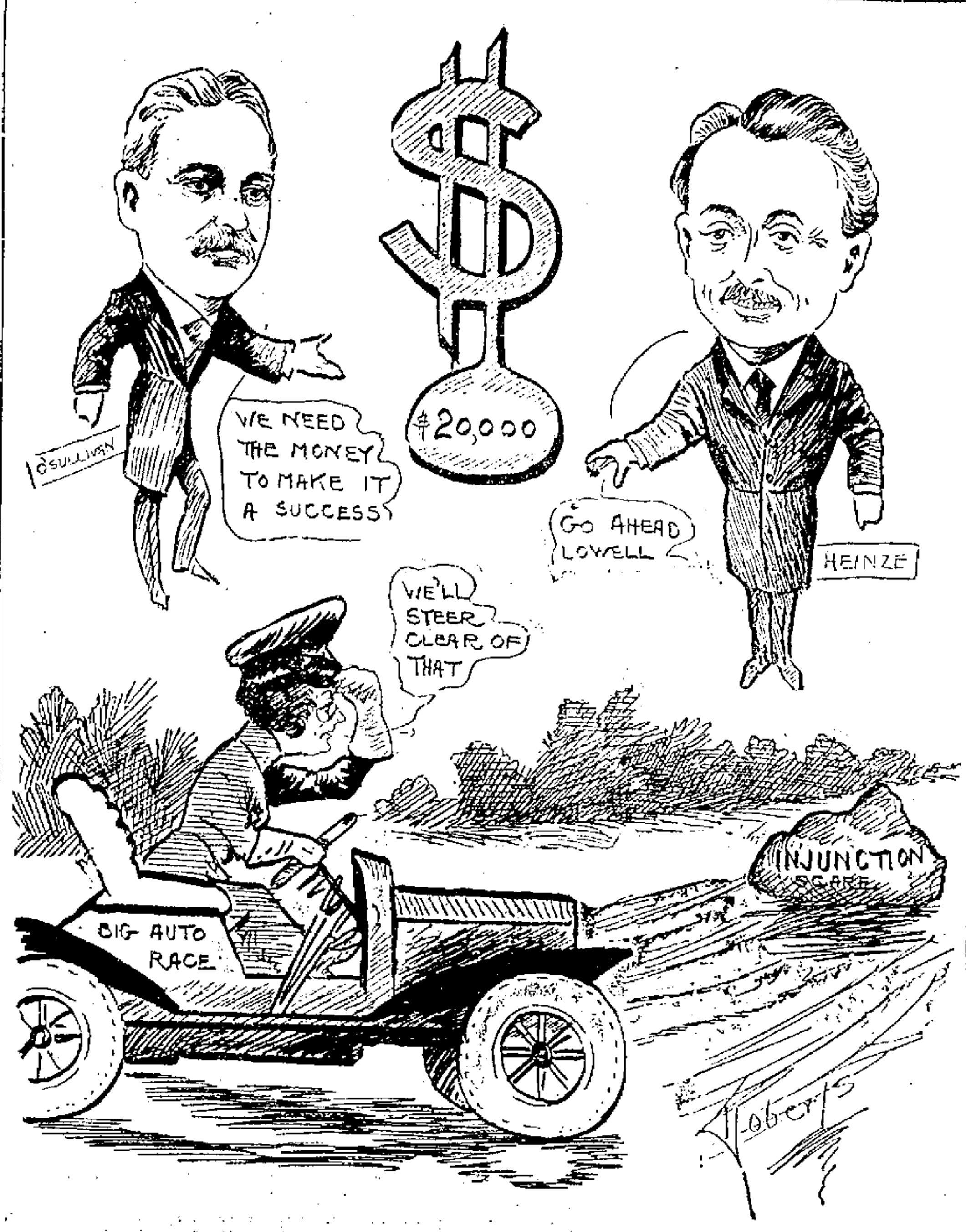

THE INJUNCTION SCARE IS ONLY A SHADOW

HUNDRED MORE MEN

Were Put to Work on Sewers This Morning

One hundred men were put to work on the Oakland sewers this morning and, providing the $20,000 order for ordinary sewer construction which will go to the city council tonight meets with favorable action, 100 more men will be put at work tomorrow morning.

Supt. Morse will get at the Merrimack square job just as soon as he can. The job in question includes the lowering of the sewer in Merrimack street from Central street to the manhole in the square. The sewer will be lowered five feet and will then be on a level with the Bridge street sewer and it will be sufficiently low to take care of the Colonial building, the cellar of which is now lower than the sewer. It is Mr. Morse's intention to pave Merrimack square with the same pavement as that recently laid in Central street.

The work of laying the sewer underneath the canal in East Merrimack street is progressing slowly. The sewer has already been put through the abutment and if the work could be pushed right along it would not take very long, but it is only on Sunday, when the canal is dry that the work can be done.

The $20,000 loan order for ordinary sewer construction will be the most important matter to come before the city council tonight, when the aldermen will meet in regular and the common council in special session. The special meeting of the common council was called by the mayor for the purpose of facilitating matters on the loan order.

It is also expected that the board of aldermen will get busy on the board of health appointment. Now that City Solicitor Hill has given as his opinion that the mayor had the authority to withdraw the appointment of Dr. Taylor, the name of David will be called in the aldermanic chamber. There are those who believe that the appointment of Mr. David will be confirmed and there are others who think differently.

C. F. KEYES - - - Auctioneer
Office, Old Boston & Maine Depot. Storehouse and Commission Rooms, Green Street. Tel. 1485.

EXECUTOR'S SALE

TWO AND ONE-HALF STORY HOUSE AND ABOUT 3169 SQUARE FEET OF LAND AT NO. 70 CHAPEL STREET,

On Saturday, June 6th, at 3 P. M.

To carry out the performance of my duty as executor, I shall offer for sale on the premises this 2½-story house of 11 rooms. There are five rooms and bath and back shed on the first floor, four rooms on the next floor, and two finished attics. The house is in good repair inside and out, and I desire to call particular attention to the way the house is laid out, as it can be made into a two-tenement house for a very small amount; in fact, it is already so divided that two agreeable families could occupy it for such. Now I think that this is an investment that should interest the man of moderate means, and the fact of settling up an estate, it must be sold. The lot has a good frontage on Chapel street. It is all fenced in, has concrete walks, large grape vine and a few fruit trees, and there is plenty of yard room. The location is very central, being so convenient to a number of large industries, close to schools, cars and churches. When you are out for a walk or drive, look this property up,—70 Chapel street.

Terms: $200 must be paid to the auctioneer as soon as struck off. Property can be seen at any time by calling at the office of the auctioneer.

By order of
FRANCIS M. SPRAGUE,
Executor of the will of John M. Sprague.

Saturday, June 6th, at 4 P. M.

TWO-STORY HOUSE AND ABOUT 7200 SQUARE FEET OF LAND AT 76 MAGNOLIA STREET, DIRECTLY OPPOSITE THE LOWELL GENERAL HOSPITAL ON VARNUM AVENUE. THIS PROPERTY IS SITUATED ON THE SOUTHERLY SIDE OF MAGNOLIA STREET AND ABOUT 200 YARDS FROM VARNUM AVENUE.

I have placed this property with Mr. Keyes, the auctioneer, to be disposed of on Saturday, June 6, at 4 p. m. The house consists of eight rooms and bath. On the first floor is a large parlor with fireplace, sitting room, large kitchen and one chamber; on the second floor are three chambers, a store room and bath. The property is in very good condition, and my only reason for disposing of it is that it is too large for me. The lot contains about 7200 square feet, has concrete walks and plenty of room for a garden; there is also a good sized henhouse on the lot. Now I think, for someone who would like a place where he could get the good, country air, especially someone who would like to keep a few hens and to have a little garden, it is an ideal piece of property, and one that a poor man could afford to buy, and especially so if he has a large family. And I will absolutely sell it on the day and hour advertised, for the best bid. Property can be seen any afternoon from now till day of sale, by calling at the premises.

Terms: $200 to be paid to the auctioneer as soon as struck off.

By order of ELIZABETH A. FINNERTY.

ANNUAL REPORTS

READ AT CONVENTION OF COMPANIONS OF FOREST.

SPRINGFIELD, June 2.—Mayor William Sanderson welcomed between 200 and 300 delegates to the annual state convention of the Companions of the Forest in this city today at the opening meeting of the convention. The sessions of the first day are not important so far as the business considered was concerned but the annual reports of officers were heard and minor matters disposed of. The election of officers comes tomorrow and on Thursday the convention closes.

RUBBER TRADE

SHOWS A DECIDED CHANGE FOR THE BETTER.

BOSTON, June 2.—Recent changes in the operating schedules of New England rubber manufacturing plants show a decided improved condition in the rubber trade. The plant of the Revere Rubber company which during the month of February was running a little better than fifty per cent. on full capacity, has announced that it is now operating at 75 per cent. of normal. The Boston Belting company and the Boston Woven Hose and Rubber Co. which has been curtailing, are now running almost at normal. The United States Rubber company says that it is showing a steady increase in output.

ACCOUCHEMENT OF QUEEN.

MADRID, June 2.—The official gazette announces today that the accouchement of Queen Victoria is expected the end of June.

TALKS ON TAILORING

—BY—

JOHN J. SULLIVAN

—LOWELL'S LEADING TAILOR—

25 PALMER STREET

I BELIEVE that my little talks on good tailoring have served to show you that the subject of where to have clothing made, while at first thought a comparatively small matter, is in reality an important question with every particular man. For it is a fact that a man's appearance, both in social and business life, largely depends on the honesty and skill of his tailor.

Then there's the added contentment, ease and confidence which right clothing brings to a man. We all enjoy the satisfaction of favorable comments from our friends, also the security of wearing dependable clothing.

I have previously presented you some facts concerning the duties and responsibilities of the tailor who gives satisfaction to his customers. I have used arguments which I believe verify my claims and appeal to your judgment.

I have tried to make evident to you the advantages of employing a tailor who possesses a thorough knowledge of both the theory and practice of tailoring; who has come to his knowledge as the result of study and experience; who is a competent judge of individual requirements; who knows when, where and how to buy materials; who, above all, employs only honest, conscientious methods.

Now, sir, you owe it alike to your temper, your appearance and your pocketbook to gain a more intimate knowledge of my ability as a tailor—but this can only come as the result of a personal investigation of my statements. You really ought to give this matter attention in time to have me make your next suit.

Second Time—By Request

Waiting For The Verdict

Four act drama will be presented by
ST. PATRICK'S ACADEMY ALUMNI
—AT—
Academy of Music

TONIGHT, JUNE 2

TICKETS - - - 25c, 35c, 50c
Tickets now on sale at the Box office.

STAR THEATRE

Merrimack Street, Opposite City Hall
AMATEURS TONIGHT.
Latest Moving Pictures
Newest Illustrated Songs
Best Vaudeville
Matinee, 2 to 5. Evening, 7 to 10
SEATS, 5 CENTS.

THEATRE VOYONS

Today { The Blind Woman's Story
Anti-Hair Powder.
The Salt Did It.
The Husband's Revenge.

"Summertime" and "When Autumn Bids Summer Good Bye," are the songs.
TEN CENTS—THAT'S ALL

THEATRE VOYONS

Today The Nearsighted Professor
The Orphan
Fleet Pictures
All for a Bird

"The Boys in Brown" and "When the Mockingbird Calls to His Mate" are the songs.
TEN CENTS—THAT'S ALL

"HARMONY"

An original drama in four acts under the direction of Mrs. George F. Kenngott, in the vestry of the First Trinitarian Congregational church, Dutton street,

Wednesday and Thursday, June 3 and 4, 1908

at 8 p. m. Eighty persons in the drama. Orchestra under the direction of Mr. Emile C. Laviguer. Reserved seats 35 and 50 cents, on sale at Steinert's Music Store, 130 Merrimack st.

Circus Lowell Wednesday June 3

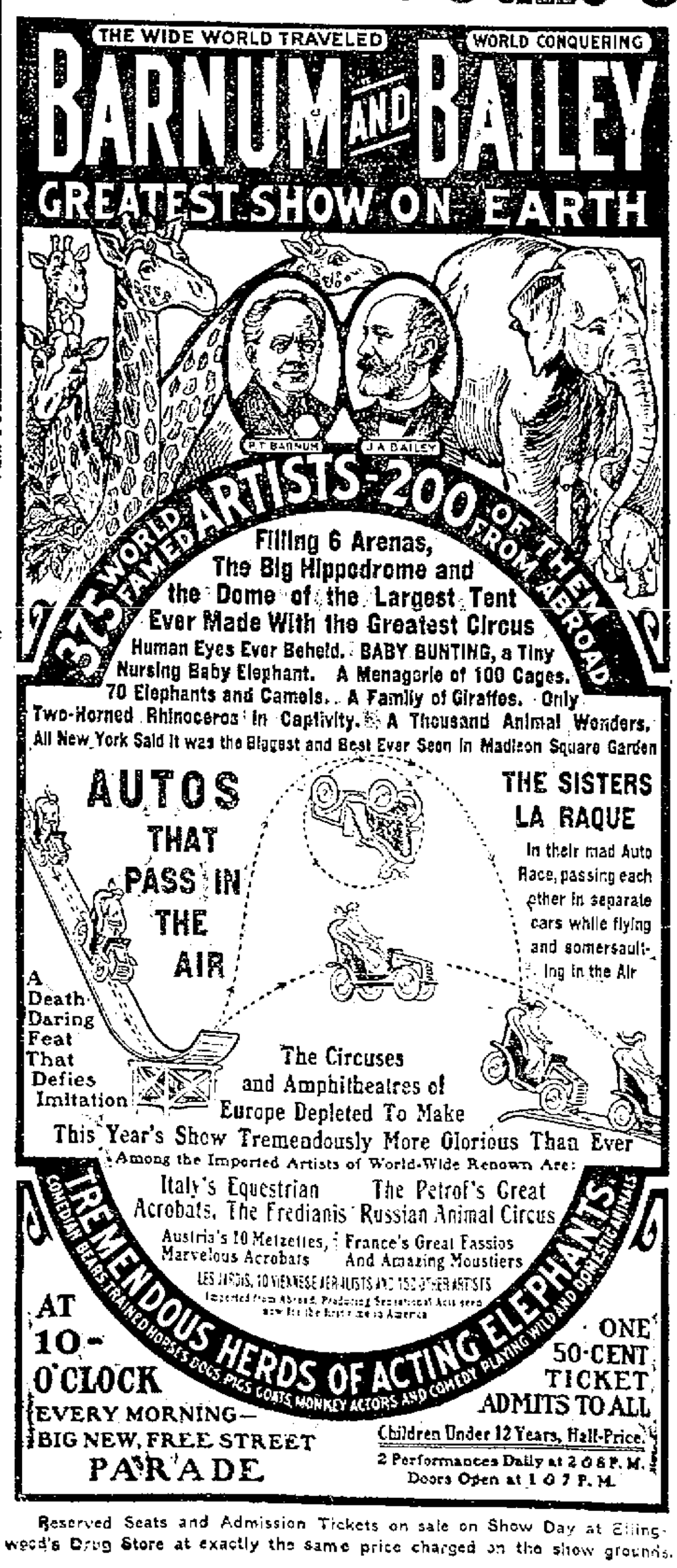

Reserved Seats and Admission Tickets on sale on Show Day at Ellingwood's Drug Store at exactly the same price charged on the show grounds.

THE WEATHER
The indications are that it will be fair tonight and Wednesday; light easterly winds.

THE LOWELL SUN

6 O'CLOCK

ESTABLISHED 1878 | LOWELL, MASS. TUESDAY JUNE 2 1908 | PRICE ONE CENT

NIGHT EDITION

BUILDING PERMITS

Several Issued by the Inspector of Buildings

The applications for permits to build as registered at the office of the inspector of buildings since the last were published includes one by George H. Taylor for a dwelling house on the south side of Crescent street, near Parker street. Estimated cost $1200.

Mrs. James Walsh will build a three-family house on the east side of Chase street near Swift street. The architect is Perley F. Gilbert, and William H. Penn is the builder. The estimated cost is $4500.

Included in the applications for permits to make alterations is one by Herman Sicord to enlarge a shop and bring windows out to the street at 724 Moody street.

F. E. Sanborn was granted a permit to enlarge a bathroom and pantries at 24 Bye street.

AN INQUEST

Into the Death of the Ball Children

BROCKTON, June 2.—Assistant District Attorney Albert F. Barker of this city, after a consultation today with District Attorney Grover and City Marshal Ira Kingman at Plymouth has decided to order an inquest into the deaths of the two children of Mrs. Mary Ball, whose decomposed bodies were found in the woods off Oak street last Friday.

The bodies of the two children were placed in a single grave in Melrose cemetery here today. John Ball did not see his children interred. The bodies were placed in the earth several hours before the services. He placed flowers on the grave, also on that of another child in the same lot.

TARIFF QUESTION

To Have Leading Place in the Chicago Platform

CINCINNATI, June 2.—The planks to be presented to the republican national convention as decided upon by various conferences at the White House are given in a Washington special to the Times-Star as follows:

"The Chicago platform will take advance ground on the tariff, on control of the trusts, on the amending of the Sherman law, on the currency and on the question of limiting the power of injunction. It will stand squarely in other regards on the policies which have been the success of the Roosevelt administration. In the rough it will be drafted by Wade Ellis, attorney-general of Ohio, who will return to Virginia Beach for that purpose tonight."

LOWELL BOYS

Are With the Barnum & Bailey Circus

Tomorrow will be circus day and two well known Lowell young men, Joseph Ginty and Thomas Hannifin, former members of the Lowell Cadet band, will be found with the concert band of the Barnum and Bailey circus. Both young men were visiting in this city Sunday. In the concert band Ginty is playing first clarinet and Hannifin third horn and in the parade, both are members of the cowboys' band.

"BEN" DONNELLY

WAS ARRESTED ON A CHARGE OF LARCENY.

Inspectors Martin Maher and Charles Lafamme arrested Benjamin F. Donnelly this afternoon on a warrant charging him with the larceny of a watch and pair of shoes, the property of Patrick Cassidy of Church street.

Eyes examined scientifically.
Glasses Right Prices Right
CASWELL OPTICAL CO.,
11 Bridge st., ground floor, Merrimack Square. Best in Lowell.

CHIEF DRESSER

WAS A VISITOR AT POLICE STATION TODAY.

Chief of Police Dresser of Portland, Me., was a visitor at the police station in this city today. Mr. Dresser's purpose in coming to this city is to get some ideas for the new police station to be erected in that city which is to take the place of the one destroyed when the city hall was burned.

NO YAWL CLASS

EXPECTED IN THE RACE TO BERMUDA.

MARBLEHEAD, June 2.—It seems probable from present conditions that there will be no yawl class in the Bermuda race. Most of the yachts have assembled but the yawl Lila from Brooklyn, New York, has not put in an appearance. If she does not start in the race the Little Hope of Boston owned by H. N. Lothrop, Jr., would be the only boat left in the yawl class. Yachtsmen here believe that in that event Mr. Lothrop will decide not to make the trip.

Everything seems favorable for tomorrow's start. The big knockabout Marchioness of Philadelphia, one of the competing yachts, arrived today from Bristol, R. I., where she has been fitted out. The official measurer of the club has not completed his work so that the time allowances of the several contestants have not been figured out as yet.

Weather conditions today are favorable. If the northwest breeze continues fair the start will be ideal.

If you want help at home or in your business, try The Sun "Want" column.

NOT FIT TO LIVE

Mrs. Bertha Goodwin's Opinion of Sister-in-Law

Who She Claims is a Religious Fanatic and Alleged Divine Healer—Mr. Goodwin Charged With Being "Loaded," "Well Steeped" and "Ossified" All the Time—Spicy Divorce Case Before Judge Fessenden

Bertha Goodwin, a comely nurse from the McLean asylum at Waverly whom none would suspect to be 42 years of age until her husband disclosed the unkind truth on the witness stand, asked for a divorce from her husband, Frank Goodwin, now of Manchester, N. H., on the ground of non-support and confirmed habits of intoxation, and thereby hangs a most interesting story of the breaking up of a romance that started some years ago amid the beautiful environment of Hillsborough, N. H.

The husband presented a cross-libel charging his wife with desertion, and the case was heard before Judge Fessenden at today's session of the divorce court.

The case brought out many features that were amusing, sad, dramatic and sensational, the climax being reached when the libellant on the witness stand informed Judge Fessenden that her

Continued to page three.

AN AWNING FELL

And Forcibly Enveloped Constable William Boyle

Who Now Sues Michael F. Gookin for $5000 as the Result of the Injuries Received — Case on Trial Before Judge King

Quite an array of medical talent appeared in the superior court this morning when the case of Constable William F. Boyle vs. Michael F. Gookin was called. The physicians present were Drs. Meigs, McCann, Bell, Welch and O'Connor. Pratt and Devine appeared for the plaintiff and John C. Burke for the defendant.

The plaintiff sues to recover $5000 for injuries received by the falling of an awning at the store of the defendant in Market street as he was passing along the sidewalk, last July.

Mr. Boyle testified that at the time of the accident he was employed as a collector for the Lowell Daily Mail, getting $12 per week. While passing along he heard no warning that the awning was about to fall. It came down unexpectedly and struck him on the head. His nose was cut and he was forced to go home to bed. Since then he gets pains in his head and he can work but very little as he gets tired easily. He testified also that after the accident he couldn't make his returns as tax collector.

The accident occurred on July 9, and on cross-examination Mr. Burke asked witness if he did not go to city hall and make his returns as a tax collector on July 16, 22, 30, and August 16. Witness could not remember whether or not he went to city hall on the 16th and 22d, but he recalled going there on the 30th, and in August.

Frederick F. Welch, furniture repairer formerly employed by Mr. Gookin, testified that he was working for the defendant when the accident took place. Witness was letting down the awning when the accident took place. The awning was operated by a crank and while he was turning the crank the awning "jumped and went." He didn't know how it came down, or what caused it to come, but the end opposite him came down to the sidewalk just as Boyle was passing.

Edward White, a real estate dealer, testified to seeing Boyle emerge from under the fallen awning.

Mrs. Boyle testified as to her husband's physical condition before and since the accident.

Dr. Edward Welch was on the witness stand at noon adjournment.

CASES SETTLED.

All the cases listed for trial yesterday were settled without trial or otherwise disposed of. The case of Alber J. Blazon against the Boston & Northern Street railway was settled, and also a number of Boston cases.

The case of Davey vs. New England Telephone company was ready for trial, but Judge King was unable to hear it on account of being a stockholder in the company.

At 2 o'clock the court was adjourned.

GOVERNOR GUILD

At His Office in the State House

BOSTON, June 2.—For the first time since his long illness, Gov. Curtis Guild, Jr., was at his office in the state house today. His coming had not been made known and his arrival was somewhat of a surprise. He was very cordially greeted by state officials and others.

The governor looked remarkably well and showed very little fatigue after the journey from his Nahant summer home. He will not resume his duties, however, until after the legislature adjourns.

COTTON REPORT

32,081,000 Acres Have Been Planted

WASHINGTON, June 2.—The cotton planted this spring is estimated at 32,081,000 acres and its condition on May 25th last is given as 73.7 per cent. in the first cotton report for this season made public at the department of agriculture today. The acreage as estimated is against 32,060,000 acres last year.

The area as given includes that already planted and expected to be planted and is about one-tenth of one per cent. greater than the area planted to cotton last year. The condition of the growing crop on May 25, 1906 was 84.6 per cent. of a normal and average of the condition on May 25 for the past ten years was 82.3 per cent.

MURDER CHARGE

Stefani is to be Extradited

AUGUSTA, Me., June 2.—Papers have been received from Washington for the extradition from New Brunswick of Giuseppe Stefani, an Italian, charged with the murder of Angus Grant at Millinocket in 1907. They are signed by President Roosevelt, Secretary Root, Gov. Cobb and Secretary of State Brown of Maine and were forwarded to the Penobscot county officers who will take them to New Brunswick. Stefani is a fugitive from justice, his exact whereabouts not being known. The complaint was signed by County Attorney Patten of Bangor. The motive for the alleged crime was the non-payment of a few bottles of beer in what is known as "Little Italy." Grant was shot in the left cheek and died within a few hours.

COTTON MARKET

Sharp Advance in Prices Noted Today

NEW YORK, June 2.—A sharp advance in the cotton market today followed the publication of the government report. The figures were just about as expected, but shortly after they were made public the market was much more active and sold 4 points higher than last night.

CLOSE BATTLE

IN THE ARKANSAS DEMOCRATIC CONVENTION.

LITTLE ROCK, Ark., June 2.—The democratic state convention met here at noon today. John Rutherford, chairman of the state central committee, called the convention to order. Acting Gov. Pindall acted as temporary chairman. As soon as the temporary organization was perfected an adjournment was taken to allow all the committees to make their report.

One of the most interesting features of the convention will be the election of four delegates at large to the Denver convention. A full state ticket also will be nominated by the convention.

BIG BALLOON

IS BELIEVED TO BE SOMEWHERE IN NEBRASKA.

QUINCY, Ill., June 2.—The balloon Chicago with Charles Coy, the owner, Captain Bumbag and Charles Leichleiler in the basket, is believed now to be somewhere in Nebraska. The last report from the balloon reached here last night from Queen City, Mo., where the aeronauts dropped a message. The balloon had then traveled about 93 miles, was at an altitude of about one thousand feet and was going at a pace of fifteen miles an hour.

The balloon left here yesterday afternoon hopeful of breaking the Lahn cup and Bennet cup endurance and long distance records.

FUNERALS

FAY—The funeral of Thomas F. Fay took place this afternoon from his late home, 109 Third street, at 2 o'clock and was largely attended. The bearers were: Thomas Mack, James Riley, Churchill Gerry, Charles Hunt, Frank Hubin, and George Thomas. Interment was in the Catholic cemetery and Rev. Fr. Mullin read the committal prayers at the grave. Burial was under the direction of Undertaker Peter H. Savage.

Among the floral tributes were: Flowers from papa, sisters and brothers; flowers from grandma, Aunt Mary, Aunt Agnes, Uncle Joe and family; Miss Mary and Jennie Fay, Fisher H. Pearson and family; baskets, from Mr. B. J. Callahan and family; Mr. and Mrs. Philip Callahan, Mrs. Roberts and Ethel, Master Thomas Mack, Mr. and Mrs. Williston and family; pupils of room 5; flowers, Masters Gaffney and Lepine; flowers, Adam McElroy and Thomas Long.

There were also floral offerings from Miss Kathleen O'Brien, Miss Josephine Perkins, Misses Loretta and Grace Dooley and a basket from Mr. and Mrs. John Burns, Mr. Gordon and family.

GAINS 93 VOTES

HEARSTS SHOWING IN RECOUNT OF VOTES.

NEW YORK, June 2.—In the recount of votes of the Hearst-McClellan mayoralty election of 1905, which was continued today, several ballet boxes taken from the first assembly district showed a net gain of four votes for W. R. Hearst. The net gain for Hearst to date in 33 boxes examined is 93 votes.

Interest Begins
JUNE 3
SAVINGS DEPT.
Traders National Bank
Hours 8.30 to 3 p. m. Saturdays, 8.30 to 12.00 p. m. 7 to 9 p. m.

EXTRA

CITY AUDITOR

Congratulated by State Official On His Report

The most elaborate report, so far as detail is concerned, ever gotten out in this or any other city in the Commonwealth, is the annual report of the city auditor for 1907.

The report has just been issued and City Auditor Charles D. Paige has the distinction of being the only auditor in the Commonwealth to have arranged his annual report by schedules established by the "Division of Municipal Statistics" for the state of Massachusetts.

George H. Priest, who has perfected the schedules for the bureau of municipal returns, was in Lowell yesterday and upon examining our city auditor's report, extended to that gentleman his congratulations. He asked for twenty-five copies of the report that he might take them with him throughout the state. He said they would be of great assistance to him in his work of installing a uniform system of municipal bookkeeping throughout the state.

Mr. Priest came to Lowell some months ago and spent a day with City Auditor Paige. He had not then perfected his schedules and it was his intention to stay only a few minutes but he met with a certain system of detail that was original with Mr. Paige and Mr. Priest thought so well of it that he incorporated it into his schedule scheme.

Speaking with a representative of The Sun, Mr. Priest said that City Auditor Paige had lived up to the letter of the schedule. "I am delighted beyond words, with his report," said Mr. Priest. "It will be of great assistance to me," he continued, 'in my work throughout the sttae. Mr. Paige is the first auditor in the state o turn out a report according to the state schedule."

A summary of the whole report is contained in the first 21 pages and there are tables so simple and so comprehensive that one can tell in a second how a certain department stands or how the city stands. In addition to the regular report there are schedules of information to officials and the general public.

LOWELL BOY SHOT

Eight Year Old Girl Saw Father Killed

Word has been received in this city of the death of Fred Conrey, a Lowell boy, who was shot May 18th at the Copper Chief Mine, Jerome, Arizona. Emma E. Melvin, of Chelmsford Centre, an aunt of the deceased, received the news of his death.

According to the news received, Conrey had some altercation with an Edward Harley and the latter shot him in the back. The only witness to the shooting was the eight-year-old daughter of the dead man. She said that Harley fired three shots at her father before the latter returned the shots, and Harley fired four more shots.

Conrey was born in Lowell about forty years ago and resided in Merrimack street until he was about twenty years old when he migrated west. He is survived by a wife and eight children.

STANDARD OIL CASE

Was Resumed in Rochester, N. Y. Today

NEW YORK, June 2.—Roswell Miller, chairman of the Chicago, Milwaukee and St. Paul R. R. Co. was a witness today in the government's suit for the dissolution of the Standard Oil Co. of New Jersey. Mr. Miller was called by counsel for the Standard. He testified that he made a lubricating contract with the Galena Signal Oil Co. in 1895 upon the company's offer to lubricate the road for 50 per cent. of what it then cost the road to do its own lubricating.

When cross examined by the government counsel Mr. Miller said that several Standard Oil directors were members of the board of directors of the St. Paul but none of them suggested the oil contract. It was not until about five years ago, Mr. Miller said, that he learned that the Galena Co. was a subsidiary corporation of the Standard Oil Co. The excellent service given by the Galena Co. was the reason for not inviting competitive bids, Mr. Miller said.

Our Special Sale of
ELECTRIC FLAT IRONS
Closes June 6. Until then we will supply our customers with these $3.50 irons, at
$2.50 Each
Cost Little to Operate.
Save much in time, labor, dirt and heat. Ask the woman who has used one.
The Lowell Electric Light Corp.
50 CENTRAL ST.
Electric Fans for House Use.

GRAVESEND RACES

GRAVESEND, June 2.—First race: France, 114, Walsh, 1 to 2, 1 to 5 and out, won. Melissa, 107, Garner, 12 to 1, 3 to 1, 4 to 5, second; Top Note, 107, Dugan, 4 to 1, 7 to 10, 1 to 4, third. Time 1:19. Counterpane, Sententious, Guevara, Weymouth and Yankee Daughter ran.

DEATHS

RILEY—Morgan Riley, aged 82 years, died at 2.20 o'clock this afternoon at his home, 66 Manchester street. Mr. Riley was a much respected citizen and enjoyed the confidence and respect of a large number of friends. Manchester, N. H., and Boston and Brockton papers please copy.

LOCOMOTIVE ENGINEERS

COLUMBUS, O., June 2.—The convention of the International Brotherhood of Locomotive Engineers today elected John S. Baker of Columbus, O., as grand guide, defeating F. A. Tucker of Brooklyn, N. Y., who had held the position the last two years.

Grand Chaplain George Dority of Boston was re-elected by acclamation. He has held the position for twenty years.

LINCOLN MEMORIAL

Contributions are Not so Large as Expected

The contributions by the school children of this city for the erection of a monument to the memory of Abraham Lincoln in Lincoln square, are not coming in so fast as the committee anticipated.

The monument will cost $2,000, which the committee thought could be collected during the present year, but the outlook at the present time is that the necessary amount will not be forthcoming till next year.

The proceeds of the high school field day, after all expenses have been paid will amount to about $260.

The primary schools are contributing about $1 to the room and as there are only 117 primary school rooms in the city, but a trifle over $100 will be realized from the primary schools. The grammar schools have not taken a very active interest in the fund as yet, only one grammar school, the Moody, having been heard from. There are 12 rooms in the Moody school and between $23 and $24 has been collected in that school.

IN POLICE COURT

Domestic Infelicity Was Aired Before Judge

Judge Hadley had a difficult time in police court this morning trying to iron out a family affair. The case was that of Moise Morrissette charged with failing to provide proper support for his wife, Virginia. The husband, through his attorney, J. Joseph Hennessy, entered a plea of not guilty.

Mrs. Morrissette testified that her husband had not provided support since the first of May of last year and that he had put her out of the house on three different occasions. Witness said she wanted to get rid of her husband and of late has been living at 160 Merrimack street.

Cross-examined Mrs. Morrissette said she had been married to the defendant eight years. Judge Hadley asked her if she was not willing to go and live wth her husband and her answer was "I am not willing to go and live with him for I am not willing to starve."

During the course of the testimony it was brought out that Mrs. Morrissette was Mr. Morrissette's second wife and that he had eight children by his first wife. Three of the defendant's sons testified to the manner in which the household was conducted when their father and stepmother were living together.

Judge Hadley tried in every possible manner for the woman to agree to live with her husband, but she refused.

The court placed the defendant on probation for two weeks in order to see if some agreement cannot be reached.

There were four first offenders who were fined $2 each.

Kostos Masos and George Alafoginlan pleaded guilty to disturbing the peace. Patrolman Bagley testified that about 8 o'clock last night the defendants got into a fight in Market street and when he reached the scene about two hundred people had gathered to watch the mill. The court imposed fines of $12 each.

Thomas McLaughlin caused quite a sensation in police court this morning after Judge Hadley had passed sentence upon him. It was McLaughlin's 19th appearance and his third time before the court within a year. He pleaded for probation, but the court decided that the state farm would be the proper place for Mac to spend the summer. After sentence had been imposed McLaughlin stood in a hesitating manner in the dock, and shouted at the top of his voice, "Why the —— didn't you send me to —— altogether." The court paid no attention to the man's ravings and Mac was hustled to his cell downstairs.

James Moran and Thomas Lindsay, parole men from the state farm, will be returned to that institution.

Hood's Sarsaparilla

Removes All

SPRING HUMORS

Which cause pimples, boils and other eruptions, loss of appetite, bilious turns, indigestion and other stomach troubles, dull headaches, and weak, tired, languid feelings.

It gives a sharp appetite, makes you feel strong, happy and well.

This is the testimony of thousands who take Hood's Sarsaparilla every spring. Get a bottle today of your druggist. 100 Doses One Dollar.

OFFICE

Lowell Water Board

CITY HALL

Bids will be received at the office of the Lowell Water Board until 10 a. m., Friday, June 5th, for the construction of a Four Spring Square Wagon of type similar to the wagons now in use by the Water Department.

None but bona fide carriage builders of this city are requested to bid and any other bids will not be considered.

Specifications are now ready at the Water Board Office and will be delivered upon request.

The Water Board receives the right to reject any and all bids.

All bids must be addressed to the President of the Lowell Water Board and marked "Proposals for Square Wagon."

R. J. THOMAS, Supt.

June 2, 1908.

DEATHS

LILLEY—Alfred F. Lilley, a native and former resident of this city, died at his home in Westfield, Mass., on Sunday. His age was about 50 years. He was a brother of Judge Charles S. Lilley of this city, but left here for the western part of the state over a quarter of a century ago. He was a practising lawyer and was known as one of the prominent citizens of Westfield. He was ill but a short time. When in Lowell he was a member of the Sumner club. He is survived by a wife and children.

GENELL—Joseph Genell died Monday at No. 63 Tyler street, where he had been staying for some time, aged 65 years. He had been ill but a short time. His home was in Maynard, Mass., and he is survived by his wife and daughter, who reside there. The body was removed to the rooms of Undertaker A. H. Bixby in Jackson street, and his relatives were communicated with, and came to Lowell this morning.

MUNGOVAN—Providence papers report the death in that city Saturday of Michael Mungovan, aged 60 years, with a request that Lowell papers copy the item. The funeral took place from the home of his brother-in-law, Thomas Carkill, today.

GREENING—Joseph Greening, aged 19 years and son of Patrick and Sarah, died this morning at the home of his parents, rear 41 Fruit street. Besides his parents the deceased is survived by two sisters.

CLARK—Martha J. Clark, aged 16 years, died this morning at St. John's hospital. The body was removed to the funeral parlors of Undertaker Molloy and later taken to the home of her parents, 99 Fulton street. Besides her parents, Mr. and Mrs. William Clark, she is survived by four sisters, Mrs. Joseph Kennedy, Misses Lizzie, Anna and Ethel A. Clark.

FUNERAL NOTICES

CARRIGG—The funeral of the late Margaret Carrigg will take place Wednesday morning at 8.30 from the family residence, 18 Second street. High mass of requiem at St. Michael's church at 9 o'clock. Undertaker C. H. Molloy & Sons in charge.

KELEHER—The funeral of Andrew F. Keleher will take place at 8 o'clock Wednesday morning from 502 Rogers street. Mass of requiem at the Immaculate Conception church at 9 o'clock. Charles H. Molloy & Sons, undertakers.

HENAN—The funeral of the late James H. Henan will take place Wednesday afternoon at two o'clock from his late home, 3 rear of 11 Mill street. Services will be held at St. Peter's church at 2.30 o'clock. The funeral will be under the direction of Higgins Bros., undertakers.

ST. PATRICK'S ALUMNI.

The St. Patrick's Academy alumni will present "Waiting for the Verdict," the charming four-act drama, in the Academy of Music this evening.

"Waiting for the Verdict" is a beautiful drama in four acts from the pen of Colin H. Hazelwood.

Following is the cast and the different characters they will portray: Jasper Roseblade, Hubert A. Brown; Jonathan Roseblade, father of Jasper and Claude, Frank Dresser; Claude Roseblade, Dennis C. O'Neil; Humphrey Higson, the Earl's steward; John J. Queenan. Jonas Hundle, formerly a poacher, John J. Madden; Father Hylton, pastor of Milford, Charles A. Griffin; Lord Viscount Elmore, Martin McCarthy; Lieut. George Elerville, John J. Crowley; Lord Chief Justice, Andrew McCarthy; Grafton, counsel for the prisoner, Frank White; Sergt. Stanley, counsel for the prosecution, Patrick O'Laughlin; Blinky Brown, a fat, frowsy tramp, Thomas Rodkin; Squinty Smith, an eccentric sport, James J. Clinton; Sir Henry Harrington, magistrate, John O'Brien; Clerk of Courts, Edward O'Neil. The parts of sheriff, Thomas Malone, ushers of court, foreman of the jury, gamekeepers Grange and Thorpe, Officers Russell and Richmond will be taken by other members of the alumni.

The second scene in the second act is the court room and it is the most important scene in the play when Jasper Roseblade is being tried for the murder of Lord Viscount Elmore.

The drama is one that will appeal to those who witness it and from the success that has accompanied the past productions of the drama the house will no doubt be crowded.

Between the acts the Sanctuary choir of the parish will sing "Come Where the Lilies Bloom," a four part-chorus song, while Masters James Rourke, John Bolan and Alfred Royce, soloists of the choir, will render solos.

The tickets can be procured now at the box office and from the advance sale of the tickets the house will no doubt be crowded. The proceeds are to be devoted to the St. Patrick's Home table in the coming bazaar.

MARRIAGE INTENTIONS.

Michael Maher, [illegible], operative, 665 Central street, and Catherine O'Donnell, 23, housework, 57 Lawrence street.

Thomas Chestnut, 27, mechanic, 19 Bullard street, Dorchester, Mass., and Jane G. Kelley, 27, operative, 40 Wamesit street.

Fred A. Pirie, 26, contractor, 48 Bradstreet avenue, Revere, Mass., and Jessie A. Cook, 26, at home, 53 Wannalancit street.

J. Charles Etienne (divorced), 40, commercial traveler, 533 Middlesex street, and Mary J. Parsons, 29, mill operative, 6 School street.

GRAFF MAY DIE

Was Badly Injured in Fire in Buffalo

BUFFALO, N. Y., June 2.—Fire which broke out in the Switzer's bakery at East Aurora today consumed a score of residences and business places before the flames were checked. Morris Graff, a baker was terribly burned and may die. Among the buildings destroyed was the opera house. The loss was estimated at $5,000, insurance about one-half.

FUNERALS

IRISH—The funeral of Dr. John Carroll Irish took place from his residence, 267 Nesmith street, yesterday afternoon at 3 o'clock. Services were conducted by Rev. A. St. John Chambre and Rev. C. E. Fisher, and there was singing by Mrs. R. E. Bell. Many members of the medical profession were in attendance at the services, including all of the present members of the Lowell Medical Journal society, which was organized in 1873 and which has held among its members many of the most prominent physicians and surgeons of this city. Those present yesterday were Dr. George H. Pillsbury, Dr. Hermon J. Smith, Dr. Moses G. Parker, Dr. George E. Pinkham, Dr. William Bass, Dr. William H. Lathrop, Dr. Leonard Huntress and Dr. Charles Dutton, the latter of Wakefield, although for many years a resident of Chelmsford. Practically all of the local members of the Middlesex North Medical society were in attendance, as were Dr. Clark of Haverhill, Dr. Nichols of the state hospital at Tewksbury, Dr. Wallace of Nashua, Frank Day, of the firm of R. L. Day of Boston and Prentiss Cummings of Boston.

This morning there were services at the house at 8.30 o'clock. Prayer was offered by Dr. William Bass. On the 9.53 train the body was taken to Mt. Auburn cemetery, to be cremated. Accompanying the body were Dr. George H. Pillsbury, Dr. Boyden H. Pillsbury, Dr. J. V. Meigs, Dr. Robert E. Bell, Dr. Leonard Huntress, Dr. J. B. Trueworthy, Dr. W. M. Jones and Dr. Bass, Nicholas G. Norcross and Frank P. Putnam.

Burial will be in the Lowell cemetery late this afternoon.

GAGNON—The funeral of John Gagnon took place at 7.30 o'clock yesterday from his home, 289 West Sixth street. At 8 o'clock a funeral mass was celebrated at St. Louis' church, by Rev. Fr. Jacques. Oler David had charge of the choir during the singing of the mass, and the organist was Miss Mongrain. The bearers were Ovide Levasseur, Joseph Mareil, Pierre Gagnon, William St. Hilaire, Henri Chretien and Frank Menette. Burial was in St. Joseph's cemetery, where the committal prayers were read by Rev. Fr. Jacques. Undertaker Joseph Albert was the funeral director.

WHITTAKER—The funeral of Henry S. Whittaker took place this morning at 8.30 o'clock from the home of Charles H. Johnson, 48 Boylston street. A high mass of requiem was sung at nine o'clock at the Immaculate Conception church, Rev. Fr. Sullivan, O. M. I., officiating. The choir, under the direction of Mrs. Hugh Walker, rendered the Gregorian mass and appropriate selections were rendered by the choir during the mass.

Among the floral offerings were the following: Cross on base, inscribed "Grandpa," Johnson children; large tablet, H. Whittaker and family; wreath, Michael Short and family; spray, Mr. and Mrs. J. McSorley; spray, Mr. and Mrs. Rigley.

The bearers were Messrs. D. Cassidy, R. Smith, R. Rigley, J. Ray and J. O'Toole. The interment was in Manchester, N. H., under the direction of funeral director J. F. Rogers.

BANK DEPOSITORS

WERE PAID THEIR FIRST DIVIDEND TODAY.

NEW YORK, June 2.—Depositors of the New Amsterdam bank of this city, one of the so-called Morse banks which went into the hands of a receiver in January last, today received their first dividend of 25 percent of their deposits. The receiver said a second dividend of 25 percent will be paid in about a month and that eventually all the depositors will receive their money.

NEWSPAPERMAN DEAD.

PHILADELPHIA, June 2.—Hildebrand Fitzgerald, business manager and one of the proprietors of the Philadelphia Item, died at his home here today aged 59 years.

GET INSIDE

Your Friends and Neighbors In Lowell Will Show You How

Rubbing the back won't cure backache. A liniment may relieve, but can't cure. Backache comes from the inside—from the kidneys.

Doan's Kidney Pills get inside— They cure sick kidneys.

Here is Lowell proof that this is so.

Mrs. Wm. A. Buckley, of 9 Chestnut st., Lowell, Mass., says: "Both my husband and myself are very strong advocates of Doan's Kidney Pills. Mr. Buckley took them some six years ago and was completely cured of kidney complaint and backache. He doctored and wore bandages and used liniments and other remedies but nothing did him any good until he got Doan's Kidney Pills at Ellingwood & Co.'s drug store. The use of three boxes cured him and he regards it a pleasure to tell others of the great value of this medicine. Some time after he was cured I was taken with backache and other noticeable symptoms of kidney complaint. I began taking Doan's Kidney Pills and they soon banished the backache and corrected all other difficulties. I take a few of them when I feel that the kidneys are sluggish and they always tone me up and make me feel better in every way."

For sale by all dealers. Price 50 cents. Foster-Milburn Co., Buffalo, New York, sole agents for the United States.

Remember the name—Doan's—and take no other.

IOWA PRIMARIES

United States Senator is Being Chosen

DES MOINES, Ia., June 2.—Iowa's primary election law is having its first trial today. On its outcome is involved the question of whom shall be the republican United States senator to succeed W. B. Allison, also the nomination of candidates for a dozen state officers, for presidential electors, for congressmen and for legislative, county and township officers.

Both sides of the senatorial contest claim victory. While the Cummins forces insist that the majority of the governor will not be less than 25,000 the Allison managers predict that the senator will win by 15,000. There are three candidates for governor and three for lieutenant governor.

SUPREME COURT

Was Divided on Political Lines

CONCORD, N. H., June 2.—The supreme court of New Hampshire in a decision handed down today were divided on political lines for the first time in years. The case was the petition of Walter C. Wyatt to compel the state board of equalization to change its method of assessing taxes on railway corporations so that the rate shall be found by taking the average of local tax rates, not including as now the assessment laid upon savings bank deposits and fire insurance capital. The board demurred to the petition and the three republican judges, Parsons, Young and Walker sustain the demurrer, leaving the assessment of railroad taxes ah it now is. The two democratic judges, Peaselee and Bingham, are led to dissenting opinions, Judge Bingham characterizing the opinion of the majority as "fallacious in reasoning and unjust."

GREEK ELECTION

RESULT WILL BE MADE KNOWN TONIGHT.

Sunday was election day for the members of the Greek community and all day Lewis street in the vicinity of the church was crowded with Greeks. The meeting opened at 8.30 o'clock in the morning in the vestry of the Greek church, and closed only at 10.30 at night, when ballots were cast for the last time. At 1.30 o'clock in the morning, following the casting of the last ballots, a committee appointed for that purpose commenced counting the ballots and kept at it all day, till 6 o'clock last night. This morning the committee will start all over again and count the ballots once more to make assurance doubly sure. Tonight the names of the members of the new board will probably be given officially.

This election does not comprise the election of the president of the community, but only of the general board of officers. The election of the president is later made by these officers.

MERGER BILL

WAS TAKEN UP BY THE SENATE TODAY.

BOSTON, June 2.—When the state senate reached the consideration of the railroad bill today Senator Cowee of Worcester offered a substitute bill which had been drawn by the Massachusetts Anti-Merger league and which provided that the New York, New Haven & Hartford R. R. Co. shall sell or otherwise dispose of all stock of or interest in the stock of the Boston & Maine R. R., directly or indirectly owned or controlled by it on or before July 1, 1910. Otherwise the bill is almost identical with the provisions of the bill reported by the legislative committee on railroads which it is intended to supercede. The committee's bill differs in that it allows the New Haven road to hold the Boston & Maine stock till July 1, 1910, further legislation to determine the fate of the stock after that time and it also permits the New Haven Co. to acquire additional shares of Boston & Maine stock.

SOLLY WEINRIB

PUGILIST WHO WAS INJURED IS RECOVERING.

BALTIMORE, June 2.—Solly Weinrib of Rochester, N. Y., the pugilist who was badly injured in a boxing bout with "Young" Britt here last night, was reported to be improving at the city hospital today.

THEATRE VOYONS

A winner every bit is the new program at the Theatre Voyons today. Not one spot of the program falls below the fine standard and many times the pictures and songs prove to be far ahead of the average. The songs are especially good, notably "Summertime." "The Anti-Hair Powder" is one of the best comedies of the day. A little girl steals a box of powder which has a wonderful power of instantly removing hair. She blows it on everyone she meets and behold wherever the powder touches the hair comes off. The whole picture is a novelty and funny every bit. "The Husband's Revenge" looks like a tragedy but turns into a comedy for all but the unfortunate man who tries to make love to his friend's wife, who finds things very uncomfortable. "The Blind Woman's Story is a fine picture a bit sad at times but full of human incidents and has a happy ending. "Salt Did It" is a charming child story picture telling a wonderfully interesting story in a clever manner.

MINISTER OF PANAMA ARRIVES.

NEW YORK, June 2.—Jose Aranzo, minister of Panama at Washington, arrived today from Cristobal on the steamer Panama.

O'DONNELL DRY GOODS COMPANY

The Store for Quality and Style

June Clearance Sale of

Spring and Summer Dress Fabrics

PRICES THE LOWEST IN YEARS

Much earlier than usual, but then, that makes it all the better for those having dress goods wants. Broken lines, odd pieces and discontinued patterns, at prices that in some instances do not represent the cost of production. Many of the lots are too small to advertise, but that is just where the quick selling prices are the most emphatic—where you will glean the greatest values.

59c Fancy Suitings at 39c

We have revised our stock of Fancy Suitings and sorted out for a clearance a collection of 75 pieces impossible to detail for want of space. They represent practically every weave in favor this season. All self colored checks and fine stripes. The price is below the cost of making.

Sale Price **39c**

69c English Mohair at 49c

An ideal summer material. Made of extra fine quality mohair yarns; bright, rich, lustrous finish and firm weave; especially adapted for outing wear on account of its dust shedding qualities. We have them in all the staple colors, including cream and black.

Sale Price **49c**

89c French Voile at 69c

The aristocracy of French voiles easily won their way to the front rank and are unquestionably leaders. Their popularity cannot save them from the mark-down man, now that they have been here the allotted time. Black, cream and all the wanted shades.

Sale Price **69c**

$1.00 All Wool Tailored Suitings 75c

This is one of the season's most favorable fabrics for the dressy tailor suit. They come in plain and self colored stripes; the weaves are taffetas, romanie, panamas and monterey, in the new shades of royal, navy, Copenhagen blues, Havana and golden browns and olive green; 44 inches wide.

Sale Price **75c**

$1.50 Imported Worsted Suitings 98c

Imported suitings of this character for 98c comes as near to "gold dollars at a discount" as the average buyer ever gets. So this must be counted one of the most extraordinary sales this dress goods store has ever known. These goods were made to sell for $1.50 a yard, and are 45 to 56 inches wide.

Sale Price **98c**

Remnants of Dress Goods

This is one of the best months of the year for getting extra money's worth in dress goods. Remnants in lengths of 3 to 6 yards, all colors, sold by the piece at savings great enough to warrant your buying for fall use, if no immediate need exists.

Prices Range From **29c** a Yard and up

WOMEN DOCTORS

Want Women to Enter Professions

CHICAGO, June 2.—Women physicians took a stand regarding the rights of girls to enter any profession and to engage in any business in preference to becoming wives and mothers at yesterday's session of the American Academy of Medicine.

Several men physicians read papers deploring the fact that too many unsexed themselves by forsaking home life for industrial work and asserting that the future of the race depended upon the checking of "this widespreading evil."

Then Dr. Helen C. Putnam of Providence, R. I. startled the audience by declaring she was in favor of woman suffrage. She said:

"Every woman has the right to develop her best faculties, to become educated and to enter a business field where she meets many men so she can select the father of her children. I favor establishing a study of "Home-making" in the public schools of our country."

Dr. Emma Culbertson of Boston said: "Co-operation of the two sexes alone is needed to settle the question of the place of women in the business life."

Dr. Edward Jackson of Denver asserted conditions had changed during the last hundred years and that women should be allowed to change their habits and occupations.

Dr. Otto Juttner of Cincinnati said: "The lack of housewives and domestic servants is disrupting society and home life.

"I have no sympathy with women who work in stores or other industrial institutions for starvation wages when there are thousands of homes in which they can get respectable employment, better fitting themselves for married life.

"Women competing with men simply lower the wage scale, cause a lack of support by men and a tendency towards singleness."

Dr. George Hoxe of Kansas City in talking about education of women declared it was a deplorable fact that teachers in public schools received less wages than hod carriers.

COTTON FUTURES.

NEW YORK, June 2.—Cotton futures opened firm. June 9.93; July 9.57; Aug. 9.31 bid; Sept. 9.25; Oct. ——; Nov. 9.11; Dec. 9.11.

ALLAN LINE ROYAL MAIL STEAMERS

Only Direct Service between Boston and Scotland.

Only Direct Service between Boston and North of Ireland.

Only Direct Service from Galway.

Splendid accommodation and food. Latest improvements for comfort and safety. Second cabin, Glasgow, Derry or Galway, $40; third class, $27.50, to Glasgow, Derry, Belfast and Liverpool. Entire rooms reserved for married couples. Children 1 to 12 years, half fare.

DENIS MURPHY, 18 APPLETON ST.

OR

H. & A. Allan, 110 State St., Boston

ECONOMY

is a great study and the problem is easily solved by having your Watch and Jewelry work done at

Louis Price's JEWELRY STORE

14 PRESCOTT STREET

Two doors from corner Merrimack. Formerly Wm. A. Block.

FATHER IS HELD

On Charge of Murdering His Son

GORHAM, N. H., June 2.—On a charge of murdering his son Elmer, aged three and a half years, Edward Wilson, a farmer of Shelburne, was held without bail for the September term of the superior court by the municipal court here yesterday.

Wilson was arrested on Saturday on suspicion of causing the child's death, but no formal charge was made until yesterday. The child was found dead in bed Saturday morning at the home of Mrs. Alden Wilson, the defendant's sister, three miles from Shelburne, where Wilson and his son had been staying for two weeks.

Wilson told his sister and her husband that the boy was accidentally smothered while asleep.

In court yesterday Mr. and Mrs. Alden Wilson and Mrs. Edward Wilson were witnesses. The testimony was to the effect that the defendant and his wife had separated some time ago and that Edward Wilson had made threats against his wife and young son. It developed that Wilson had agreed to return the child to its mother, who resides in Bethel, Me., the day following the death.

$100,000,000 LOAN

TO COVER DEFICIT IN RUSSIAN BUDGET.

ST. PETERSBURG, June 2.—According to the Russ. Finance Minister Kokovsoff has sent a letter to the cabinet proposing the immediate issue of an internal loan of $100,000,000 to cover the deficit in the 1908 budget and other expenditures that cannot be deferred. The approval of the duma would have to be obtained. It has not yet been decided whether the loan is to be realized through a bank syndicate or by popular subscription.

The money will be applied in part as follows:

$50,000,000 to the deficit; $8,000,000 to famine relief and $30,000,000 to the ministries of war and marine. Money is fairly plentiful in Russia.

The arguments brought forward by M. Kokovsoff are strengthened by the showing of the stock market. Government securities have risen steadily for several months past and are now higher than they ever have been since the war. Russian imperial fours which in July of 1907 were quoted at 70, are now 78 3-4; the previous highest price was 77 3-4 in October, 1905. Fives are now quoted at 98.

MILLS STARTED

WILL BE RUN ON FULL TIME.

PITTSFIELD, June 2.—The Eaton, Crane & Pike Co., stationery manufacturers, started their mills here on full time today after operating on a short time schedule for the past three months. About 800 operatives are employed in the plant.

CAPT. DILL ARRIVES.

NEW YORK, June 2.—E. P. Dill, captain of the ill-fated steamer Gaelique which was burned in the South Pacific in April last arrived today on the steamer Prince Joaquim from Colon. The crew was brought to this port a short time ago.

FINLAND AFFAIRS.

HELSINGFORS, June 2.—Gen. Von Boeckman, governor general of Finland has not yet been able to form a new cabinet. The old Finn leaders decline to enter on the ground that to do so would ruin the chances of the party at the coming elections July 11.

WAS FOUND DEAD

Lawrence Woman Took Paris Green

LAWRENCE, June 2.—Nellie Cashman, 20 years of age and married, was found dead at her lodgings, 435 Essex street, this morning. She had taken paris green during the night. It is believed she was despondent.

THE PHYSICIANS

LOOKING FOR PLACE IN PRESIDENT'S CABINET.

CHICAGO, June 2.—Physicians must break into politics. This was the keynote of an address on "Civic Duties of the Medical Profession," delivered last night at the annual banquet of the American Medical Editors' association by Dr. Charles L. Read, former president of the American Medical association.

A seat in the president's cabinet with a secretaryship of the proposed department of public health is conceded to be the end sought by the proposed political campaign.

According to Dr. Read it is only by representation in congress which he described as being "water-logged with lawyers" that the medical profession can secure or prevent legislation.

CHIEF KHAN

ACCEPTS CONDITIONS OF RUSSIAN ULTIMATUM.

ST. PETERSBURG, June 2.—Gaffer Khan, chief of the Shakseven nomads, has come into the camp of Gen. Snarsky, the commander of the Russian punitive expedition on the Persian frontier, and accepted the conditions of the Russian ultimatum.

STEAMER AGROUND.

BLYTH, June 2.—The Danish steamer Louisiana from Stettin for Boston went aground in Seaton sluice last night during a thick fog.

"Full many an ad. is born to blush unseen,
And waste its sweetness on the desert air."

That's because it is printed in a paper that is not read. Like the modest flower the poet speaks of, it blushes unseen, but soon a blush is seen on the face of the deluded advertiser when he realizes that his well-worded phraseology is wasted on the desert air.

This is the case when an advertisement is placed in a paper with a small circulation.

The Sun has by far the largest circulation in Lowell and it is ever increasing. That's why it pays to advertise in its columns.

Business men who plant their advertisement in The Sun are rewarded with a blooming, flourishing business and get the worth of their money. They never "blush unseen."

It's a fact and all our advertisers will tell you so.

LOWELL'S GREATEST NEWSPAPER

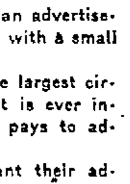

6 O'CLOCK

STRUCK WATCHMAN

Assault at Gate of Tremont and Suffolk Mills

Louis Skiadas was charged with assault and battery on Special Officer Towle of the Tremont & Suffolk mills. The complainant testified that a week ago yesterday about five minutes before noon he was standing at the main gate of the corporation in Suffolk street when Skiadas carrying a bundle started to pass through the office. The officer stopped him, whereupon the defendant said he had his cousin's dinner in the bundle and wanted to get in. The officer, according to his testimony, told the defendant that he could not enter the yard.

Skiadas then hung around until the gate was open and then rushed into the yard. Towle followed him and told him to keep outside the gate. He refused to do this, however, and Towle then placed him under arrest for trespassing. Towle said that when he grabbed Skiadas the latter turned on him and struck him three times and then ran away.

Charles Hill and Emma Allard, both employes of the Tremont & Suffolk mills, corroborated in substance the testimony offered by the complainant.

Louis Skiadas, the defendant, testified he was carrying his cousin's dinner and when he saw his cousin coming through the yard he walked towards her. The watchman grabbed him and tore his coat; also pushed and kicked him, whereupon Skiadas struck the watchman on the shoulder.

J. J. Hennessy, who appeared for the defendant, and Major Noyes who appeared for the government, got into a wordy battle during the latter's argument, Mr. Hennessy claiming that the major was testifying instead of arguing.

Skiadas was found guilty and a fine of $10 imposed.

AFTER BAILEY

State Dept. Wants Him Extradited

WASHINGTON, June 2.—As an act of courtesy and comity, there being no extradition treaty between the two countries, the state department through American Minister Dodge has asked the Honduran authorities to arrest and extradite F. G. Bailey, the president of the Export Shipping Co. of New Jersey who is wanted to answer a charge of secreting and withholding from the receiver of the company certain goods and merchandise. Bailey is said to be on the steamer Goldsboro now in Honduran waters.

STEEL BARS

JUDGE GARY DISCUSSES REPORT ABOUT CUT PRICE.

NEW YORK, June 2.—Concerning the reported cut in the price of steel bars at Cleveland, Judge Gary, chairman of the United States Steel corporation, made the following statement:

Some of the smaller manufactures of steel bar who have not been in consultation with the larger manufactures have for some time been selling steel bar at about $1.40 to meet the iron bar competition and some of the larger manufactures have reached the decision that they will meet the conditions when and as required. This conforms to the views of the steel bar committee. It will not affect prices generally nor interfere with the movement in favor of the stability of business conditions.

FINAL TESTS

OF THE NAVAL TORPEDO BOAT OCTOPUS.

NEWPORT, R. I., June 2.—The submarine torpedo boat Octopus which is undergoing her final acceptance tests off the port returned here today after having been at sea all day yesterday and last night. The board of inspection and survey announced that the Octopus, while on the surface maintained a speed of from 10½ to 11 knots an hour for two consecutive hours and that she averaged 8½ knots an hour for two hours while submerged, the figures in both instances exceeding the contract requirements. The Octopus left port again later in the day for a final 24 hours run during which she will undergo various speed tests.

FUNERALS

RILEY—The funeral of the late John Riley took place this morning at 8.30 o'clock from his home, 10 Fay street. A high mass of requiem was celebrated at the Sacred Heart church at nine o'clock by Rev. Fr. Fletcher, O. M. I. Present at the mass were relatives and friends of the deceased, including a number from Woonsocket, R. I.

There was present also a delegation from Court Wamesit, F. of A., consisting of James White, Laurence O'Loughlin, Thomas F. Garvey and William Buckley.

The choir under the direction of Mrs. Adelaide Muldoon rendered the Gregorian mass.

The floral pieces consisted of cross from Mr. James H., and F. S. Boyle; spray of pinks, Mr. and Mrs. Charles R. Judge; wreath, Mr. and Mrs. John L. Boyle; sheaf of wheat, Mr. and Mrs. Edward McDonald; pillow inscribed "Dear Father," from the family; wreath, Mr. and Mrs. Dennis Meagher; pillow, inscribed "At Rest," Chambers family; spray of pinks, Mr. and Mrs. St. Jacques; spray of pinks, Mr. and Mrs. Hartley; spray of pinks, Mr. and Mrs. Harry Gumb; spray of pinks, Miss Nellie Riley; spray of pinks, Mr. Paul B. Wesson; wreath, Mr. and Mrs. Henderson and Miss Sullivan and a spray of pinks from Mr. and Mrs. Ralph Wagner.

The bearers were Messrs. John L. Boyle, Charles O'Neil, Victor St. Jacques, Patrick Morris, Patrick Doyle and Andrew Dwyer.

The interment was in the Catholic cemetery where the committal prayers were read by Rev. Fr. Fletcher, O. M. I. The funeral was under the direction of funeral director John F. Rogers.

If you want help at home or in your business, try The Sun "Want" column.

STOCK MARKET

Today's Quotations on Active Stocks

The following are the closing quotations of today's stock market for active stocks.

NEW YORK STOCKS.

Atchison	83
Amalgamated	67
Am. Sugar	129
Am. Car Foundry	36
Am. Smelting and Refining Co.	75¾
Am. Locomotive	50⅝
Anaconda	43
Baltimore & Ohio	90½
Brooklyn Rapid Transit	49⅛
Chesapeake & Ohio	45
Chicago Great Western	7
Consolidated Gas	125
Colorado Fuel and Iron	28
Canada Pacific	160
Erie	23
Erie 1st	41
Great Northern pfd	133
Interboro	12⅜
Interboro pfd	33
Louisville & Nashville	111¾
Missouri, Kansas & T com	28½
Missouri, Kansas & T. pfd	62⅜
Mexican Central	16½
Missouri Pacific	52¼
Northern Pacific	137⅞
Missouri Pacific	50
Northern Pacific	137⅝
New York Central	105
National Lead	67⅛
Penn	122¼
Peoples Gas	91⅜
Reading	115⅝
Pacific Mail	26¼
Rock Island	18⅛
Rock Island pfd	37¼
Republic Iron and Steel	19¼
Republic Iron and Steel pfd	68
Southern Railway	18⅜
Southern Railway pfd	47⅛
Schloss-Sheffield	51¼
Southern Pacific	87¾
U S Steel	35½
U S Steel pfd	102⅝
U S Rubber	25½
Utah Copper	33½
Wabash	12⅝
Wabash pfd	25
Western Union	57⅞

BOSTON STOCKS.

Boston Cons	12
Copper Range	73
Centennial	22½
Mohawk	57
Greene, Canea	10
La Salle	14¾
Mass Electric	10
Mass. Electric pfd	44½
Mass Gas	54
Mass Gas pfd	85½
North Butte	66
Old Dominion	35½
Parrott	21¾
Quincy	82½
Trinity	14½
Shannon	14
United Fruit	144½
Utah	42
U. S. Smelting com	38
Woolen	22
Nevada Sonsol	12½
Atlantic	18
Cal. Az	107⅝
Franklin	9½

THE AMERICANS

AT THE COTTON MANUFACTURERS' CONVENTION.

PARIS, June 2.—At a secret session of the International Cotton Manufacturers' asbciation, held this afternoon, there came up for discussion a plan in favor of organizing a systematic campaign of agitation to induce the governments of Europe to cooperate in the exploitation of colonial cotton production by furnishing seed and teaching colonists how to cultivate. The Americn delegates, realizing that the practical results of such action are vague and distant, assumed a passive attitude.

DEFENSE RESTED

FEW WITNESSES TO BE CALED IN REBUTTAL.

WASHINGTON, June 2.—It was confidently believed when the trial of Gaston Philip, the clubman charged with the murder of Frank Macaboy, a cab driver, was resumed today, that the case would go to the jury during the day. The defense has rested, but there are a few witnesses to be called in rebuttal.

JOHN MARCOTTE

Arrested in Manchester for Stabbing a Lowell Girl

John Marcotte, of Manchester, N. H., who assaulted Della Conroy with a knife yesterday morning at Brennan's boarding house at 16 John street, and who eluded the local police because the later were not notified until half an hour after the stabbing took place, was arrested in Manchester last night by the police of that city.

As soon as the local police learned that Marcotte was a resident of Manchester, the police of the latter city were notified and last night he was taken out of his father's home at 420 Union street. In speaking of the matter with the Queen City police, Marcotte asserted that the affray was the result of a drunken row, and that the girl's cuts were produced by a glass tumbler that he threw at her.

This morning Inspector Martin Maher of the local police, went to Manchester and returned with Marcotte. He will be arraigned in police court tomorrow morning on a charge of assault with a dangerous weapon.

NOT FIT TO LIVE

Continued.

sister-in-law, who sat in the witness box nearby, was not fit to live on account of her religious fanaticism.

The husband was characterized by his wife as being "loaded" all the time.

His landlord said that he was "pretty well steeped nine tenths of the time," while his former employer said that he had the reputation among men of being "ossified" most of the time. The last characterization was evidently a new one on the court whose countenance wore a surprised look as the witness gave his testimony.

It seems that some years ago the libellee lived in Hillsborough, N. H. at which place the libellant was then a "summer girl" for her home was in Waltham and she spent eight seasons at the New Hampshire resort, meeting her fate in the person of Goodwin who married her in Waltham in 1890.

On the witness stand Mrs. Goodwin stated that since their marriage they have lived in Whitman, Norwood and Rockland, her husband being a plumber. He came home every night drunk and didn't buy sufficient food for the family. She left him for a short time once but came back and finally left him three years ago leaving her two children, Arthur, aged 12, and Thelma, aged two years and six months, with him as she didn't have sufficient funds to care for them. He sent them to live with his two sisters in Manchester, N. H., and she now desires their custody.

Upon leaving her husband, the libellant left a letter which was read in court. The letter instructed him to get two shirts and some other articles of clothing for Thelma, and advised him that the next pair of shoes purchased for Arthur would have to be 9s. The letter concluded: "I hope you will be happy wthout me, Bertha."

Lawyer Winslow of Waltham, for the libellee, conducted an interesting cross-examination.

"Your husband was a man who used to retire early every evening?" he asked.

"Yes, he had to," replied the witness, "he was so drunk."

"I believe you said he came home with a load on?"

"Yes sir, he was drunk every night."

LIVED ON VEGETABLES.

"He used to buy a fine dinner for you Sunday. How much did it cost?"

"It was always chicken when it was in season. You can estimate the price yourself.

"Was it cold storage chicken or fresh chicken?"

"I don't know."

"What did you have during the week?

"Whatever was left of the chicken and vegetables, but no meat."

"Then your husband believed in a vegetable diet?"

"He believed in fish and potatoes only."

"What present did you give your husband just before you were married?" You know the particular present I mean."

"I gave him a cut glass wine set."

"And you and your husband drank out of it after you were married?"

"He did, I did not."

"Do you recall that you and your husband bought a case of beer for July 4th, 1906?"

"I did not buy it. He had a case of King's Bohemian beer in the house on that day. He always had it in the house."

"Did you ever have a wine supper in Boston with your husband before you were married?"

"Never!" exclaimed the witness in a loud tone while her eyes flashed her indignation.

WANTS CHILDREN BACK.

At this point counsel for the libellant asked Mrs. Goodwin if she desired the custody of her children and she replied affirmatively stating that she was getting $35 per month and could support them.

Lawyer Winslow then took the witness in hand again for further cross examination.

"Have you any folks?" he asked.

"I have no other encumbrances," replied the witness.

"Is that what you call them?"

"I misunderstood you. I have folks."

"Now Mrs. Goodwin, isn't it a fact that all you care about is getting this divorce and down in your heart you don't care whether you get those children or not?"

"It is not a fact!" exclaimed the witness.

"As a matter of fact, you have never asked for these children before today?"

"I am asking for them now."

"But you never did before?"

"When I left home it kept me busy paying bills and I coul dnot support them. Now I am on my feet again and I want them."

"You never made any complaint about the manner in which they were being cared for?"

"I have written them that I was not well pleased with the manner in which they were caring for my children and don't believe that Mr. Goodwin's two sisters with whom they live are fit people to take care of children."

A DIVINE HEALER.

"Are these sisters married women?" asked the court.

"One is a widow and the other is a grass widow," replied the witness.

"What's that?" asked the court.

"A grass widow."

"What is a grass widow?"

"She's also a religious fanatic," said the witness without enlightening the court as to the definition of 'grass widow,' and she claims to be a divine healer, and I don't know what. When I went to see my children last they looked ill-nourished and unclean. Arthur's neck was positively black and I asked them if his color was changing."

"Is she a Christian Scientist?" asked the court.

"Yes, I think she is and she also claims that she can cure illness. If the children take sick she claims that she can cure them by kneeling down and praying.

"Then you think that one of the sisters is a religious fanatic and doesn't keep the children clean while both of them don't feed them properly?"

"Yes, Your Honor, and I believe they are painfully religious and think more of the soul than the body."

"Now, Madam," said Judge Fessenden, "will you explain to me how you could go away and leave a baby two and a half years old in the hands of a drunkard."

"Well, there was a hard winter coming out and I expected we would be put out on the street and I went away to earn some money in case we would be put on the street."

"Then it was rather fortunate just then that the two sisters were around to take the children and keep them, wasn't it? They had to experience that same hard winter, did they not?"

NOT FIT TO LIVE.

"It was all right to leave them there for the time being but it is no place to leave children any length of time."

"Why not?"

"Because they are not fit to take care of children."

"You have some feeling against your sisters-in-law?" said the court.

"Your Honor, I don't think either of them is fit to live."

"Do you realize what you are saying?" asked the court.

"I mean what I say, Your Honor. They are not fit to live," and as she made the remark Mrs. Goodwin turned and faced the woman whom she said is a divine healer, but the latter remained unmoved.

The next witness was a Mr. Gross, a former landlord of the couple who testified that in the 25 or 30 times he had seen Mr. Goodwin while the latter was a tenant, Goodwin was "pretty well steeped nine-tenths of the time."

"What do you mean by 'steeped?'" demanded Lawyer Winslow.

"Steeped with liquor," replied the witness.

The witness also testified that Goodwin still owes him two months and a half rent, whereupon Lawyer inWslow said: "And that's why you're here?"

"I was summoned," replied the witness.

"Yes, but you wouldn't have been heard of in the case if he didn't owe you the rent."

Frank Hall, a former employer of Mr. Goodwin, of the plumbing firm of Hall & Torrey, of Rockland, testified that Goodwin earned about $18 per week while with him. He was always on the job in the morning but oftentimes he would appear to have enough and too much liquor taken by noon. He began to get drunk more frequently and people to whom he was sent to do work began to complain.

"What did they complain of?" asked Lawyer Winslow.

"They complained that he took too long a time to do the work!"

"He's a plumber, isn't he?"

"Yes sir."

"Isn't that the general complaint about plumbers the world over?"

"What reputation did he have among the other men?" asked counsel for the libellant.

"They used to refer to him as being ossified all the time."

"Ossified?" remarked the court in surprise.

"Yes, that's what they called his condition."

MR. GOODWIN TESTIFIES.

Frank P. Goodwin, the libellee, then took the stand and stated that he was 50 years of age and his wife was eight years his junior. He met her at Hillsborough when she came there for the summer. When they were keeping company in Boston and Waltham they used to drink together in cafes and once he bought her a wine supper at a French restaurant near Haymarket square.

"What did your wife drink in those days?" was asked.

"She liked Martini cocktails, wine and beer."

"What is a Martini cocktail?"

"It is gin and a mixture of other stuff."

The libellee was on the witness stand at noon adjournment.

PRAYER MEETING CAUSED TROUBLE.

The fact that the [illegible] minister didn't suit his wife was a source of much trouble to Robert D. Rodger, according to that gentleman's statement to Judge Fessenden in the divorce court, yesterday.

The case was that of Jeanie B. Rodger vs. Robert D. Rodger, and the cross-libel filed by the husband. Both the parties live in Lowell, and were married here in November, 1896. Both were musically inclined, and were church singers, Mr. Rodger attending the Blossom Street church, and his wife the Paige Street Free Baptist. They went to live, after their marriage, with a married sister of Mrs. Rodger, Mrs. Jessie Wilson, of Chapel street.

Three weeks after marriage, said Mrs. Rodger, she had trouble with her husband over the arrangement of the furniture. He wanted it his way.

On the 6th of March, 1898, she says, her child was born. Two weeks prior to that, she was under the doctor's care, and he came into the room one morning and ordered her to get up and get his breakfast, although her mother had already prepared it for him. She refused to get up, and he pulled the clothes from the bed, and went out and slammed the door. He would frequently, she said, go four or five days without speaking to her.

In May, 1898, they moved into a house by themselves. In the fall of that year he struck her, spit in her face, and called her vile names.

On one occasion, she says, he came home from prayer meeting in the evening, and she asked him to bring up some coal from the cellar. He refused, and said she could bring it up herself.

On another occasion, she went over to her mother's and left the baby there, and was going after it in the afternoon. He was mad about that, and banged her head against the wall.

MAD WITH BABY.

On the occasion of the trouble that resulted in her leaving home, she says, the baby refused to let him feed it, and so he threw the food in the sink, and would not let her feed it, but called her names. She told him she was through with him, and he caught her by the throat and choked her. She took the baby and went to her sister's. The child is now 10 years old, and they have lived apart ever since.

She says that six weeks before she left him, he told her he was sick and tired of supporting her and her kid. The money that she earned by singing in church, she says, went to pay the grocery bill and to buy shoes and gloves for him to make a decent appearance at her mother's funeral.

On cross-examination Mrs. Rodger said that her husband did not drink and was continually going to prayer meeting. He thought a good deal of his minister while she did not.

She admitted saying once to his mother or sister, that he acted so, he made her feel that she would not care if he was brought home dead. On one occasion she refused to cook him any food. He had called her a bad name, and she would not do anything for him until he apologized. He went to his mother's and her family brought in food for herself and the baby.

Mrs. Jessie Wilson, the libellant's sister, gave some corroborative testimony.

MR. RODGER TESTIFIES.

Mr. Rodger denied the allegations of his wife.

"We did not have so very many quarrels," he said. "When we did quarrel, it was mostly on account of the minister. She did not want me to go to prayer meeting. The subject of my church and my minister came up frequently, but I think the principal cause of the trouble was when my pay went down to six or seven dollars a week."

He admitted that he spit in her face once, but denied that it became a favorite pastime with him, as she had testified.

Cross-examined, Mr. Rodger said they had trouble just after their marriage. He wanted her to go to the Blossom Street church with him, and she was singing in the Paige Street church and would rather he would go there with her.

The time he spit in her face was after they had gone to live in their own home. He did not think it was proper conduct, but she provoked him to it. He never banged her head against the wall, but he was angry because she gave food back to the child after he had taken it away, and so he took her by the back of the neck.

His counsel asked if he desired to support his wife and child.

"Yes, if she wants to come."

Mr. Rodger's mother and sisters were witnesses in his behalf.

The libellee was recalled, and testified that when he was moving his furniture from the Wilson house, Mr. Wilson came in and was going to brain him with a chair, but his wife came in and interfered, and saved him.

The court took the case under advisement.

John J. and Wm. A. Hogan appeared for the libellant, Mrs. Rodger, and Burke and Corbett for the libellee.

THE CONTESTED CASES.

The contested case list was reached in the divorce court yesterday, and Judge Fessenden heard the case of George E. Thulhon of Newton Centre, who claims that his wife, Mary G. deserted him, May 4, 1907. The libellee claims that her husband left her April 6, 1904, that he failed provide for her support and was cruel and abusive. Several witnesses were heard.

ROGERS' HALL SCHOOL

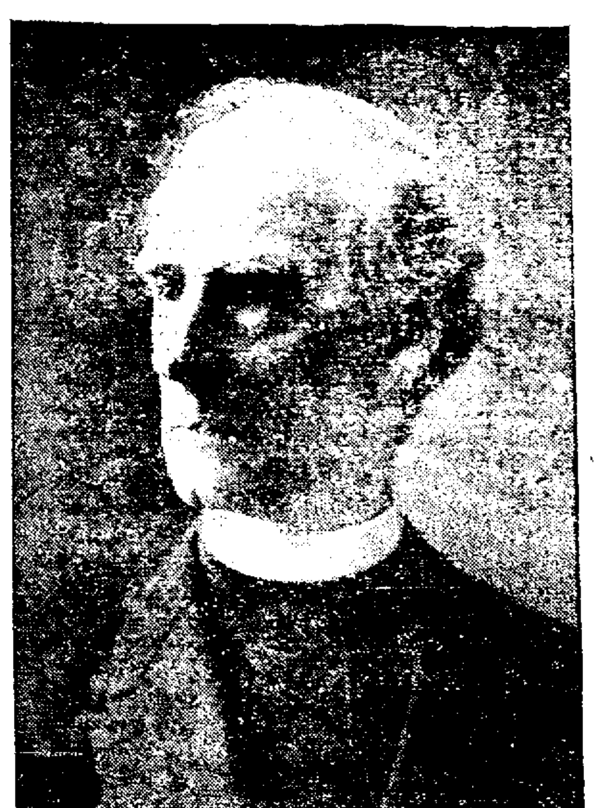

REV. A. ST. JOH N CHAMBRE.

Commencement Exercises Were Held This Morning

The commencement exercises of the Rogers Hall school were held this forenoon beginning at 10.30 o'clock. The exercises were held in the school hall and were followed by luncheon served on the lawn. The attendance was large and was not confined to relatives and friends of the students but was open to friends of the school and there were many invited guests. The day was all that could be desired and the exercises were pleasing throughout.

The opening prayer was by Rev. Allan C. Ferrin of the High St. church and Rev. Samuel M. Crothers, D. D., of Cambridge, delivered the address.

The address in the graduating class and conferring of diplomas was by Rev. A. St. John Chambre, D. D., of St. Anne's church. Dr. Chambre is chairman of the committee on the school.

The presentation of the gift to the school was by Cornelia Cooke, vice president of the senior class. Miss Cooke's home is in Portland, Oregon.

The acceptance of the gift, four beautiful pieces of furniture for the girls' parlor, was by Rev. O. C. S. Wallace, D. D., pastor of the First Baptist church, and the benediction was by Rev. George C. Wright.

The class of 1908 is as follows:

Margaret Blanchard, Montpelier, Vt.; Joanna Carr, East Orange, N. J.; Natalie Conant, Lowell; Cornelia Cooke, Portland Oregon; Marjory Church Fish, Lynn; Marjorie Whitney Fox, Haverhill; Hazel Hanchett, Lowell; Helen Bowne Huffman, Newark, N. J.; Gladys Crocker Lawrence, Buenos Ayres, Argentina; Dorothy Rumsey Mercer, Boston; Geraldine Louise Simonds, Burlington, Vt.; Marjorie Stewart, Worcester; Virginia Towle, Montpelier, Vt.

DROPPED DEAD

ACTOR WAS VICTIM OF HEART DISEASE.

CLEVELAND, O., June 2.—Eugene Jepson, aged 50, of New York, leading man in a sketch in Keith's theatre, dropped dead of heart disease in his dressing room yesterday afternoon, when an alarm of fire sounded.

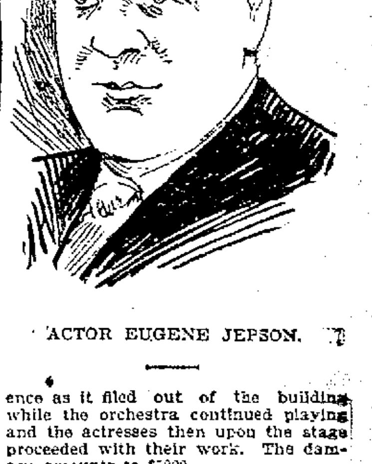

ACTOR EUGENE JEPSON.

No one was injured among the audience as it filed out of the building while the orchestra continued playing and the actresses then upon the stage proceeded with their work. The damage amounts to $5000.

Actor Jepson is said to have been ill of heart disease for a long time. He had a varied career, playing with Maud Adams at one time.

ASK INJUNCTIONS

AGAINST THE INTERSTATE COMMERCE COMMISSION.

CHICAGO, June 2.—The Illinois Central and the Chicago and Alton railroads yesterday filed applications in the United States circuit court for writs of injunction restraining the interstate commerce commission from putting into force an order recently issued directing the railroads to adopt a new system of coal car distribution.

JACOB ADLER

THE JEWISH TRAGEDIAN SUED FOR $10,000.

DETROIT, Mich., June 2.—Jacob P. Adler, the Jewish tragedian, was arrested on a capias here yesterday in a $10,000 damage suit brought by Sidney Frank, a local saloon keeper. Frank alleges that Adler slandered him making a speech before the city at the Detroit opera house Sunday night. The trouble arose over the division of the receipts from the Yiddish performance here Sunday night. The tragedian charges that he was cheated and when called before the curtain made a speech in which he told the audience he had been treated unfairly by somebody named Frank. Frank in his affidavit says he had nothing to do with the performance except to sell some tickets.

Mrs. Frank fainted in the opera house during the actor's speech criticising her husband.

THE VALKYRIE

FAILED TO LAND THE FIRST PRIZE.

LONDON, June 2.—Although he [illegible] first in the great balloon race at Hurlingham on Saturday, C. F. Pollock's Valkyrie failed to win the first prize. Following the measurements of the balloons yesterday and a revision of the statistics the winner was declared to be Griffith Brewer's Lotus, which landed [illegible] from the winning post. Valkyrie [illegible] second prize, landing [illegible] the winning post. Le Rei [illegible] by A. De La Vault, [illegible] was third, 583 yards from [illegible]. The first and second balloons were [illegible]

If you want help at home or in your business, try The Sun "Want" column.

TOOK FOUR PITCHERS

But Lowell Pulled Off Another Victory

Jack Sharrott on the Coach Line Made the Boys Work—Cotter Gave Fine Exhibition

The drizzling rain yesterday afternoon interfered with the attendance at the game between Lowell and Fall River at Washington park, but there were about 500 who were willing to run the risk of a drenching.

Manager Sharrott made his first appearance in baseball uniform and was on the third base coach line during the game. A new catcher named Hill and hailing from Boston was practicing before the game. He stands over six feet tall and comes well recommended. Lowell used all four pitchers.

Umpire Connolly was on hand and called the game at 3.15 o'clock.

FIRST INNING.

Fall River started the scoring in the first inning by sending a man across the plate, but Lowell went the visitors one better and scored two runs. Messenger was the first man up for the visitors and he made a clean single and went to second on a sacrifice by Kane. He stole third and scored on a bad throw by Ainsworth. Austin hit to Wolfe and died at first and Connors was third out on a fly to Duff.

Resse started to pitch for the visitors but he did not last long. Shannon singled by short stop, Cotter drew a base on balls and both men were advanced by Howard's sacrifice. Duff then came to bat and slammed the ball out to deep centre field for two bases and Shannon and Cotter scored. At this point Capt. Connors of the Fall River team sent Resse to the bench and substituted Grant. Wolfe flied out to Austin. Harris singled to left field, but Duff tried to go from second home and was nailed at the plate.

Score—Lowell 2, Fall River 1.

SECOND INNING.

In the second inning Solbraa flied out to Shannon and Sylvester and Thornhill fell victims to Rivard's curves.

Crane sent the ball to deep centre field for a two-bagger and went to third on a balk. At this point the Fall River players got sore on the umpire and started to call him unkind words. Ainsworth hit to Sylvester and was out at first. Rivard fanned the breezes. Shannon hit to left field and Crane came home. Cotter hit to deep centre field, but Messenger captured the ball.

Score—Lowell 3, Fall River 1.

THIRD INNING.

In the third inning Harris flied to Cotter and Grant reached first on a fumble by Duff. Messenger flied to Howard, but Kane drew a base on balls, but Austin was third out on a fly to Cotter.

In Lowell's half Howard struck out. Duff singled and stole second. The ball was thrown badly and he tried to make third, but was nailed. Wolfe struck out.

Score—Lowell 3, Fall River 1.

FOURTH INNING.

The visitors scored one run in the fourth inning. Connors opened with a single. Solbraa bunted to Rivard who threw the ball to first, but Wolfe fell down and the runner was safe while Connors went to third. Solbraa then tried to steal second base and the ball was sent down in that territory for the purpose of catching him and Connors scored. Sylvester flied to Cotter. Thornhill drew a base on balls. Norris flied out to Howard and Grant closed the inning by flying out to Cotter.

Lowell scored two more runs in the latter half of the inning. Harris drew a base on balls and Crane bunted and reached first on a bad throw. Both men were advanced by a wild pitch. Ainsworth struck out. Rivard hit to centre field scoring both Harris and Crane. Shannon flied to Austin and Cotter hit to Thornhill and was out at first.

Score—Lowell 5, Fall River 2.

FIFTH INNING.

Kane sent the ball over the right field fence in the fifth inning and two runs were scored. Messenger drew a base on balls. It was then that Kane sent the ball over the fence and both men scored. Austin and Connors hit to Shannon and was out at first. Solbraa singled to right field, but Sylvester flied to Harris.

Lowell scored another run in the latter half of the fifth. Howard hit along the first base line and was out. Duff drew a base on balls and stole second. Wolfe hit to Sylvester, but the latter allowed the ball to go through him and the runner was safe while Duff scored. Harris popped a fly to Connors just as Wolfe started to go to second and a double play was perfected.

Score—Lowell 6, Fall River 4.

SIXTH INNING.

Lowell got into a bad hole in the sixth, but managed to get out of it. Rivard weakened and Warner was put in the box, but the visitors did an awful job on him. Thornhill drew a base on balls and Norris followed with a single. Both men were advanced by Grant's sacrifice. Messenger was given a free pass and the bases were filled. Warner then allowed Kane a base on balls forcing in a run. At this point Warner was sent to the bench and Greenwell was put in. Austin flied out to Greenwell and Connors flied to Cotter.

Crane drew a base on balls. Ainsworth bunted a fly to Thornhill. Greenwell flied out to Kane and Shannon hit to Connors and was out at first.

Score—Lowell 6, Fall River 5.

SEVENTH INNING.

Fall River tied the score in the seventh. Solbraa singled and went to second on Sylvester's sacrifice. Thornhill flied to Duff. Norris hit to left field and Solbraa scored. Grant struck out.

The home team scored two more runs in the latter half of the seventh inning. Cotter drew a base on balls. He was off first and the catcher threw the ball down to get him, but the throw was bad and Cotter succeeded in reaching second. Howard sent the ball to the right field fence for a single and Cotter scored. Howard stole second. Duff tried to sacrifice but popped a fly to Grant. Wolfe flied out to Kane. Harris hit to the right field fence for a single and Howard scored. Crane hit to Grant and was out at first.

Score—Lowell 8, Fall River 6.

EIGHTH INNING.

In the eighth inning Messenger flied out to Cotter, the latter making a beautiful one-hand catch. Kane singled. Austin hit to Greenwell and died at first. Connors singled scoring Kane. Solbraa singled by second base. Wormwood then went in to bat for Sylvester and popped a fly to Duff.

In the eighth inning Ainsworth flied to Solbraa. Greenwell got hit in the pitching arm and Milley went in and ran for him. Shannon hit to Connors forcing Milley at second. Shannon tried to steal second but was thrown out.

Score—Lowell 8, Fall River 7.

NINTH INNING.

Kenniston went in to pitch in the ninth inning. Thornhill flied out to Howard. Norris struck out. Grant struck out.

The score:

LOWELL.

	ab	r	bh	po	a	e
Shannon, ss	5	1	2	1	2	0
Cotter, lf	2	2	0	6	0	0
Howard, cf	3	1	1	4	1	0
Duff, 1b	3	1	2	10	1	2
Wolfe, 2b	4	0	0	1	1	1
Harris, 3b	3	1	2	0	0	0
Crane, rf	2	2	1	0	0	0
Ainsworth, c	4	0	0	4	1	1
Rivard, p	2	0	1	0	0	0
Warner, p	0	0	0	0	1	0
Greenwell, p	1	0	0	1	2	0
Kenniston, p	0	0	0	0	0	0
Totals	28	8	9	27	9	4

FALL RIVER.

	ab	r	bh	po	a	e
Messenger, cf	2	2	1	1	0	0
Kane, lf	2	2	2	2	1	0
Austin, rf	5	0	0	2	0	0
Connor, 2b	5	1	2	2	3	0
Solbraa, 1b	5	1	3	8	0	0
Sylvester, ss	3	0	0	0	1	1
Thornhill, 3b	3	1	0	2	1	0
Norris, c	5	0	2	5	1	1
Reiss, p	0	0	0	1	1	1
Grant, p	0	0	0	0	1	0
Wormwood, ss	0	0	0	1	1	0
Totals	31	7	10	24	10	3

Lowell	2	1	0	2	1	0	2	0	*	—8
Fall River	1	0	0	1	2	1	1	1	0	—7

Two base hit—Duff. Home run—Kane. Hits—Off Reiss 2 in 1-3 inning; off Grant 7 in 7 2-3 innings; off Rivard 4 in 5 innings; off Warner 1 in 1-3 innings; off Greenwell 6 in 2 2-3 innings. Sacrifice hits—Kane, Howard, Crane, Grant, Sylvester. Stolen bases—Messenger, Duff 2, Howard. Double play—O'Connor and Solbraa. First base on balls—Off Reiss 1, off Grant 4, off Rivard 3, off Warner 3. Hit by pitcher—Greenwell. Struck out—By Rivard 2, by Greenwell 1. Wild pitch—Grant. Balk—Grant. Time—2.11. Umpire—Connolly. Attendance—500.

DIAMOND NOTES

I guess we're going some now.

Fall River today.

Paddy Duff is there with the ready clout.

Homer Turcotte and Hector Lavalee rooted lustily for Napoleon Rivard.

"I'll throw you out," cried Umpire Connolly to Manager O'Brien on the bench.

"I'll give you a punch in the nose if you do," responded O'Brien.

Connolly being quite proud of the full grown probocis annexed to his face didn't take any chances. The old rivalry between Fall River and New Bedford is always there. Just because the New Bedford manager punched an umpire Fall River will never be happy until O'Brien licks one.

Cotter did a great job in left field.

The appearance of Jack Sharrott on the couch line gave the boys confidence.

Greenwell received a severe blow on the elbow with a pitched ball.

N. E. LEAGUE STANDING.

	Won	Lost	P. C.
Lynn	14	9	.609
Brockton	11	10	.583
Worcester	13	10	.565
Haverhill	14	11	.560
Lawrence	11	11	.500
Fall River	11	12	.478
Lowell	9	14	.391
New Bedford	7	16	.304

NEW ENGLAND LEAGUE RESULTS.

At Lowell—Lowell 8, Fall River 7.

At Lawrence—Lawrence-Lynn game postponed—rain.

At Brockton—Brockton 3, Haverhill 1.

At Worcester—Worcester 5, New Bedford 4. (10 innings.)

AMERICAN LEAGUE STANDING.

	Won	Lost	P. C.
New York	20	15	.571
Detroit	20	17	.541
Philadelphia	21	18	.538
Cleveland	20	18	.526
St. Louis	21	19	.525
Chicago	18	19	.487
Washington	17	21	.447
Boston	15	25	.375

AMERICAN LEAGUE RESULTS.

At New York—New York 2, Boston 0.

At Philadelphia—Philadelphia 5, Washington 1.

At St. Louis—Chicago 9, St. Louis 6.

At Detroit—Cleveland 3, Detroit 1.

NATIONAL LEAGUE STANDING.

	Won	Lost	P. C.
Chicago	23	14	.621
Philadelphia	18	14	.562
Pittsburg	19	16	.543
Cincinnati	20	17	.541
New York	19	17	.528
Boston	18	19	.487
St. Louis	16	26	.381
Brooklyn	13	23	.361

NATIONAL LEAGUE RESULTS.

At Boston—Boston 4, New York 0.

At Cincinnati—Cincinnati 3, St. Louis 2: (first game) St. Louis 1, Cincinnati 0 (second game).

At Brooklyn—Philadelphia 2, Brooklyn 1.

At Chicago—Pittsburg 8, Chicago 6.

GAMES TODAY.

(N. E. League.)

Fall River at Lowell.
Haverhill at Brockton.
Lynn at Lawrence.
New Bedford at Worcester.

(American League.)

Boston at New York.
Washington at Philadelphia.
Chicago at St. Louis.
Cleveland at Detroit.

(National League.)

New York at Boston.
Philadelphia at Brooklyn.
Pittsburg at Chicago.
St. Louis at Cincinnati.

BASEBALL NOTES

The St. Louis Browns look stronger at third base with Ferris at that station than they ever have looked.

The New York Americans just at present are doing the best base running and the poorest fielding in their league.

Oldring of the Athletics is not likely to play again this season, while Seybold will be out of the game for another month.

George Dovey does not think the Cubs will cop again this year. The Phillies are the team which he considers as most likely for the pennant.

Roy Hartzell has been killing the ball since he has been at short for the Browns in the absence of Wallace. One of his feats was five hits in one game.

The New York Nationals have now won five straight, and that is pretty good work for a team which a week ago was being counted down and out.

BROOKLYN HANDICAP

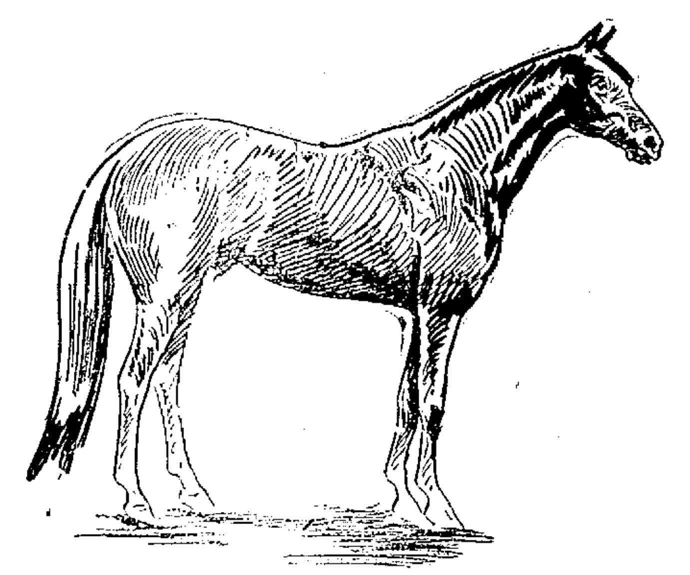

CELT, KEENE'S WONDERFUL COLT THAT WON THE BROOKLYN HANDICAP AT THE GRAVESEND RACE COURSE YESTERDAY AFTERNOON. TIME, 2:04 1-5.

Won by James R. Keene's Fast Horse Celt

GRAVESEND, N. Y., June 1.—Celt, the heavily played favorite, easily won the $25,000 Brooklyn handicap here today. He stepped the distance, 1¼ mile in 2.04¼ which is a new track record for the distance. Celt was backed down from 6 to 5 to 4 to 5 and going to the front at the start set a fast pace and won by ¼ length from Fairplay with Master Robert third.

Christy Mathewson's brother Hank, pitching for the Sharon team of the O. and P. league the other day, was knocked out of the box by the Akron sluggers.

In unexpected spurts and slumps, kaleidoscopic changes of positions and general closeness this is the most uncertain and interesting baseball season within the memory of the average crank.

Neal Ball is as promising a shortstop as has broken into the big leagues in ten years. He has been making a good many errors lately, but there have been no dumb plays among them, and his earnestness, as much as his hitting, base running and sensational plays, has made him very popular on the hill. Nobody has been seen up there this season who can get from first to second as rapidly as Ball.

AMATEUR BASEBALL

The Harvards say if the manager of the Climates wants to back up his statement that they are squealers, Donnelly will meet Mr. Jacques any time he is looking for trouble. That goes!

The P. R. Warren's would like to arrange a game for June 7th with a first-class team. Telephone 1150 Dept. 0.

The W. L. Parker Co.'s team met and defeated the strong Liberty team on the North common last Saturday by the score of 12 to 3. The features of the game were the batting of Stacy and the pitching of Leggatt. They will play the Piano Stool company's team next Saturday, June 6th.

Well, well, well! Look who's here! The Danes. We played one game and won it. We are going to play the Athletics on the North common next Saturday. Our line-up is as follows: Reindeer Fitzgerald, c; Larry McGrath p, Fish McCarthy 1st b, Punko Crowley, ss, Giggle Dugdale 2b, Rusty Barry 3b, Shorty Twohey rf, Horse Mills lf, Frog Barry cf.

Send all challenges to E. Fitzgerald, 65 Willie street or through this paper. Acorns preferred. Now don't show cold feet and come up with a game, Acorns.

HORSE RACING

DR. ROCHETTE'S MARE WON IN SIX HEATS.

There was a greater attraction on the boulevard yesterday afternoon than Barney Oldfield's wrecked auto. It was a horse race and it was a case of "If she can't go in half past two I'll give you to him." It was a great race and that pretty, smooth going little mare, Carrie J., the property of Dr. L. V. Rochette, was an easy winner and has proved her title clear to "de champ." Despite the fact that this little mare has won every other race to which she has had access there were those who fain would wrest the laurels from her but they didn't have the steam.

The other horses in the race were Elie Laporte's "Harry Bashwood," Ernest Daigle's "Nellie C.," George McLaughlin's "Dan G." and F. N. Labelle's "Bessie L." The race was for $25, to be split three times, but the money didn't cut any ice. Somehow or other Messrs. Laporte and Labelle got it into their heads that they could beat the doctor's little mare out, but there's another bunch of thinks coming to them.

Great interest was manifested in the race. The men had their friends and the friends had their favorite horses. It was one of the best races pulled off on the boulevard in recent years. It was the best three in five. The summary:

Carrie J. (Pelletier)	4	1	1	2	2	1
Harry Batchelder (McCarty)	1	2	2	4	1	2
Bessie L. (Labelle)	3	4	1	1	3	4
Nellie C. (Daigle)	2	3	3	3	4	3
Dan J. (McLaughlin)	5	dis				

BOXING GOSSIP

There will be no meeting at the Armory A. A. this week, and so the Boston fans are discussing the probable outcome of the bout between Papke and Ketchel which is to take place in Milwaukee Thursday night, and will be for the middleweight championship. This is one of the best bouts arranged in this country for a long time, and those who witness it are sure to see some pretty rugged boxing.

While the bout is limited to 10 rounds few believe it will go the full distance.

In addition to boxing for the title, which would naturally make the men go at a lively pace, there is also some personal feeling between them on account of disparaging stories that Ketchel is alleged to have circulated about Papke.

Until Ketchel trimmed Joe Thomas and Jack (Twin) Sullivan, the followers of the game did not believe there was a boxer of Papke's weight, who had any chance against him, but now the general opinion is that Ketchel will defeat Papke. Both are of the aggressive type, clever, good hitters, and have the physique to withstand a good deal of battering which is sure to be handed out in their bout.

At Dover, N. H., tonight, Jerry Gaines of Cambridge and Dave Sawyer of Maine will clash, and the sports of that city will see a hot bout.

The bout between Jimmy Briggs and Jeff Doherty, which was to take place in New Haven Friday night, has been postponed indefinitely.

The bout between Jack O'Brien and Jack Blackburn, which was to take place in Philadelphia Wednesday night, has been postponed for one week, as blood poison has developed in one of O'Brien's feet.

A. Slossberg, the heavyweight champion of the U. S. navy, who is well known here, defeated Victor McLaglen, the northwest champion in four rounds at Tacoma the other night. Between the fourth and fifth rounds the seconds of McLaglen gave him a drink out of the ammonia bottle by mistake, and he was in such agony that he was unable to continue.

Terry McGovern is satisfied after his battle with Spike Robson the other night that he is not fit physically to continue in the ring and he announces his permanent retirement from the game in which he won fame and fortune. McGovern is now so well fixed financially that he will not have to worry.

The Foxboro A. A. has arranged to hold a show at Grange hall, Foxboro, Saturday night for the benefit of St. Mary's Catholic church that will give the residents an opportunity to spend an enjoyable evening. A number of the local boxers who have the ability to put up some lively sparring bouts will appear in three-round contests. There will also be several vaudeville acts in which some of the leaders in that class of dramatics will appear.

Billy Nolan is now in the employ of the fight trust of California and has been given full powers to sign up boxers.

Al Herford, the Baltimore boxing promoter and former manager of Joe Gans, was arrested in Baltimore last week, charged with conducting a pool room.

As there was so much dissatisfaction over the decision in the Hayes-Baldwin bout at the armory A. A., Boston last Saturday night the club has decided to rematch the boys for June 16.

HANGED HIMSELF

MAN FOUND DEAD IN A CELL.

BOSTON, June 2.—When the attendant at station 15 in the Charlestown district, making his rounds last night, attempted to open the door of the cell in which John Broderick had been placed an hour earlier, he found the lifeless body of the prisoner hanging to the doorknob by the neck. The man had torn his shirt into strips and used it as a rope. Broderick was forty years of age and lived at 15 Dunstable street.

BASEBALL

Washington Park. Tomorrow Afternoon

LOWELL vs. NEW BEDFORD

Reserved seats for all Saturdays and holidays on sale at Carter & Sherburne's and Willson's stores.

If you want help at home or in your business, try The Sun "Want" column.

LIVELY BOUTS

Jerry Gaines Knocked Out Dave Sawyer

DOVER, N. H., June 2.—In the presence of a large crowd at Lowell's theatre last night, Jerry Gaines of Boston put Dave Sawyer of Rockland, Me., out of the fighting in the third round. Dave forced the milling in the first round, in which the men went at it easily, and also in the second.

Jerry, in the pink of condition, awaited his opportunity, and near the close of the second round he brought Sawyer to his knees with a right hook on the point of the jaw, but Dave was quickly on his feet.

In the third Jerry became the aggressor, making Dave's head and throat his points of attack. The second onslaught with swift right and left hand hooks sent Dave to the carpet. He was up at the count of eight, only to be floored again similarly. Referee Haley then stopped the bout to avoid a decision, Sawyer being helplessly out of it.

In the preliminary Kid Clark of Lawrence put Hugo Taylor out in the third round. To the officials, as to the spectators, it looked as if Taylor quit.

DECISION FOR RAWSON.

SALEM, June 2.—Before a crowd of about 500, Tommy Rawson of East Boston won a decision over Young Ryan of Cambridge at the Young Men's Catholic temperance association hall last night. Both boxed a clean, hard bout from the sound of the gong to the end. The first round was even, both men drawing blood. Rawson had the better of the argument throughout the balance of the bout, except in the fourth round. It went eight rounds.

In the semifinal Young Nadeau of Boston and Young Ladreau of Lynn boxed a six-round draw. In the preliminary bout Willie O'Brien of Lynn and Young Garvan of Roxbury battled four rounds to a draw.

SOLLY WEINRIB BEATEN.

BALTIMORE, June 2.—Solly Weinrib of Rochester, the conqueror of Kid Murphy, met his Waterloo last night when he met Young Britt of this city, Britt being the victor in the sixth round.

It was Britt's fight from the start, but Weinrib had great staying powers, and was always dangerous until the sixth round when he was all in.

The boys wasted but little time after the first tap of the bell, each seemingly wishing to end the fight as soon as possible. After exchanging rights to the body Weinrib caught Britt with a hard left to the jaw which sent his head back hard. A moment later Britt sent a right to the jaw which floored Weinrib, and just before the bell the Rochester lad again went down from a right and left to the jaw.

Britt was the aggressor in the second and had the better of the round. Weinrib tried hard to land on Britt's jaw but the latter was too clever.

In the third, fourth and fifth rounds Britt changed his tactics and kept continually jabbing his left to the mouth and nose and had Weinrib bleeding freely and was always on the alert to cross his right. He had no trouble in reaching Weinrib and received but little punishment in return.

In the sixth he jabbed Weinrib with his left unmercifully and then sent rights and lefts to the jaw, and when he had Weinrib hanging helplessly on the ropes unable any longer to defend himself, B. F. Bliven, Weinrib's manager, threw up the sponge.

CALLED A DRAW.

NEW YORK, June 2.—Billy Glover of Boston, battled to a draw with Jack Britton of this city in their fight at the Drydock A. C. last night. In the first round Glover tore into his opponent and dropped him with a terrific right hander to the jaw.

The Boston lad kept after his adversary in the second round, and Britton went to the floor again in the third round. The fourth was slow and even. In the fifth and sixth Britton came back and had a big advantage. At the end both were tired.

In the other bouts Young Cooke quit in the fourth round after having Paddy Rose practically beaten. Cooke claimed that he had broken his thumb. Eddie Toy stopped Joe Sullivan in four rounds, Frank Evans beat Young Terry and Mike Conroy drew with Frank Sheehan.

KNOCKED OUT.

NEW YORK, June 2.—At Delmont of Boston knocked out Jimmy Murphy of Philadelphia in the second round of what was scheduled to be a six-round fight at the Polydamas A. C. last night. Delmont was booked to fight Willie Schumaker, but the latter could not go on because of a boil on his jaw.

In the first round Delmont attacked Murphy furiously and dropped him for the count. In the second round Delmont drove a stiff left to Murphy's stomach and crossed his right to the jaw, and Murphy went down and out.

BRADLEY WON.

NEW YORK, June 2.—At the Grand Union A. C. last night Fred Bradley knocked out Frank Griffin in the third round. Griff was landing frequently all the way up to the third round and had a good lead on points when Bradley suddenly handed him a right to the jaw and put him to sleep on the padded floor.

CIRCUS COMING

Voice of Calliope Soon to be Heard

Doubtless tomorow will be the greatest circus day in the history of Lowell. Already visitors are arriving from a distance, and the railroads are preparing to handle thousands tomorrow. The first section of the Barnum and Bailey train will arive soon after midnight, to be followed by four others. The combined length of these trains is nearly two miles.

This great circus has been attracting greater crowds this year than ever before. The reason is found in its unusually novel entertainments and the reestablishing of the parade feature. Never before was such a splendid and costly street pageant devised. It is all newly built, the equipment being the workmanship of European artists. It employs 1500 people, 700 horses and a fine lot of animals displayed in open cages. The parade is three times the length of any of the past and tenfold as costly. It will leave the grounds tomorrow at ten promptly and pass through the principal streets.

As the Barnum and Bailey circus engagement approaches, interest in the event grows, and with the additional attractive powers of a brand new parade the chances are that there will be a record-breaking crowd in town.

With a program absolutely original and given by a company of European artists, with an opening spectacle surpassing those of the past in beauty and cost, a vastly enlarged menagerie and the entire circus equipment new and elaborate, there is no wonder that the show is attracting more than usual attention.

In a nut shell here are the more important acts which are giving the performance distinction above all others; the Pacheco troupe of acrobats, from Italy; Les Jardys, equilibrists, from France; the Urma sisters, trapeze artists, from Germany; Vincent Kiralfe, a juggler from Russia; Prof. Wormwood, an animal trainer from England; the Fredianis, horseback acrobats from Bavaria; the three Menstines and their clown dogs and monkeys from Belgium; Le Clown Moustier, from France; Herr Dohn, a strong man from Germany, who lifts an automobile and occupants by his teeth; Mary and Petrof, with trained ponies, dogs and donkeys, from Russia; the Florenze troupe of acrobats, from Italy; the Yllerom sisters, acrobats, from Greece, who perform on rolling globes; the Fassios, Australian jugglers; the Torch family, from Australia; and the La Raque sisters, from France, who defy death in the new automobile somersault act known as "Autos That Pass in the Air."

All of these mentioned are making their first tour of America under the Barnum and Bailey management. There are many other great acts with the show. It is a long program of novelties they are giving, and the entire performance has a briskness and finish to it that is most refreshing. For more than fifty years the Barnum and Bailey Greatest Show on Earth, in Europe and Asia as well as in America, has been looked up to as the world-leader in amusement. It holds this distinction this season more firmly than ever.

The performance in this city Wednesday, June 3, will be at the old Fair Grounds and will be given in every detail just as presented at the Madison Square Garden in New York. The parade will be at 10 o'clock in the forenoon.

CURE RHEUMATISM NOW.

This is the Best Time to Get Rid of the Disease.

Of all seasons in the year none is better than the present for the treatment and cure of rheumatism. While Neuralgic Anodyne is an unfailing cure for rheumatism at any season of the year, it will do good twice as quickly this month.

The Anodyne has a peculiar action, soaking through the pores of the skin to the aching tissues and throbbing nerves so that it does far more good than any ordinary local application. At the same time, a small dose is taken internally which soothes and quiets the whole nervous system, and helps expel the Uric Acid from the blood.

Neuralgic Anodyne is so successful in curing rheumatism, neuralgia, headache, toothache, and all nervous and muscular pains, that dealers everywhere are authorized to refund the money if it does not do all that is claimed for it.

A large-sized bottle costs 25c. The Twitchell-Champlin Co., Portland, Me.

All kinds of

GOLD, SILVER, COPPER AND NICKEL PLATING

done at

Derby & Morse's

64 Middle street.

Lowell Auto Co.

FIRST CLASS

Repairing

H. S. GIRARD in charge.

Put This Stove in Your Kitchen

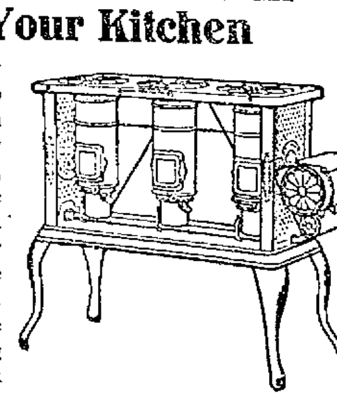

It is wonderfully convenient to do kitchen work on a stove that's ready at the instant wanted, and out of the way the moment you're done. Such a stove is the New Perfection Wick Blue Flame Oil Cook-Stove. By using it you avoid the continuous overpowering heat of a coal fire and cook with comfort, even in dog-days. The

NEW PERFECTION

Wick Blue Flame Oil Cook-Stove

is so constructed that it cannot add perceptibly to the heat of a room; the flame being directed up a retaining chimney to the stove top where it is needed for cooking. You can see that a stove sending out heat in but *one* direction would be preferable on a hot day to a stove radiating heat in *all* directions. The "New Perfection" keeps a kitchen uniformly comfortable. Three sizes, fully warranted. If not with your dealer, write our nearest agency.

The Rayo Lamp is the ideal lamp for family use—safe, convenient, economical and a great light giver. If not with your dealer, write our nearest agency.

Standard Oil Company of New York (Incorporated)

THE DEMOCRATS

Prevented Republicans Passing Merger Bill

ATTEMPT TO JAM IT THROUGH

Was Effectually Blocked at Every Point

BOSTON, June 2.—By persistent filibustering the democratic senators blocked the railroad merger "juggle" bill yesterday and prevented the republican majority from jamming the bill through to a third reading.

The debate hardly touched the merits of the question, but was filled with frivolities and bitter personalities which President Chapple checked with his gavel.

Chairman Faxon of the railroad committee, in a carefully prepared speech, outlined the bill at the opening of the debate, and the filibuster began at once.

Cowee of Worcester and Salter of Lynn, both republicans, joined with the democrats on one vote, and Bell of Boston on another. Butler, Halley, Linehan, McEttrick, Mitchell, Monahan and Vahey stuck together on all votes.

The time for adjournment arrived with Linehan reading the brief of Attorney-General Malone against the New Haven in the trolley case, in which the supreme court declared that the New Haven could not under the law hold either trolley or railroad stock of the Boston & Maine.

Senator Faxon opened the debate for the bill, reading slowly from manuscript. At the conclusion of his remarks Senator Linehan made a motion that the matter be postponed until today, and the remarks of the chairman of the railroad committee be printed as a public document.

The chair ruled the second part of the motion out of order.

Linehan then requested Faxon to place copies of his speech in the hands of every senator.

Faxon declared that he was willing to give the senator from South Boston a copy and any other senator who might desire one.

Linehan asked Faxon why he was not willing to give copies to all the senators.

FAXON'S MODESTY.

"Extreme modesty," replied the chairman of the railroad committee, with a smile.

Linehan smiled in his peculiar way. "It's the first time I ever ran across it," he replied. He caled the railroad bill a "dose."

The motion to postpone was lost by a vote of 13 to 24, on a roll call.

Senator Vahey then moved that the orders of the day be tabled so that he could offer his order, asking the attorney-general if the passage of the bill interfered with the pending proceedings of the state against the New Haven.

The motion to table was lost by a vote of 16 to 21 on a roll call.

Senator Faxon said that he could give the senate the opinion of the attorney-general upon the matter, but Vahey said that he thought it ought to be received officially by the senate.

VAHEY'S AMENDMENTS.

Vahey then offered two amendments. The first struck out all after section 2 of the bill, changing it to an anti-merger bill outright. The 2d amendment provided that nothing in the bill should be construed as permitting the merger of the Boston & Maine with the New Haven.

The first amendment was rejected on a roll call, nine to 27. Those voting in favor of it and, consequently, for a straight anti-merger bill, were Butler, Cowee, Halley, Linehan, McEttrick, Mitchell, Monahan, Salter and Vahey. Cowee and Salter are republicans.

Senator Faxon said that the other Vahey amendment had been considered by the committee, but that it had been thrown out after the attorney-general had declared it to be of no use.

Senator Stevens of Somerville objected to the amendment if it was simply to put the senators on record, when the actual merger question under the bill might not have to be faced for two years. He said he knew the tactics of Senator Vahey.

"If this situation is one to play politics with," he said, "we will meet it in the fall as we have met it in the past, and the people will vote."

Senator Morse of Haverhill said that Vahey had fired a blank cartridge.

Vahey said that Stevens reminded him of Carrie Nation, because he always had a little hatchet out.

Senator McEttrick charged Stevens with being in attentive to the debate, and said: "He is dodging and ducking these instructive references to himself."

McEttrick was called to order by the chair.

Faxon said that he thought Vahey intended to be fair, but that if the amendment was to pass it ought to be amended so as to read that nothing in the act should be construed as authorizing or forbidding a merger of the New Haven and the Boston & Maine railroads.

Linehan declared that Faxon's amendment to Vahey's amendment killed the former amendment. It was adopted by a vote of 27 to 9. Bell, Butler, Cowee, Halley, Linehan, McEttrick, Mitchell, Monahan and Vahey voted against it.

MITCHELL'S AMENDMENT KILLED.

Senator Mitchell offered an amendment for a referendum at the state election. It was killed by a vote of 9 to 28.

Linehan offered an amendment to prevent an individual from disposing of stock as provided in section 1. He also wanted to strike out the whole of section 2. Both amendments were defeated by a vote of 8 to 28.

Linehan wanted the governor and council added to the railroad commission to investigate further and report upon the merger in 1910. The amendment was rejected by a vote of 6 to 13.

The question then came on ordering the bill to a third reading, and Linehan announced that he intended to read the entire brief of Attorney-General Malone in the trolley merger case.

Senators dashed for the door.

Faxon tried to interrupt with a question, but Linehan refused to yield. Adjournment at 4.30 then cut off debate without a vote.

WOOD PULP

AMOUNT CONSUMED IN THE UNITED STATES IS ENORMOUS.

WASHINGTON, June 2.—A preliminary report of the consumption of pulp wood and the amount of pulp manufactured last year has just been issued by the bureau of the census. The advance statement is made from the statistics collected by the Census Bureau in co-operation with the United States forest service.

Many of the figures bring out interesting facts which show the rapid growth of the paper making and allied industries during the last decade. Nearly four million cords of wood, in exact numbers 3,962,660 cords, were used in the United States in the manufacture of paper pulp last year, just twice as much as was used in 1899, the first year for which detailed figures were available. More than two and one-half million tons of pulp were produced. The pulp mills used 300,000 more cords of wood in 1907 than in the previous year.

The amount of spruce used was 68 per cent. of the total consumption of pulp wood, or 2,700,000 cords. The increased price of spruce has turned the attention of paper manufacturers to a number of other woods, hemlock ranking next, with 576,000 cords, or 11 per cent. of the total consumption. More than 9 per cent. were poplar, and the remainder consisted of relatively small amounts of pine, cotton wood, balsam and other woods.

There was a marked increase last year in the importation of spruce, which has always been the most popular wood for pulp. For a number of years pulp manufacturers of this country have been heavily importing spruce from Canada, since the available supply of this wood in the north-central and New England states, where most of the pulp mills are located, is not equal to the demand. Figures show that the amount of this valuable pulp wood brought into this country was more than two and one-half times as great in 1907 as in 1899. In 1907 the importations were larger than ever before, being 25 per cent. greater than in 1906. The spruce imports last year amounted to more than one-third of the consumption of spruce pulp wood. Only a slightly greater amount of domestic spruce was used than in 1906.

Large quantities of hemlock were used by the Wisconsin pulp mills, and the report shows that the Beaver state now ranks third in pulp production. New York and Maine ranking first and second, respectively. Poplar has been used for a long time in the manufacture of high grade paper, but the supply of this wood is limited and the consumption of it has not increased rapidly.

Wood pulp is usually made by either one of two general processes, mechanical or chemical. In the mechanical process the wood, after being cut into suitable sizes and barked, is held against revolving grindstones in a stream of water and thus reduced to pulp. In the chemical process the barked wood is reduced to chips and cooked in large digesters with chemicals which destroy the cementing material of the fibers and leave practically pure cellulose. This is then washed and screened to render it suitable for paper making. The chemicals ordinarily used are either bi-sulphite of lime or caustic soda. A little over half of the pulp manufactured last year was made by the sulphite process, and about one-third by the mechanical process, the remainder being produced by the soda process. Much of the mechanical pulp, or ground wood as it is commonly called, is used in the making of newspaper. It is never used alone in making white paper, but always mixed with some sulphite fiber to give the paper strength. A cord of wood ordinarily yields about one ton of mechanical pulp or about onehalf ton of chemical pulp.

THE MAURETANIA

BROKE RECORD OVER THE LONG COURSE.

NEW YORK, June 2.—The Cunard liner Mauretania broke the record over the long course from Queenstown to this port, covering the distance in four days, 20 hours, and 15 minutes, with an average speed of 24.88 knots, according to a wireless despatch received by the Cunard line company from the steamship late last night. The Mauretania's record is seven minutes better than the high record held by her sister ship, Lusitania. The Mauretania, according to the wireless report sent by Captain Pritchard, passed the Sandy Hook light vessel at 7.50 last night. The Mauretania's log showed that she made 635 knots yesterday which is the best day record ever made by a trans-Atlantic steamship.

FEOLA STABBED

DURING BASEBALL GAME AT DEER ISLAND.

BOSTON, June 2.—During a baseball game yesterday at the Deer Island house of correction, a fight occurred in which Frank Feola was stabbed in the back and Charles Pitzold was struck by a bat and rendered unconscious. Feola will recover.

VESSEL WRECKED

NAME OF THE BOAT IS NOT KNOWN.

SAVANNAH, Ga., June 2.—The Savannah wireless station last night, in communication with the steamship City of Savannah learned that that vessel had spoken with the steamship Merrimack off Cape Romane and that the Merrimack reported that she had picked up two ship's boats loaded with persons who had made their escape from a shipwrecked vessel.

The wireless failed to give the name of the vessel that has been wrecked.

SUPREME COURT

DISSOLVES INJUNCTION AGAINST FEDERATION OF LABOR.

HELENA, Mont., June 2.—The supreme court of Montana yesterday dissolved an injunction issued by the district court of Yellowstone county, restraining the Montana Federation of Labor and others from interfering with the business of Lindsay and company, a wholesale fruit firm of Helena, and Billings. The federation of labor had presented broadcast, a circular declaring the fruit firm "unfair" and urging all union labor sympathizers to withhold from Lindsay and company their patronage.

The supreme court holds that it is not unlawful for labor unions to withdraw their patronage from a firm, as it has no property right in its trade.

CRICKET NOTES

The North Billerica cricket team defeated the Maynards at Fordway park, North Billerica Saturday by a score of 30 to 57.

MOORES DEFEATED ANDOVER.

The Moore Spinning and Andover cricket teams had at it Saturday on the North Chelmsford crease and the Moore team won by a score of 63 to 55.

MOORE SPINNING.

H. Hadley, b Black	15
J. Halsall, b Matthew	1
T. Forrest, c Gouck, b Matthew	7
H. Davis, run out	5
J. Kershaw, b Matthew	1
J. Tetley, b Matthew	13
E. Chippendale, b Black	0
W. Metcalfe, b Black	0
E. Hoyle, run out	2
E. Robinson, not out	11
F. J. Allett, not out	1
Extras	5
Total	63

ANDOVER.

E. Nisbell, b Robinson	7
W. Haddon, b Chippendale	5
W. Black, b Chippendale	6
J. Gordon, not out	9
W. Matthew, c Forest, b Robinson	4
C. Fettes, c Chippendale, b Robinson	6
D. Low, b Chippendale	0
J. Fettes, b Chippendale	1
J. Haddon, b Chippendale	8
H. Gouck, b Chippendale	3
D. Creall, b Chippendale	1
Extras	5
Total	55

Bowling analysis: Moore Spinning, Chippendale 7 wickets for 24 runs. Robinson, 3 wickets for 15 runs.

Andover Black, 3 wickets for 35 runs, Matthew, 4 wickets for 28 runs.

LEAGUE STANDING.

	Won	Lost
Buntings	2	0
Merrimack	1	1
Moore Spinning	1	1
Andover	1	2
No. Billerica	0	2

MATRIMONIAL

Miss Jessie Adele Cook, daughter of William A. Cook of the Tremont & Suffolk mills, and Mr. Frederick Alexander Pirie of Beachmont were united in marriage last night at 6.30 o'clock at the home of the bride's parents, 53 Wannalancit street, by Rev. Allan Stockdale of Boston.

The bride's maid of honor was Miss Helen L. Cook, her sister, and the best man was a brother of the bridegroom, Mr. John Pirie. A reception from 7 to 9 followed the marriage ceremony. Among the guests were many from Boston, and other cities, and relatives from New Jersey.

The bride's gown was a handsome and becoming creation of liberty satin, with bertha of heirloom lace and pearl trimmings. The maid of honor wore pink brocade with white lace.

Mr. and Mrs. Pirie left on an evening train for their wedding trip. They will live at Nahant, where Mr. Pirie is in business as a contractor, with the firm of J. C. Wilson & Co. of Boston.

CRAWFORD—McGUIRE.

Mr. Joseph E. Crawford of Lawrence street and Miss Kathryne M. McGuire of Charles street, two well known and popular young residents of St. Peter's parish, were united in marriage yesterday morning at 10.30 o'clock at St. Peter's rectory, Rev. Fr. McDermott officiating. The bride was attended by Miss Mary Maguire and the groom by Mr. John O'Neil.

The bride was beautifully gowned in an Alice blue traveling suit and wore an Alice blue Gainsborough hat. The bridemaid wore a champagne colored voile with Gainsborough to match.

The bride is a well known and popular teacher of art needlework and the bridegroom is a well known machinist.

After the ceremony Mr. and Mrs. Crawford left on an extended wedding trip to New York and Philadelphia and upon their return will be at home to their many friends at 120 Charles street after July 1.

WING—WHITE.

Miss Sophie May, daughter of Mr. and Mrs. William White of 37 Laurel street, and Mr. Orrn A. Wing were united in marriage last night, the ceremony being performed by Rev. Dr. George E. Martin.

The bride was attired in a gown of white satin messaline and carried a shower bouquet of sweet peas. She was attended by Miss Julia B. Wing as maid of honor, who wore pink crepe de chine and carried pink carnations. Little Miss Charlotte Walker of Wakefield acted as flower girl, preceding the bride with a basket of pink and white sweet peas.

The bridegroom was attended by Mr. Sabin Russell of Killingly, Conn., a classmate of the bridegroom at Yale. Messrs. William J. White, Jr., Harry W. Ireland of Littleton, John H. Woolley of Ayer and Donald A. Dunham of Hartford, Conn., acted as ushers.

After spending a few days in this vicinity, Mr. and Mrs. Wing will leave for Atlanta, where Mr. Wing is located, having charge of the legal work of the Travelers Insurance company in the states of Georgia, South Carolina and Florida.

Mr. and Mrs. Wing were the recipients of many beautiful gifts.

COSSETTE—BEULIEU.

Mr. Noel Cossette, employed as a printer on the Boston Herald and a former employe of The Lowell Sun, and Miss Cora Beaulieu of this city were married Sunday afternoon at 4 o'clock at St. Joseph's rectory, Rev. Fr. Amyot, O. M. I., performed the marriage ceremony. Mr. Henri Barry was the bride's witness, and Officer Adelard Cossette of the Lowell police force, attended his brother. The bride wore a costume of brown voile. After the ceremony, a supper was served at the residence of the bridegroom, 34 Denton street, South Lowell, where a reception to the relatives and most intimate friends only, also took place. Mr. and Mrs. Cossette will make their home, after a brief wedding trip at 34 Denton street.

TOWNSEND—OUIMET.

A very pretty wedding took place yesterday morning when Mr. Charles S. Townsend and Miss Renee Alice Ouimet were united in marriage in the private chapel at St. Joseph's rectory. A nuptial mass was celebrated by the bride's brother, Rev. Edmond Ouimet, O. M. I., of Buffalo.

There were present the relatives and intimate friends of the young couple, including from out-of-town, Mr. Fred Ouimet of Foxboro, a brother of the bride, and Mrs. Pierre Veilleux of Medford, her sister.

The bride wore white silk, and carried a white prayer-book. She was attended by her sister, Miss Blanche Ouimet, who wore pale blue silk and also carried a white prayer-book. Mr. John Townsend, a brother of the bridegroom, was best man.

After the ceremony, breakfast was served at the home of the bride's parents, 643 Broadway, the guests including only the relatives and very intimate friends. At noon, Mr. and Mrs. Townsend left for a bridal trip to Newport, R. I., and New York. They have received many beautiful gifts, and will reside, on their return, in Central street.

BARRY—LAMBERT.

Mr. Louis Barry and Miss Marie Valentine Lambert were married yesterday morning at St. Louis church, at a nuptial mass celebrated by Rev. Fr. Trudel. Mr. Pierre Barry, a brother of the bridegroom, stood with him as a witness, and Mr. Thomas Lambert was witness for his daughter.

THE HEBREWS

WANT CARICATURE OF THEIR RACE ELIMINATED FROM STAGE.

BOSTON, June 2.—An appeal is to be made to the theatrical managers of the country by the Independent Order of B'Nai B'Rith, an international organization [illegible] during the Hebrew race [illegible] the stage. At the meeting [illegible] board at the Hotel [illegible] a resolution to this [illegible] passed and the president of [illegible] Adolph J. Kraus, was [illegible] that it was carried out.

OREGON ELECTION.

PORTLAND, Ore., June 2.—An unusually [illegible] vote was cast all over Oregon [illegible] election. The senatorial [illegible] Gov. George F. Chamberlain, [illegible] and Judge Henry M. [illegible] been an exceedingly warm [illegible] several days before the [illegible] announced officially.

RECEIVER RESIGNS.

CHICAGO, June 2.—John C. Hately, receiver of Zion City yesterday announced to Judge Landis in the United States district court that the legal troubles of the [illegible] founded by John Alexander Dowie have been settled. He therefore presented his resignation.

LILLEY'S REPLY

To Finding in Submarine Scandal

WATERBURY, Conn., June 2.—Congressman-at-large George L. Lilley, whose [illegible] and charges in connection with the so-called submarine scandal resulted last week in a severe scoring of him by the committee which charged him with false [illegible], bad faith and complicity with the Lake Torpedo Boat Co., today gave out a statement on the subject. It includes a copy of a letter which alleges that two weeks before the report denouncing Lilley in scathing terms Mr. Boutell expressed his admiration for Lilley and endeavored to effect an agreement whereby the matter should be compromised. The statement is in part as follows:

"To the people of the state of Connecticut:

"The report of the submarine investigation committee presented to the house of representatives on the 20th ult., deals so largely with my personal conduct, and touches so closely my personal honor, that I feel my duty to myself and to the public that has honored me with generous expressions of its confidence, justifies if it does not demand, a statement of my side of the case."

After thanking those of his colleagues in the house who "refused to believe me capable of the offenses charged in the report," and the press and people of Connecticut, "who have with such unanimity refused to believe me guilty of the offenses for which I have been arraigned," Congressman Lilley gives the text of a letter written to Mrs. Lilley on April 26 last, by Dr. E. W. Reisinger, Mr. Lilley's physician. In the letter Dr. Reisinger states that he informed Congressman Howard, a member of the investigating committee, of Mr. Lilley's illness, and that "both gentlemen spoke in the highest terms of praise of Mr. Lilley personally and said they felt certain he was being used by someone, without his knowledge, but Mr. Boutell added, 'It reached the point in this investigation that either the investigating committee or Mr. Lilley has to recede, and of course, it is impossible for the committee to do so.' Mr. Boutell then proposed to me that I talk over the matter with Mr. Lilley, state to him the high opinion of the committee of him personally, and to tell him that absolutely nothing had been proven and that I get Mr. Lilley to withdraw the charges—in which case everything would end right there."

The physician says that on hearing Mr. Boutell's request, Mr. Lilley said "that he would rather die than withdraw the charges, which he knew were honest and square."

Mr. Lilley's statement continues: "I am not conscious of anything in my public or private life inconsistent with the conduct of an honorable man. If any person is aware of such a fact, I expect, of course, that he will give it proper weight in deciding in his own mind the question of my guilt or innocence.

"I have not and have never had any interest in any company constructing or selling submarine torpedo boats.

"I have not and have never had affiliations with any person interested in the construction or sale of submarine torpedo boats. My prepossessions often publicly avowed, whether right or wrong, have been against the utility of submarine boats as engines of warfare.

"I testified before the committee and I reiterate here that my motive in introducing my resolution calling for an investigation was the public welfare and that I did not act in concert with any other person. It is true that the immediate moving cause of my act was my conviction that the appropriation bill as framed in the naval committee, would so restrict the powers of the secretary of the navy that he would be compelled to purchase submarine boats of the Electric Boat company to the destruction of competition and to the disadvantage of the government. While the present threatened loss to the government and the people was the immediate prompting cause of my action, my belief that the methods employed by the Electric Boat company waranted investigation was of long standing.

"Against the presumpton of honesty and my own direct testimony and that of the representatives of the Lake Torpedo boat company there was no direct evidence. In the minds of the committee, however, all these were out-weighed by certain circumstances which the committee incorporate in the report strung together on a chronological thread. They are, I believe, insignificant individually and in the aggregate."

Mr. Lilley admits that he sent a telegram and two letters to the secretary of the navy, at the request of the representatives of the Lake Torpedo Boat company, requesting favorable consideration of the company's interests, but declares that he "put the request upon the ground that competition was for the interest of the government." He says that he received assistance from counsel of the Lake company in preparing statements that were made to the committee and that the company's counsel gave him lists of questions "which I adopted and presented to the committee as my own."

He then says "I believed at the time and I believe now that I had a perfect right to secure information as to proper lines of inquiry and assistance in preparation of papers from any source where such information and assistance could be obtained and that the source from which I procured them was my own affair."

The statement continues: "Of the anonymous communication written by Whitney I had no knowledge whatever. I made no charge against any member of the house. A suggestion that a member of the house had been annoyed by importunities of the Electric Boat company representatives cannot rightfully be construed as a charge against the member. A request that the committee ascertain by impartial investigation whether [illegible] of the Electric Boat company had influenced congressional action, is not, in my judgment, a charge against members of the house. I believed and still believe that the Electric Boat company has received excessive profit in the sale of submarine boats to the United States government. That belief has been strengthened by the testimony given before the committee."

In conclusion Mr. Lilley says:

"I present this statement of my position without any elaboration of details and with the renewed expression of my gratitude to the public that has so generously accorded me its confidence—a confidence which I hope I have deserved and shall never forfeit."

DR. J. V. MEIGS

A CANDIDATE FOR POSITION OF MEDICAL EXAMINER.

Now that the death of Dr. J. C. Irish has caused a vacancy for medical examiner in this district, it is announced that the assistant examiner, Dr. J. V. Meigs is a candidate for the office. So far as known there is no opposition as yet, although there may be other candidates. Inasmuch as Dr. Meigs is recognized as the logical candidate he will probably get the place. He is an eminent surgeon, well qualified to fill the position and is withal genial, kind and popular.

STAR THEATRE

Joe Buckley took with the crowd last night. His Irish jokes and songs were full of laughs and his dancing was very funny. The song "Is It Very Far to Heaven?" sung by Babe Curry is very pleasing and was well received by the audience. "The Lanky Yankee Boys in Blue," is one of the greatest and latest of march songs. The applause it received last night would signify there is no mistake about its popularity.

The pictures are new and selected from the best on the market. Tonight is amateur night. A large list of amateurs has been received and there is sure to be plenty of amusement furnished.

JAPAN'S EFFORTS

To Check Emigration to This Country

WASHINGTON, June 2.—That Japan is making a sincere effort to check emigration to this country was asserted in an interview given out yesterday by Baron Takahira, the Japanese ambassador.

"Japan is taking all possible measures to stop emigration of laborers to the United States," said Mr. Takahira. "These newly adopted measures have, however, not been in force a sufficient length of time as yet, and so matters may not be quite so well adjusted as they will be in the near future.

"The United States government never questioned the sincerity of our efforts in stopping the emigration of our coolie laborers, though the question has been stirred up by the press. I feel sure that the pleasant and cordial relations which now exist between the United States and Japan will not be marred but will continue indefinitely."

CARD

Owing to the sudden death of Dr. Irish, Dr. Bell's partner, the "at homes" announced for June 3 and June 10 have been indefinitely postponed.

Babbitt's Eyeglasses and Spectacles

If nature says spectacles, why, spectacles it must be. Nature won't accept just spectacles though; they must be the right spectacles. We can supply the kind nature demands and our prices are right also.

THE BABBITT CO. OPTICIANS
81 Merrimack St.

1 DAY ONLY

Wednesday, June 3

DR. TEMPLE ANNOUNCES THAT

Arthur F. Dow

THE BOSTON EYESIGHT SPECIALIST
WILL BE AT HIS OFFICE

97 Central St., Room 11

Office Hours—10 A. M. Until 8 P. M. and Offer

GLASSES for $1.00

THAT OTHERS CHARGE FROM $5 TO $10 FOR

Every Frame Sold During This Sale Is Made of Gold Seamless Wire and Guaranteed Ten Years

For $1.00

I make this grand offer to advertise the superior quality of my optical work, and to demonstrate that there is no firm in the United States which takes the same care in examining the sight and manufacturing high grade eyeglasses and spectacles as I do.

I Will Guarantee to Improve Your Vision

If There Is Any Vision Left

If you are troubled with headaches, if you squint, if your vision blurs, if after reading a short time you get drowsy, if you have dizzy spells, if you see double objects, or if your doctor has told you that you have vertigo, nine cases out of ten the trouble is with your eyes and can be corrected by properly fitted glasses.

ARTHUR F. DOW

New England's Leading Eyesight Specialist

CASTORIA

The Kind You Have Always Bought, and which has been in use for over 30 years, has borne the signature of Chas. H. Fletcher and has been made under his personal supervision since its infancy. Allow no one to deceive you in this. All Counterfeits, Imitations and "Just-as-good" are but Experiments that trifle with and endanger the health of Infants and Children—Experience against Experiment.

What is CASTORIA

Castoria is a harmless substitute for Castor Oil, Paregoric, Drops and Soothing Syrups. It is Pleasant. It contains neither Opium, Morphine nor other Narcotic substance. Its age is its guarantee. It destroys Worms and allays Feverishness. It cures Diarrhœa and Wind Colic. It relieves Teething Troubles, cures Constipation and Flatulency. It assimilates the Food, regulates the Stomach and Bowels, giving healthy and natural sleep. The Children's Panacea—The Mother's Friend.

GENUINE CASTORIA ALWAYS

Bears the Signature of Chas. H. Fletcher

The Kind You Have Always Bought

In Use For Over 30 Years.

THE CENTAUR COMPANY, 77 MURRAY STREET, NEW YORK CITY.

THE OLD WAY AND THE NEW

Once upon a time Ice Cream was considered a luxury—the 20th Century proves it to be a FOOD—sustaining—refreshing—ideal for the hot weather.

For a delicious treat Take Home a Brick of our rich COUNTRY CLUB, or phone us for nearest dealer.

Our name on the box guarantees PURITY.

BOSTON ICE CREAM COMPANY

6 Davis Square, Lowell

Telephone, Lowell 881-2

Summer and Hot Weather Requisites

You can enjoy solid summer comfort by using "Vudor" Porch and Piazza Screens and Shades, also "Vudor" Chair and Lounge Hammocks.

The above are the strongest and most artistic and most durable articles of the kind obtainable. We have sold them largely for five years and have never heard one complaint and the prices are very reasonable.

Willow Furniture is becoming more popular every season. We carry a beautiful assortment of Chairs, Lounges, Sofas, Tables, Basinets, etc., etc., and are sole agents for the "Woodall" Willow Furniture Co. We are also sole agents here for the beautiful "Hedges" Fibre Carpets and Rugs. We have 25 different styles and the prices range from 35c to 60c per yard. Floor Covering of every description. Window and Door Draperies of all Kinds. Window Shades. Furniture Coverings and general Upholstery Goods. PRICES THE LOWEST.

James S. Hastings

Colonial Building, 4th Floor. Tel. 2509

THE LOWELL SUN

SUN BUILDING, MERRIMACK SQUARE, LOWELL, MASS.

JOHN H. HARRINGTON, PROPRIETOR.

Member of the Associated Press.

Three Dollars per Year. Twenty-five Cents per Month

The Sun receives the full day service of THE ASSOCIATED PRESS, the greatest news-gathering organization in the world. The entire service received over a leased wire, by our own operator, in our own office in The Sun building.

SWORN CIRCULATION OF THE SUN

The sworn daily net average circulation of The Lowell Sun for the year 1907 was

15,453

Sworn to by John H. Harrington, proprietor, Martin H. Reidy, business manager, and Alfred Pilotte, pressman, of The Sun, before me, January 1, 1908.

JAMES E. O'DONNELL, Notary Public.

This is by far the largest net average circulation of any newspaper in Lowell.

An advertisement placed in The Sun is of more value to the advertiser than if it were inserted in all the other newspapers in Lowell and the cost of inserting it in The Sun is about ONE-THIRD the price charged by the other dapers.

REPUBLICAN ALLIANCE WITH TRUSTS

THE ACTION OF THE REPUBLICANS IN CONGRESS IN REFUSING TO LESSEN THE TARIFF ON PAPER STOCK IN THE INTEREST OF THE PUBLISHERS OF THE COUNTRY IS CLEARLY A PARTISAN SCHEME TO SECURE THE SUPPORT OF THE TRUSTS.

OF COURSE THERE IS NOTHING NEW OR STRANGE ABOUT THE ALLIANCE AND THE MUTUAL INTERDEPENDENCE OF THE REPUBLICAN PARTY AND THE TRUSTS.

IT WAS IN THE EXCESSIVELY HIGH TARIFF DUTIES OF THE McKINLEY LAW THAT THE TRUSTS HAD THEIR ORIGIN. THE GREAT CORPORATIONS OF THE COUNTRY WERE TOLD BY MARK HANNA, McKINLEY'S POLITICAL MANAGER, THAT IF THEY FURNISHED THE MONEY FOR McKINLEY'S ELECTION, THEY MIGHT WRITE THEIR OWN SCHEDULES IN THE NEW TARIFF LAW. THEY DID SO. AFTER THAT THE FEELING BETWEEN THE REPUBLICAN PARTY AND THE TRUSTS WAS THAT WHICH EXISTS BETWEEN PARENT AND CHILD—IT WAS EMPHATICALLY FILIAL.

THAT BEING SO, IS IT ANY WONDER THAT THE REPUBLICAN PARTY REFUSES TO LEGISLATE THEM OUT OF EXISTENCE?

THERE WAS THE MOST AMPLE PROOF THAT THE PAPER TRUST WAS VIOLATING THE ANTI-TRUST LAW, BUT THE COMMITTEE SET OUT WITH THE DETERMINATION NOT TO FIND THE EVIDENCE AND IT FAILED TO SEE AS MUCH AS POSSIBLE. AFTER A FAKE INVESTIGATION THE COMMITTEE REPORTED AGAINST ANY PRESENT CHANGE IN THE TARIFF. IT WOULD INJURE AMERICAN INDUSTRIES FORSOOTH. THAT IS THE MOST PALPABLE SUBTERFUGE. IT IS BUNCOMBE PURE AND SIMPLE.

THE PARTY WANTS THE SUPPORT OF THE TRUSTS IN THE COMING ELECTION AND HAS PROVED BY THIS INCIDENT THAT IT IS BOUND TO THE TRUSTS AS FIRMLY AS EVER.

WHAT AN ABSURDITY IT IS FOR THE REPUBLICAN PARTY TO KEEP UP THE HIGH TARIFF WALL THAT SHELTERS AND PROTECTS THE TRUSTS WHILE AT THE SAME TIME PASSING LAWS TO PENALIZE THE TRUSTS, LAWS WHICH THE PARTY DOES NOT MEAN TO ENFORCE AND ARE MEANT ONLY TO BLUFF THE PUBLIC. THE TRUSTS HAVE BEEN PAMPERED UNTIL THEY HAVE BECOME MONSTERS AND NOW THE PARTY THAT GAVE THEM BEING IS AFRAID TO INTERFERE WITH THEM WHILE THEY GO ON AD LIBITUM LEVYING TRIBUTE UPON THE PEOPLE. PRESIDENT ROOSEVELT ENDEAVORED TO UNDO THE EVIL WORK OF THE PARTY BUT THE TRUSTS RESPONDED WITH A PANIC.

IT SEEMS THERE CAN BE NO RELIEF FROM THE TRUSTS UNDER THE REPUBLICAN PARTY AND HENCE THE ONLY WAY TO SECURE SUCH RELIEF IS TO ELECT A DEMOCRATIC PRESIDENT AND CONGRESS. THAT PARTY HAS DEMONSTRATED BY ITS RECENT ACTION ON THE PAPER QUESTION THAT IT IS IRREVOCABLY COMMITTED TO THE SUPPORT OF THE TRUSTS SO THAT THE PEOPLE NEED NOT LOOK TO IT FOR RELIEF. IT IS TIME FOR THE PEOPLE OF THIS COUNTRY TO REALIZE THE SITUATION AND BY INTELLIGENT USE OF THE BALLOT AT THE NEXT ELECTION TO PROVIDE THE ONLY REMEDY WHICH IS THE RETIREMENT OF THE REPUBLICAN PARTY FROM CONTROL OF THE GOVERNMENT.

TO PREVENT INCENDIARISM

INCENDIARISM HAS BEEN MUCH MORE FREQUENT OF LATE THAN IN PAST YEARS. IT HAS BECOME SO COMMON THAT IT MAY WELL BE DESIGNATED THE UNDISCOVERED CRIME OF THE CENTURY. WE HAVE SOME HORRIBLE EXAMPLES IN OUR OWN STATE, THE RUINED CITY OF CHELSEA BEING THE MOST CONSPICUOUS. AS A RULE THE MORE FREQUENT CASES OF INCENDIARISM OCCUR IN SMALL STORES WHERE MEN WITHOUT BUSINESS STANDING OR BUSINESS CAPACITY START UP AND FIND THAT THEIR EFFORTS TO ATTAIN SUCCESS ARE FRUITLESS. THEY HAVE THEIR STORE AND THEIR STOCK INSURED AND TO AVOID FINANCIAL LOSS THEY START A FIRE IN THE STORE IN ORDER TO GET THE INSURANCE MONEY.

THE FIRE MARSHAL IS SENT FOR IN ALL SUCH CASES, BUT SO FAR AS FINDING ANY EVIDENCE AGAINST THOSE GUILTY OF INCENDIARISM GOES, THAT OFFICIAL MIGHT AS WELL REMAIN AT HOME. IN FACT HIS OFFICE MIGHT AS WELL BE ABOLISHED. THE FIRE MARSHAL IS THE BIGGEST BLUFF TO BE FOUND IN ANY OF THE VARIOUS DETECTIVE AGENCIES MAINTAINED AT GREAT EXPENSE BY THE STATE.

OWING TO THE FREQUENCY OF INCENDIARISM IN COMMERCIAL DISTRICTS THE FIRE LOSSES OF THE COUNTRY ARE ENORMOUS AND AS A RESULT THE RATES OF INSURANCE ARE DOUBLE WHAT THEY SHOULD BE. THE HONEST AND ENTERPRISING MERCHANTS THUS SUFFER FOR THE CRIMES OF THE DELINQUENT. IT IS TO BE HOPED THAT FIRE DEPARTMENTS AND STATE FIRE INSPECTORS WILL DEVISE SOME MEANS OF PREVENTING THIS INCENDIARISM IN SMALL STORES—WE DO NOT BELIEVE IT IS RESORTED TO IN LARGE STORES.

THE FIRE, HOWEVER SMALL, IS LIABLE TO SPREAD UNDER FAVORABLE CONDITIONS AND TO CAUSE LOSS OF LIFE AS WELL AS GREAT DAMAGE TO PROPERTY. FOR THIS REASON THERE SHOULD BE SOME MEANS OF PREVENTING THIS CRIME AND OF PUTTING A STOP TO A PRACTICE THAT SEEMS TO BE GROWING AND WHICH APART FROM ANARCHY AND OPEN MURDER IS THE WORST CRIME THAT CAN BE INFLICTED UPON ANY COMMUNITY.

SEEN AND HEARD

Serena Susanna sits beside the stream,
Where timid trout are trying to attain
The gourmet glory of the golden gleam
Of flies for which the foolish fish are fain.

She baits her beaded barb and bends her back
To trail the tempting titbit in the tide.
Of lively leaps there is a lasting lack.
But hopeless beauties boldly there abide.

At last the lass, alas! allured by love
Of angling, avid in the ancient art,
Outbends the brooklet's beetling bluff above
And strains her strength the struggling stunt to start.

Susanna slips, so slick the slimy sod;
She smites the surface with a smothered shriek;
She weighs three hundred pounds, and by the rod!
She splashes all the fishes from the creek.

—Robertus Love, in New York Sun.

EDITORIAL COMMENT

EFFECTIVE TUBERCULOSIS LAW.

Haverhill Gazette: Governor Hughes has signed the bill passed by the New York legislature for report and registration of all tuberculosis cases. It is a part of the systematic and intelligent war that is being made on contagious disease in that state, perhaps more effectively than anywhere else in the union.

The new law requires every physician to report to the local authorities, within 24 hours after the knowledge comes to him, the name, age, color, occupation, where employed, and address of every person known by him to have tuberculosis. In case of death from the disease the premises must not be occupied again until disinfected and renovated.

SIDEWALK INJURED.

Galt (Ont.) Reporter: Mr. Hugh McCulloch, Sr., while going to church Sunday morning, slipped on the walk on West Main street and badly sprained it, and is now as a consequence confined to his home.

ROUGH ON HENRY.

Garrettsville (O.) Journal: On last Friday evening 30 neighbors and friends of Mr. and Mrs. Henry Chalker took possession of their home while they were out calling. Word was soon sent them that they were wanted at home. To simply say they were surprised on entering would be putting it too mildly, for Henry was prostrated the whole evening. Still later it was reported that he was paralyzed.

RATS!

Worcester Post: The biological survey of the department of agriculture has also been studying rats and their ravages. Dr. C. Hart Merriam, chief of the survey, fixes their cost to the country at $56,000,000 a year. This, in comparison with population and wealth, is less than half the results of the English studies on the subject.

His conversation is illustrated by the fact that he traces only $1,000,000 of the annual fire loss of the country to rats, while insurance men estimate it at 15 times that sum, mainly through the matches they steal and gnaw in their nests, but more than $1,000,000 of it is due to their eating away of insulation on electric wires.

This conclusion of the exhaustive experiments of the survey is that the pests cannot be exterminated and all that can be done is to hold them within bounds. No other means so satisfactory as the old fashioned rat trap has been found. Inoculation and all other methods have been found less efficient besides involving other objections.

CHANGING SCHOOL BOOKS.

Milwaukee Sentinel: School book changes should never be made unless they are required to maintain the efficiency of the instructional work. No change should ever be made unless it is for the better. To recommend a substitution simply because a dislike has been acquired for a textbook in use is not good policy, nor is it wise to propose the adoption of a new work in any case until it has passed through the most rigid examination. If there are defects to be rid of it should first be ascertained that in supplanting the new for the old greater evils are not invited. The change itself involves inconvenience and expense. There are drawbacks connected with it, felt by teacher, pupil and parents, which should discourage the step unless the most painstaking scrutiny not only discloses reasons for dropping the old book, but establishes beyond question the superiority of the one proposed to take its place. Forces are constantly at work tending to create a disposition to favor substitutions on the part of school authorities. These influences even extend to the instructional staff. The rivalry between the two groups of book companies is keen and the activity of their representatives is proverbial. Their arguments are often plausible and their manners most agreeable. But it may always be borne in mind that each has a business point to gain and they cannot be presumed to be unselfish. Therefore it is well to be guarded against their blandishments.

Have You Tried It?

St. Thomas' Salve for piles, old sores, or skin diseases. If not, do so at once; never known to fail. For sale at all drug stores or at St. Thomas' Remedy Co., 38 Salem street, Lowell. Mass. Price 35c.

JOHN W. McEVOY
COUNSELLOR-AT-LAW
137 Central St. Telephone 915.

JAMES H. McDERMOTT
UNDERTAKER
Open Day and Night
Expert Embalmers. Prompt Service.
70 GORHAM STREET
Telephone 1747 or 1690.

JOHN J. O'CONNELL
FUNERAL DIRECTOR.
1010 Central St. Davis Sq.
Telephone Connection

JAMES E. O'DONNELL
Attorney-at-Law
Hildreth Bldg. Lowell Mass.

Wall Paper
—AT—
97 Appleton St.

ARE YOU HUNGRY

Our 25c dinner will appease your appetite—it would cost you 60c elsewhere. Everybody is talking about our special breakfasts and suppers. Lowell Inn, 21 Central street. Thomas Hoban, proprietor.

PEOPLE OF NOTE

Among the passengers who arrived in New York by the anchor Columbia Sunday from Glasgow, were the Rev. Dr. Lindsay Parker of Brooklyn, Bailie Michael Simons of Glasgow and four others, members of the biggest fruit importing firm in the United Kingdom, who are here to take a peep at the way the Americans grow apples, peaches, oranges and things of that sort, and arrange for the shipment of new crops; and Thomas Honeyman, head of the Good Templars of Scotland, and seventeen other Scotch Good Templars, all bound for Washington to attend the congress of the fraternity there. Mr. Honeyman said that Scotland had more Good Templars than any other country in the world and that the cause of temperance was making greater progress there than in any other part of Great Britain.

Mme. Viardot-Garcia is introduced to American readers by Mme. Charles Bigot. It is said of this famous singer of the past that she sang at the interment of the remains of Napoleon Bonaparte in Paris in 1840. She is still living at the age of 87, and has been an orphan for two years only, her father, Manuel Garcia, having died in 1906 at the age of 101. Mme. Viardot-Garcia's sister was the famous Malibran. Mme. Viardot-Garcia's salon was naturally a musical assemblage, but Tourguenief was an intimate friend of the family and Renan was a faithful guest. She is now a very old woman, but she still teaches, still composes, and still assembles her friends around her—her children, grandchildren and great-grandchildren among them.

Mr. W. Somerset Mangham is the latest playwriter to arrive." Six months ago Mr. Mangham was walking around London with his pockets stuffed with rejected plays. Now he has three plays running simultaneously, including "Mrs. Dot," in which Marie Tempest has a delightful part. Apropos of which the Bystander remarks that "there are only two roads to success. One way is to keep on writing 'to please yourself and a few friends' until you have trained up a public to appreciate you. This is the Bernard Shaw method. The other way is to give the public the food it wants, served up with as much of your own individuality as possible. This is Mr. Mangham's method. His art lies in telling an old story in a new play."

MAY RECOVER

DOCTORS SAY CLERGYMAN HAS GOOD CHANCE.

FAIRMOUNT, W. Va., June 2.—Physicians stated yesterday that Rev. S. A. Coffman, the prominent Methodist Episcopal clergyman, who murdered his wife by cutting her throat during a fit of insanity, will probably recover at a hospital where he was taken in a dying condition following his refusal to take nourishment.

Steamship Tickets

To and from England, Ireland and Scotland on the Cunard White Star and all the first class lines.

MURPHY'S TICKET AGENCY,
15 Appleton St., opp. Postoffice

Checks and money orders issued on all parts of Europe. Lowest rates, any amount.

Steamship Tickets

Europe. Lowest rates, good berths, first, second and third class. All lines from Boston. Ivernia, June 16; Cymric, June 20.

O'Donnell's Agency

Market and Worthen streets.

FREE
TO THE
SICK

It matters not the name of the disease you are suffering with, how many physicians or ordinary specialists you have taken treatment with, do not be discouraged, but go today and see Dr. Temple. Consultation free, confidential and invited, both at office and by correspondence. Terms are always made to suit the convenience of anyone applying for treatment, and very reasonable charges. Do not treat elsewhere until you have investigated our methods and terms. Office, 97 Central street, Mansur block, every day, 10 a. m., to 5 p. m.; evenings, 7 to 8.

Free X-Ray Examinations.

EX-SEN. JONES

Died After Illness of Few Hours

WASHINGTON, June 2.—Former U. S. Sen. James K. Jones, of Arkansas, died at his residence here at 5.30 yesterday afternoon after an illness of a few hours, aged 69. He was one of the leading democrats in the senate from 1885 to 1903, and was one of the strongest supporters of William Jennings Bryan, having, as chairman of the democratic national committees, conducted the campaigns of 1896 and 1900.

Since leaving the senate in 1903, he has conducted a law practice in this city and has not actively engaged in politics.

On Friday Sen. Jones returned from a visit to his daughter, Mrs. Leonora Carrigan, in Arkansas, and Sunday night was apparently enjoying good health. Complaining slightly yesterday morning he remained in bed and at 5.30 yesterday afternoon died, the immediate cause of death being heart failure.

A native of Mississippi, where he was born in 1839, James Kimbrough Jones received a classical education and fought as a private soldier in the Confederate ranks throughout the Civil war. He was elected to the 47th and the two succeeding congresses, and in 1885 succeeded to the seat of James D. Walker in the United States senate where he served three terms, retiring in 1903. Sen. Jones was a delegate to the national democratic convention of 1896, which gave Mr. Bryan his first nomination, and as chairman of the committee on resolutions, he reported the 16 to 1 platform. He was made chairman of the democratic national committee after the convention and conducted both the Bryan campaigns for the presidency.

In the senate Sen. Jones was one of the leaders of his party and was for several years chairman of the democratic caucus.

He was a member of the sub-committee on finance which reported the Wilson-Gorman tariff bill and was an earnest advocate of tariff revision. Although not an orator Sen. Jones was a forceful and logical speaker and was often heard in debate. He is survived by his wife and three children.

STOPS HUSBAND

Who Has Tried to Commit Suicide

PORTLAND, Me., June 2.—County attorney Connolly late last evening said that he had investigated what was at first supposed to have been an attempt on the part of Frank N. Mulhern to shoot his wife, and had decided that no prosecution would be necessary.

Mr. Mulhern has been sick for some time and has of late been despondent and on the point of complete collapse. He made an attempt, Mr. Connolly said, to commit suicide yesterday by shooting himself. Mrs. Mulhern entered the room just in time to save his life. She sprang forward and caught the weapon and it was discharged.

She was shot through the arm, but the wound did not prevent her from making a desperate and successful struggle to secure the weapon and fling it beyond the reach of the sick man. Mr. Connolly is satisfied that the revolver was accidentally discharged and that Mr. Mulhern, while intending suicide, did not intend to harm his wife.

Mrs. Mulhern's wound was attended to at once, and later Mr. Mulhern was taken to the hospital. He is a well-known and much-respected man, and Mr. Connolly who with Capt. McDonough of the police department investigated the shooting, is satisfied that he was temporarily mentally unbalanced and that the case does not call for further official notice.

Mrs. Mulhern bravely risked her life to save that of her husband. Mr. Mulhern after he comprehended the result of his sudden determination to take his own life, felt the keenest regret. His recovery is hoped for.

NEW MONEY

TREASURY DEPARTMENT PREPARING FOR AN EARLY ISSUE.

WASHINGTON, June 2.—Treasury officials are making active preparations to carry into effect the new currency law enacted in the closing hours of congress.

Asst. Sec. Coolidge conferred yesterday with Director Ralph of the bureau of engraving and printing, and W. W. Eldridge of the office of controller of the currency, and the statement was authorized that the work of printing the new notes would be begun within the next 10 days.

The new notes will be identical with the national bank notes now in use, except that the legend at the top of the face of the note "secured by bonds of the United States" will be changed to "secured by bonds of the United States or other securities."

The controller of the currency now has in the vaults about $[illegible] in old notes belonging to various national banks and these will be used as required until new notes are printed. It is probable that it will require six months to change all of the plates used by the 6859 national banks, but it is expected that some of the new issue will be ready for delivery by July 1.

Several matters connected with the new issue are still under discussion, one of the most important being the denominations of the notes, but it is thought that the similar denominations will be issued first, as each autumn there is a heavy demand for small notes, especially from the west and south.

As soon as the department is ready to supply the new notes in any quantity required, no further issue of the present notes will be made, the present notes being destroyed as fast as they reach the treasury for redemption and the new notes issued in their place.

If you want help at home or in your business, try The Sun "Want" column.

PUTNAM & SON CO.
166 CENTRAL STREET

THE NEW COLORS IN SUITINGS

This spring are mighty attractive, and they give the man who wants to get away from sombre shades a chance to brighten up in dress, and still keep within conventional lines.

Slate and stone shades, olives and browns, with single or cluster stripes, in deeper tones or in contrasting colors—blue grounds with chalk lines or red or green threads skilfully woven in, are among the newest of the new effects in our collection of suits from ROGERS, PEET & CO. Every one of these new patterns from ROGERS, PEET & CO. is exclusive and not to be had in any other clothing ready-to-wear.

We have added several lots of ROGERS-PEET'S suits to our assortment for $20.00, and the showing at this price is the best of the season. Plenty of finer suits from ROGERS-PEET from

$23 to $35

REMARKABLE VALUES IN MEN'S FANCY WORSTED SUITS FOR $15

Strictly hand-finished. The new slate, stone, drab and olive shades that are so much in vogue in our finest clothing. Every suit is new this season, and the values are better, we believe than you'll find in suits for which you're asked eighteen dollars in other stores. The collection is a broad one for..... **$15**

Sole Agents in Lowell for } Hanan Shoes—comfort, quality and style **$5.50 up**

Sole Agents in Lowell for } Hole-Proof Hose—guaranteed for 6 months —If a hole appears a new pair free.

THE MOHAIR MILLS

To Install a New Steam Plant

The Mohair Plush mills are about to install a new steam power plant and for that reason the mills will close next Friday for two weeks. The plush mills have been running on short time and it is understood that when they start up again they will run on full time.

Heretofore the Mohair Plush mills have been operated by electric motors, the Lowell Electric Light company furnishing the power and it was not as satisfactory as might be desired.

If on its way through the vats a piece of cloth should be detained by the power failing for a minute or two it would be ruined and in order to correct this the company decided to install a plant of its own.

For some time past the company has had a donkey engine as an auxiliary and this was an additional expense as it was necessary to keep up a certain amount of steam for an emergency.

It is expected that two weeks will suffice for the installation of the power plant.

EDITOR DAY DEAD.

NEW YORK, June 2.—Marlin Day, formerly city editor of the Providence Daily Journal and Evening Bulletin and later of the Providence News, died in the Polyclinich hospital yesterday.

"Self Preservation

is the first law of nature," and the first law of self-preservation is health. Protect your health against the common ills, and keep well by using

Beecham's Pills

Sold Everywhere. In boxes 10c. and 25c.

Spraying Must Be Done and Should Begin at Once

We carry in stock a great variety of

SPRAYING PUMPS and OUTFITS

And a large stock of

All Well Known Insecticides

BARTLETT & DOW
216 Central Street

ADAMS
RELIABILITY

PIAZZA ROCKERS
90c

Double Woven Cane Seat Small Rocker that is convenient and comfortable as a sewing rocker on the porch.

ADAMS & CO.
Furniture—Rugs—Carpets
Appleton Bank Block 174 Central St.

"BILLY" SUNDAY

Gives Ministers an Awful Scaring

PITTSBURG, June 2.—Rev. "Billy" Sunday, the evangelist delivered an address to the Presbyterian ministers of Pittsburg last night. His words caused consternation among the preachers, some of whom left the First Presbyterian church, their dignity stung, but most of them remained to the end.

Rev. Sunday, who is a former professional ball player, has been conducting a revival at Sharon, near here, and came to Pittsburg to speak on "Why Some Ministers Fail."

The evangelist said many of the ministers of the present day were fudge-eating mollycoddles, who were continually springing bum ball-con to their congregations." He asserted that few ministers of today are anything but stiffs, salary-quacks, willing to accept social distinction, and that many of them are qualified candidates for the "funny" house.

Continuing, he said:

"Some of you ministers are controlled by riches and not by the Bible. Many of you are grafters, pure and simple. You know this, too. There are some of you preaching today that should be carrying the hod.

"What we do want is to tear down the seminaries, and stand the professors on their heads in mud puddles. A seminary and its teachings are of no more use to preaching than a crane's legs are to a setting hen.

"I am not an osteopath. I am a surgeon and my line is to let out the abscess in the side of the church."

SKIN ON FIRE—AGONY UNBEARABLE.

Terrible Itching, Burning Skin Disease Now Quickly Cured.

A purely vegetable external remedy that has been proved beyond all possible doubt to cure the worst cases of Eczema and all skin diseases can now be procured by all skin sufferers. This remarkable remedy is D. D. D. Prescription, the discovery of Dr. Decatur D. Dennis, the well-known skin specialist, and is being manufactured by the D. D. D. Co., 112 Michigan st., Chicago, Ill. The demand for this remedy has become tremendous within a short time because people are just learning that the hundreds of cures it has made seem to be permanent.

Eczema and all diseases of the skin must be treated locally, according to the views now held by foremost skin specialists and physicians; that is, you must doctor the itch where the itch is. It is useless to attempt to cure skin disease by taking drugs and medicines into the stomach. The disease is not in the blood. It is in the skin and only skin deep. You must get at the seat of the disease and kill the germ by making direct applications to the skin.

Mrs. L. B. Powell, Box 414, Caruthersville, Mo., writes: "Words cannot convey my full appreciation of D. D. D. The face of my baby boy was a solid scab, when I accidentally heard of D. D. D. I secured a bottle at once and began to apply it. It was miraculous in its cure. It healed my baby's face completely. If anyone wants further information about this I shall be only too glad to hear from them."

Testimonials of hundreds of cases of remarkable cures by D. D. D. Prescription and an interesting booklet on skin disease and its treatment, exercise, diet, bathing, etc., may be had free by calling at Carter & Sherburne's or Falls & Burkinshaw's, where D. D. D. Prescription and D. D. D. Soap will be found on sale.

RECORD BROKEN

THE LUSITANIA MADE GREAT RECORD.

QUEENSTOWN, June 2.—The Lusitania of the Cunard steamship line broke her east-bound record over the long course from New York to this port by two hours and 43 minutes, covering the distance of 1932 miles in five days, four hours and thirty minutes. The Lusitania reported here at 2.05 a. m. and then proceeded to Liverpool.

The best previous record of the Lusitania over the course was five days, seven hours and thirteen minutes.

THE GOLDSBORO

WAS AT PUERTO CORTEZ ON MAY 16.

PUERTO CORTEZ, Honduras, June 2.—The steamer Goldsboro, the former register of which was American, and which sailed from New York on May 1st under the British flag and provisional registry, arrived at this port on May 16. She carried a cargo of a thousand packages of farming machinery, sundry suplies and machinery for oil boring and road making, in all valued at about $50,000. This cargo was shipped, according to the manifest, by the General Supply Co., of which F. G. Bailey is agent. The consignee is Charles P. P. Meyers. Bailey and his brother and Meyers were aboard the steamer.

Since their arrival in Honduras they have purchased a banana farm of 2000 acres at Tela, for which they paid $20,000, and they will prospect for oil and coal on the lands adjoining.

The Goldsboro registered on Saturday here under the name of Atlantida and now carries the Honduras flag. She sailed at once for Tela and is now unloading her cargo there.

DAN O'LEARY

THE GREAT WALKER PLANNING EVENT FOR JUNE 17.

Dan O'Leary, the champion walker of the world, dropped into town today. He has been in Chicago in the interest of the O'Sullivan rubber heel and says that everywhere he goes, he finds O'Sullivan being cheated by substitution of inferior goods in cobbler shops generally. He is planning a walk from Boston to Provdence on June 17, a distance of 42 miles. He will have 25 or 30 starters and 11 hours he thinks would be a moderate time for that distance.

On June 27 he is to be pacemaker for a number of West Pointers and Wall street brokers. They will walk from Herald Square, N. Y., to Tarrytown, N. Y., a distance of 60 miles. The O'Leary walking club is endeavoring to get Weston into a walk in the fall.

CAUGHT IN GALE

THE HALIFAX HAD A ROUGH PASSAGE.

HALIFAX, N. S., June 2.—Battered by gigantic seas which swept her decks from the time she left Boston light until she passed "Sambro," the Plant liner Halifax came into port yesterday after the worst trip for the time of year that she ever encountered.

The steamer met a heavy southeast gale as soon as she got outside of Boston harbor. At times the wind reached a velocity of 60 miles an hour.

Terrific seas boarded the boat, swept the decks and smashed the skylights.

NEW SALARY LIST

For the Postmasters in This State

WASHINGTON, June 2.—The annual readjustment of salaries of postmasters throughout the United States is now in progress. The following changes have been made in Massachusetts, to take effect July 1 next:

Office	Present salary	New salary
Adams	$2200	$2400
Baldwinsville	1500	1600
Bedford	1400	1500
Billerica	1000	1100
Brockton	2500	2600
Brookfield	1200	1300
Chatham	1400	1500
Chelmsford	1400	1500
Chicopee	2300	2500
Dedham	2400	2500
East Bridgewater	1400	1500
Falmouth	1600	1700
Haydenville	1200	1300
Holbrook	1100	1200
Hopedale	1900	2000
Hudson	2300	2400
Huntington	1200	1300
Hyannis	1700	1800
Ipswich	2100	2200
Lenox	2000	2100
Lexington	2000	2100
Ludlow	1700	1800
Manchester	2000	2100
Mansfield	2000	2100
Maynard	2000	2100
Merrimac	1400	1500
Middleboro	2600	2700
Millbury	1700	1800
Millineague	1600	1700
Nantucket	2100	2200
Needham Heights	1600	1700
Newburyport	2900	2800
North Abington	2300	2400
Northboro	1300	1400
North Brookfield	1700	1900
North Chelmsford	1100	1200
Northfield	1100	1200
North Grafton	1400	1500
North Plymouth	1500	1600
Orleans	1100	1200
Peabody	2500	2600
Pigeon Cove	1000	1100
Plainville	1100	1200
Provincetown	2200	2300
Reading	2300	2400
Rockport	1900	2000
Shirley	1800	1900
South Acton	1000	1100
South Ashburnham	1100	1300
South Hamilton	1000	1100
Stoneham	2300	2100
Walpole	1700	1800
Westfield	2800	2900
Woburn	2400	2500

LIQUOR LAW

THE INTERSTATE EXPRESS COMPANY IS TESTING IT.

LYNN, June 2.—The legality of an interstate express business by which liquor is being brought from Portsmouth, N. H., and other cities outside Massachusetts into the no-license city of Lynn, is to be determined by Judge Lummus of the Lynn police court.

The Lynn police have put the question up to the local magistrate by arresting James B. Teague, driver of the North Shore express, charged with delivering liquor for hire or reward in Lynn. Both the express company and the police are agreed upon the facts. The keg of beer which Teague is charged with delivering to a Tremont street resident was shipped from Portsmouth, N. H., with its destination marked on it. It was brought from Portsmouth to Lynn by the Jackson Express company, which does an interstate business between those two cities. In Lynn it was turned over to the North Shore Express company, the Lynn agents of the Jackson company, to deliver to the consignee in that city. Manager T. W. Tapley of the North Shore Express admits these facts, but claims that the matter does not come under the Massachusetts liquor laws, inasmuch as the liquor was delivered as part of an interstate express business.

SOCIAL AND FRATERNAL

The regular meeting of Empire colony of Pilgrim Fathers was held last night in Pilgrim hall. After the transaction of routine business memorial exercises were held, the program consisting of selection, "Lead Kindly Light," by a quartet consisting of Miss Alice Scovill, Miss Jennie Potter, Joseph Wimot and N. W. Matthews, Jr.; address, Annie Hardy; selection, "Nearer My God to Thee," quartet; prayers, Mamie Bird; selection, "Shall We Gather at the River," quartet; oration, Edwin O. Foster; benediction, Mamie Bird; E. J. Leith.

The committee in charge of the exercises consisted of L. J. Riley, chairman; Ladies, Annie Hardy, Mamie Bird, Marie Larderson, Miriam Stevenson, Minnie Lamphere, Louise Whitmore and Iza Murphy.

The regular meeting of Loyal Excelsior lodge, I. O. O. F., M. U., was held last night and routine business was transacted, the White Degree was conferred and one new member was admitted. The nomination for new officers brought out a little opposition and a good choice is offered for next meeting on June 15, which will be a special summons meeting. The baseball committee reported a good game on Saturday last.

COLUMBIA COUNCIL.

The regular meeting of Columbia council, No. 33, O. U. A. M., was held last night at O. U. A. M. hall in Middle street and considerable routine business was transacted. The committee appointed to make arrangements for the 20th anniversary which is to be celebrated next Thursday evening reported that the exercises would consist of a banquet to be served at 7.30 o'clock, after which there will be a musical and literary entertainment and an address by ex-N. Cr. Elmer E. Hill of Milford, N. H. The committee is well pleased with the support it has received from the members. It is expected that about 200 will sit down to the banquet. The committee in charge of the arrangements consists of ex-S. Cr. W. J. Leach, ex-Cr. A. E. Joy, ex-Cr. L. E. Dennett, ex-Cr. J. W. Estabrook and H. R. Hanson.

JUVENILE A. O. H.

A large and well attended meeting of the Juvenile Division, A. O. H., was held in Hibernian hall last night. The regular routine business was transacted and drill day was changed from Saturday afternoon to Friday night. After remarks were made by members of the older divisions, the meeting adjourned.

TOO MUCH WATER

As Bad as Too Much Alcohol

CHICAGO, June 2.—Water intoxication, induced by too copious use of water externally or internally, was pointed out Sunday by Dr. L. D. Mason, vice president of the American Society for the Study of Inebriety, alcohol and drugs, as bring as dangerous as over-indulgence in alcohol.

Dr. Mason, a leading physician and philanthropist, of Brooklyn, delegate to the American Medical association, addressed inmates of Washington home on "Why men drink." He declared patent medicine drunkenness almost as prevalent as the generally recognized forms.

"I have a friend who is a victim of aquamania," he said. "He spends hours in a bath tub and drinks so much water that he has reduced his weight, and he has worked serious injury to himself.

"We are all creatures of habit and our best people are susceptible to habits. Thousands are victims of patent medicine drunkeness. One prominent temperance lecturer of my acquaintance drinks so much of this stuff that he is constantly under the influence of this drug or intoxicant. Most of these patent medicines are 75 per cent cheap whiskey.

"This is really a serious question for temperance societies. When they secure of a pledge abstinence from a man or woman they should also speak against the use of patent medicine."

NAVIGATION OF LAKES.

CLEVELAND, O., June 2.—At a meeting of the Lake Carriers' association, held here yesterday, it was decided to defer the opening of navigation on the lakes for at least two weeks. Because of the fact that only about 25,000,000 tons of ore are scheduled to be brought down the lakes this season, against more than 40,000,000 tons last season, the vessel men propose to keep their boats in port until very late.

HELD IN $1200

BOY IS CHARGED WITH SHOOTING HIS FATHER.

SALEM, June 2.—John O'Connell, a plumber, was shot by his son last night at their home, 78 Highland avenue.

It is said by the police that the father came home intoxicated about 6 o'clock and began beating his wife.

His son, Timothy F. O'Connell, seized a revolver and hit his father on the head. The father then, it is claimed, turned on the son, and the latter fired at his parent.

The ball hit him in the left side and passed up under his shoulder blade. That ended the fracas, and the police and the ambulance were summoned.

O'Connell was taken to the Salem hospital, where the ball was extracted, and then to the police station where he was locked up for safekeeping. The wound is by no means a dangerous one.

The son went voluntarily to the police station, told his story and surrendered himself. Later he was bailed. Bail was fixed at $1200.

PROF. BRANDT

SCORES THE EDUCATIONAL SYSTEM IN ENGLAND.

BERLIN, June 2.—Prof. Brandt, of Berlin university, has issued a long statement maintaining his contention against numerous critics that the average educated American speaks English as correctly and as purely as the average educated Englishman, and attributes this fact to the bad educational system in England, which is devoted almost exclusively to the classical languages. He points out that Cambridge university has no chair of modern English and asserts that America is far and away ahead of England in the cultivation of English and all modern languages, instancing the study of English at Harvard and of German at Philadelphia. Continuing he says:

"With all this strict and comprehensive training, is it any wonder that the nasal sound and vulgarities of the educated American phrasing begin to disappear?"

8000 AT WORK.

BIRMINGHAM, Ala., June 2.—With the resumption of mines, furnaces and other industries this week, 8000 men will go back to work.

BUBONIC PLAGUE.

ST. THOMAS, D. W. I., June 2.—One fatal case of bubonic plague has been officially reported and two suspected cases are being watched.

Lowell, Tuesday, June 2, 1908

A. G. Pollard Co.

The Store for Thrifty People

Beautiful Embroidered Nainsooks

ON SALE TODAY

A special purchase brings these offerings in time for the summer "making." All new patterns in the finest Nainsooks, in widths from 4 inches to 15 inches, with insertions to match.

50c Qualities for 25c a Yard
38c Qualities for 19c a Yard
30c Qualities for 17c a Yard
25c Qualities for 15c a Yard
15c Qualities for 10c a Yard

We offer this exquisite white work as unusual at this season of the year, and every feminine lover of embroideries should attend the selling. Fully 2000 yards. Perfect goods; whole pieces.

READY TODAY

East Section Centre Aisle

THE PARTHENAIS BROS. CO.

SALE

The Stock Is Going With a Continued Rush

Broken Lines Will Be Closed Today and Tomorrow When Opportunity Allows of It, in Three Minute Sales

PARTHENAIS

536 Merrimack St.

BUZZ

Mosquitoes are in our midst—
Coburn's Magic Mosquito Bite Cure
Cures Brown Tail Moth Rash, Insect Bites and Poisons.
25c Bottle

C. B. COBURN CO., 63 Market Street.

FEE OF $40,000

Littlefield to Sit on Important Case

WASHINGTON, June 2.—Representative Charles E. Littlefield of Maine was the recipient of a great honor, to which is attached a small fortune, at the hands of the supreme court of the United States. He was appointed master to take evidence in one of the most interesting and unique suits ever brought by one state of the Union against another—the suit of Virginia to compel West Virginia to bear her portion of the debt of the Old Dominion incurred before the state divided at the outbreak of the civil war.

Approximately $15,000,000 is at stake, and in the settlement of the case it is estimated that Mr. Littlefield's fees will amount to between $30,000 and $40,000. His selection is a tribute to his standing as a lawyer.

At the beginning of the civil war Virginia owed a debt of approximately $10,000,000, incurred largely for internal improvements. West Virginia separated from the mother state and entered the Union as an independent state, taking with her one-third of the territory and population. Virginia for years tried to get a settlement of the debt.

About three years ago the Virginia legislature authorized the attorney-general of the state to bring suit against West Virginia. The suit was tried last year before the supreme court, and West Virginia filed a demurrer, claiming Virginia had no right to bring suit. The supreme court held that Virginia had the right and that West Virginia must answer. The hearing came up two months ago before the supreme court of the United States on the merits of the case and the court ordered that a master must be appointed to take evidence.

West Virginia asked for the appointment of Representative Littlefield. The appointment is entirely satisfactory to Virginia.

The case will practically be decided by Mr. Littlefield, as in such cases the report of the master is usually accepted by the court. He will retire from congress in September, and probably will devote his time to this case for three years.

CITY OFFICIALS

OF NASHUA WERE ARRAIGNED IN COURT.

NASHUA, June 2.—Alderman Joseph Paul, Jr., and Sealer of Weights and Measures Frank Bollard were among the respondents in the police court yesterday morning. Mr. Bollard on two complaints of selling liquor without a license and one complaint of keeping a gambling house, was held in $800 bonds for the September term of the superior court. Alderman Paul was charged with gambling, and was held in $200 bonds, as was Joseph Gendron, champion roller skater, and William Lafleur.

The arrests were made as the result of a raid by the police late Saturday night. They incidentally raided Harry Potrey's place, and he was held under $300 bonds at the same session of court.

BOOK-A-MONTH

MEETING OF THE CLUB AT MRS. ABARE'S.

The annual meeting of the Book-a-Month club was held last night at the home of Mrs. Charles E. Abare, 51 Fifth street.

The annual reports of the several officers and committees showed a very successful year for the club. The treasurer announced that all bills contracted had been paid and there is a surplus on hand.

At the conclusion of the business meeting the following officers were elected for the ensuing term:

President, Mrs. William E. Kezer; vice president, Mrs. George L. Fowler; secretary and treasurer, Mrs. John J. Hibbs; flower committee, Mrs. George L. Fowler; entertaining committee, Mrs. Charles E. Abare and Miss Josephine Kezer; program committee, Mrs. Arthur Ferguson, Mrs. Merton Glidden and Mrs. Walter Perham.

At the conclusion of the election a paper on "Indians in Idaho," written and read by Miss Josephine Kezer, was enjoyed. Future work was discussed also plans for the annual outing to be held during the summer months. Refreshments were served by Mrs. Abare, assisted by Miss Sadie Jardine and Mrs. John J. Hibbs.

ASKS DIVORCE

FORMER STENOGRAPHER SUES MILLIONAIRE MANUFACTURER.

BOSTON, June 2.—North Shore society is much interested in the suit for divorce brought by Mary Alma Dodd against her husband, Andrew Dodd, the millionaire glue manufacturer of Gloucester. The grounds are desertion. It is understood that M. Dodd will not contest. The case will be heard in Salem superior court Thursday.

The marriage of Mr. Dodd to his young and pretty wife furnished a sensation three years ago. Mrs. Dodd was a stenographer in Boston. The marriage was a sudden one. Mr. and Mrs. Dodd went to Europe on their honeymoon, and on their return resided at 250 Essex street, Salem.

In March, 1905, Mr. Dodd left suddenly for Europe. He did not return for many months, during which time he arranged for the payment of $40 a week to his wife through his attorney, John M. Raymond of Salem.

Mrs. Dodd is now in Maine. Mr. Dodd is living at the Essex House, Salem.

HOMING PIGEON RACE.

The three hundred mile race of the Lowell District of the National Federation of Homing Pigeon Fanciers was held Sunday. The birds were freed at Palmyra, N. Y. by J. W. Flather at 6 a. m. and arrived at 11.35 a. m.

The birds homed as follows:

Loft of	Ave. yds. per min.
Ed. Walters	1605.34
John Proctor	1512.60
John Bidwell	1532.56
Geo. Stowell	1585.11
Geo. Desrosiers	1585.58
Thos. Hollingsworth	1433.53
E. Soulard	1532.55

THE RIFLE RANGE

TO BE IMPROVED AT EXPENSE OF $1000.

The committee on military affairs, Alderman Comerford, chairman, met at city hall last night and voted to recommend an appropriation of $1000 for improvements at the range.

Capt. Wise, inspector of small arms for the Sixth regiment, visited the range last week and after looking the place over he offered a few suggestions all of which were recommended by the committee last night.

The $1000 appropriation will cover repairs and alterations of the bank at the rear of the targets, the removal of stones from which bullets might be deflected, the levelling off of the bank and the erection of bulk heads to protect the 500 yard range from the marksmen at the 600 yard range. It was also recommended that the 600 yard range be made longer than at present.

These recommendations were in compliance, to a great extent, with the suggestions of Capt. Wise and then the committee considered the recommendations of the local militia officers which included that the bridge over the swamp to the targets be rebuilt; that the 200-yard range be lengthened 30 feet; that the revolver range be changed, and that the protectors of the ranges be repaired. Adjourned at 8.45.

THOMAS F. RYAN

WILL NOT TALK ABOUT CAMPAIGN CONTRIBUTION.

NEW YORK, June 2.—Mr. Thomas F. Ryan, in an interview yesterday, declined to discuss the report that he had contributed to the Nebraska democratic campaign fund to elect W. J. Bryan United States senator in 1904 and said he was not going to the democratic national convention in Denver nor should he be in the city at that time.

Dr. Hallock's

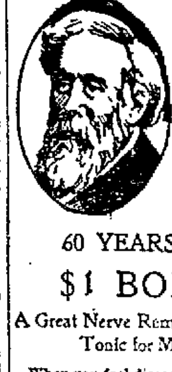

ELVITA PILLS

60 YEARS OF CURES

$1 BOX FREE

A Great Nerve Remedy and Reconstructive Tonic for Man or Woman.

When you feel discouraged, confused, nervous, tired, worried, blue or despondent, you are in need of Elvita Pills. They will immediately brace you up, increase your energy, nerve force, brain power and mental activity; they will restore vitality, refresh you when tired, worried or confused. A single package proves their great invigorating qualities. Makes men powerful, giving strength, courage and reserve nerve power.

Sold at drug stores at $1 per box. A regular $1 box sent free for trial by mail only, on receipt of 10 cents to pay postage.

Free expert advice on all men's complaints.

DR. HALLOCK CO.
114 Court St., Boston, Mass.
Established 1848.

AS COAL COMES FROM THE MINE

It is not the clean, easily combustible article I put in your cellars and bins. It's thoroughly well screened before it's loaded on my wagons, a precaution insuring you a prime article. This sort of coal commands the attention of all who have given the subject of coal careful consideration.

Mail and telephone orders will receive immediate attention.

JOHN P. QUINN

Office and Yards, Gorham and Dix Sts.

Two telephones, when one is busy call the other.

WHEN YOU WANT TO GET

the very best work you should go to the BAY STATE DYE WORKS with your suits, dresses or gloves, ribbons or almost anything in the wearing apparel. Our prices are always the lowest, consistent with first class work. We know the business in all its branches and for several years we have been in the same old place, 54 Prescott st. P. S.—We have satisfied thousands of customers. We know we can please you. Remember the place.

Bay State Dye Works
54 PRESCOTT STREET

LAWN MOWERS
$2.00 each and up
W. T. S. BARTLETT
653 and 659 Merrimack St.
The Up-town Hardware Store.

JUDGE HALE

BANGOR, Me., June 2.—A large number of cases will come before the June term of the United States district court which opened here today with Judge Hale of Portland presiding. The grand jury after receiving instructions at once began the hearing of cases. In addition to numerous smuggling and liquor cases the grand jury will be asked to consider two charges in connection with recent post office robberies. Paul Richster of Boston is charged with breaking and entering the post office at Scarritts and Frank Cassidy of Bath is charged with theft of stamps at the Bath post office.

Worth Knowing

To remove Pimples, Blackheads, Blotches and all forms of skin eruptions, is, according to a well known physician, a very easy matter; he says that many are afflicted with some one of the above ailments, and are subject to a great deal of embarrassment on account of the unsightly appearance which they present, and recommends the following simple harmless and inexpensive treatment. Go to your druggist and get this prescription filled: Glycerin one-half ounce, Ether one ounce, Alcohol seven ounces; mix, shake well and apply to the parts affected night and morning, allowing it to remain for at least ten minutes, then wipe off the powder from the skin. Use a soft cloth or sponge in applying the mixture and in from ten days to two weeks your face will be smooth and clear as a marriage bell. Get the Pure Glycerin, which is only put up in one-half ounce packages. Ask to see it.

IT'S NOT WISDOM TO WAIT till the fire-fiend calls on you and licks up your possessions. It's better wisdom to prepare for his coming by a policy of

FIRE INSURANCE

in a good company, where for a small premium you can sleep easy at night and attend to your business during the day. If your policy's lapsed, or you're reckless enough to have none at all, notify us and we'll at once place your property under protection. Be wise in time. Today—tomorrow may be too late.

Russell Fox
159 MIDDLESEX STREET

Anty Drudge Gives Advice.

Eleanor (in tears)—"Here's my prettiest shirtwaist torn and ruined by that nasty laundry. I haven't a clean one to wear to the party to-night."

Anty Drudge—"Well, that one is past helping and crying for, but if you will get a cake of Fels-Naptha soap I'll show you how to get another one clean in a hurry, in cold water, with very little work. We'll iron it, too, in a jiffy and it will be far cleaner and fresher than any laundry can make it."

How long your light summer clothes last depends not on how much they are worn, but on how often they are washed. That is, if they are washed in the old-fashioned way.

If they are washed with Fels-Naptha in cold or lukewarm water, the washing won't harm them a bit.

Boiling hurts any clothes, but it is particularly hard on light stuffs, such as sheer linens, lawns, laces and muslins—rots the fabric so they will tear easily. And hard rubbing on the washboard wears them out and frays them.

You avoid this by washing the Fels-Naptha way in cold or lukewarm water. Boiling and hard-rubbing are unnecessary, because Fels-Naptha dissolves the dirt into tiny particles which are sent flying by light rubbing and thorough rinsing.

Then, too, the clothes are cleaner, whiter and sweeter, as well as longer-wearing.

Be sure to follow the easy directions on the red and green wrapper.

SIMEON H. BAKER.
N. E. Manager Fiat Automobile Co.

HARRY K. NOYES.

FRANK S. CORLEW.
Vice President Lowell Auto Club.

GREAT AUTO RACE

Will Probably Be Pulled Off in Spite of All Obstacles

The Lowell Automobile club held a meeting last night and discussed the big motor race planned for July 4. Both the bright and dark sides of the proposition were exposed, and despite the fact that certain things which are necessary, money for instance, are not forthcoming, the club president, J. O. Heinze and other club members equally as enthusiastic, have made up their minds that the race will be pulled off regardless of any dark clouds that may be floating at the horizon's edge at the present time.

The only thing that alarms Mr. Heinze is the threatened injunction by a local lawyer, who claims to be representing certain citizens and taxpayers. It may be that the lawyer in question intends to bring an injunction but he has not as yet mentioned the names of any of the taxpayers that he claims to be representing.

President Heinze was in the chair at last night's meeting and those present included the club's vice president, F. S. Corlew, Alderman Harry H. J. Read, Humphrey O'Sullivan, N. D. Goff, F. C. Garrett and the club secretary, John A. McKenna.

In reply to Mr. O'Sullivan's query as to the financing of the race, Mr. Heinze said that the best citizens of Lowell had promised their support.

"In what way?" asked Mr. O'Sullivan.

"They assured me they would contribute money."

"You can walk down the main streets of this city and see the merchants there and talk with them and if you get $500 for your pains you will be fortunate. I know what the public spirited citizens of Lowell are," said Mr. O'Sullivan, "I've had a little experience with them myself."

"I don't believe that you understand the plan," said President Heinze. "We intend to pay back every cent that we receive from them. We will erect a grandstand which will seat 10,000 people. We should get $25,000 from that stand, for seats and for boxes. We will charge $2 for a seat and $25 for the boxes. Then there should be some revenue for letting automobiles up alongside the course. It isn't from Lowell people that we expect the money, but this race will attract automobilists and sporting people from all over New England and the eastern part of the country."

H. J. Noyes, a man so well thought of by automobile manufacturers as to receive the tempting offer of $20,000 a year to cover the New England territory to sell and establish agencies for a certain machine, is quite enthusiastic over the proposed race. He thinks it would be a great thing for Lowell and believes that the man who would put a stumbling block in the way would not have the interest of the city at heart.

Lieut. George Chapman, of Hose 3, and family, started today for a two weeks' vacation at Lake Nagog. The Lieutenant carried along a large basket of bait and expects to land some "good ones" while stopping at the lake.

NAVAL WAR COLLEGE.

NEWPORT, R. I., June 2.—The summer session of the naval war college opened today, an address being delivered by Rear Admiral Stephen S. Lyons. In addition to the staff a number of army and navy officers were present.

If you want help at home or in your business, try The Sun "Want" column.

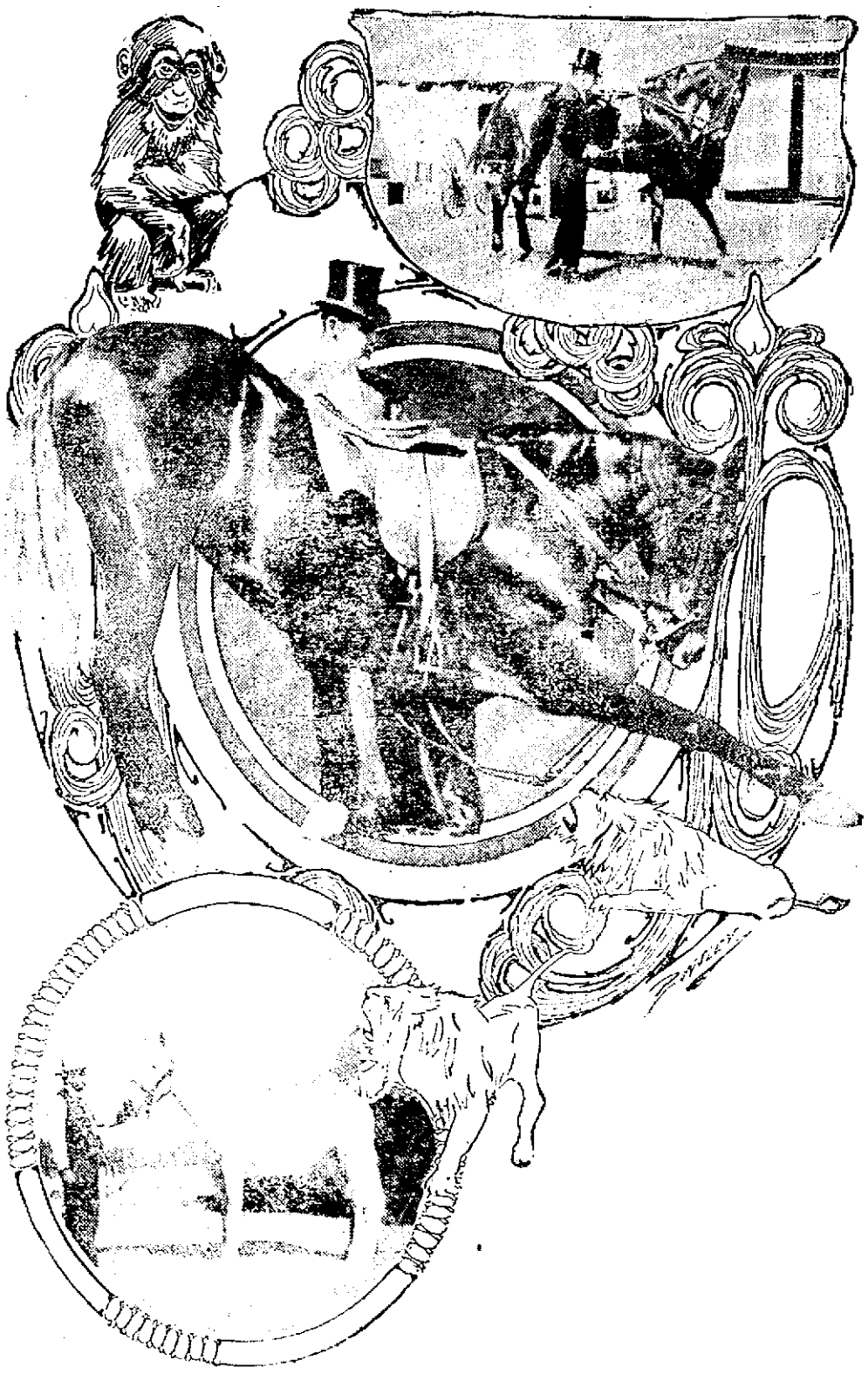

SOME OF THE EQUESTRIAN FEATS TO BE WITNESSED AT THE BARNUM AND BAILEY CIRCUS TOMORROW.

Every Man Owes his Wife

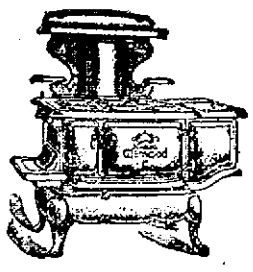

A Modern **Glenwood**

"Makes Cooking Easy"

M. F. Cookin Co., 35 Market St., Lowell

BRIDE DESERTED

Mountain Girl Was Lured to New York

NEW YORK, June 2.—There was brought to the attention of the police last night a story of bigamy and desertion, which, for romantic, pathetic and curious features, ranks unique among the thousands of such tales that they hear each year.

Juanita Gaston Reynolds, a sixteen-year-old girl, who, until a month ago, was never away from the Blue Ridge Mountains of Tennessee, told it sobbingly in a soft, burring southern dialect that brought moisture to the eyes of the hardened officers as she sat in a bare, cheap flat at No. 509 West One Hundred and Seventieth street.

As a consequence of it search is being made here and in Providence, R. I., for Harry Reynolds, who left the girl of the hills to face a strange world alone, after only sixteen days of married life.

LOVE WITHOUT SIGHT.

The girl learned to love the man without ever seeing him. She rode thirty miles across country to board her first railroad train and come to meet him. And now she learns that he has deserted at least one wife and family, and has broken another young girl's heart, whom he promised to marry within the last month.

The police, of whom she wonderingly inquired if "they-all up No'th yere" were like Reynolds, swore that the bigamy penalty would be altogether too mild for the man if they ever laid hands upon him. They think, from Juanita's story, that still other wives and sweethearts deserted by Reynolds may be found in Passaic, N. J., where he has lived for the last few years. He is thirty-five years old.

Juanita Gaston was one of a family of seven girls who lived with their stepfather, Dr. R. H. Warmath, in the little mountain settlement of Cerville, Tenn. She had never thought of marriage until two years ago, and then only with distaste, for the keeper of the general store came to court her, and he was fifty years old and bearded.

But romance entered into her life indirectly last September. Her sister, Cleo, who is twenty-six, and has been to dances a few miles away from Cerville, confided to Juanita one day that she had met a handsome stranger shooting in the woods—a man from the north who admired her and paid her compliments. She met him several times and repeated his pretty sayings to the younger maid.

"So I wished for a sweetheart, too, and I told Cleo to tell him I envied her," Juanita said last night. "She did, I reckon, for he sent back a nice little message for the 'baby girl.'"

Juanita is the prettier of the two. She told the police so, in a dainty, unabashed manner. And Cleo must have told the stranger, too, for a few weeks afterward there came a letter—one of the first she ever received—for Juanita. And it was from the north—from Passaic, N. J.

Only the name signed to it was a strange name. It was not Harry Carlton, the name the stranger had given to Cleo. It was Harry Reynolds. And it must have been another man, the little daughter of the hills believed, for he said something like this:

"I have heard of your charms from my chum who was hunting in your country and met your sister, and so I want to know you and want you to write to me."

Juanita wrote a little letter in the sprawling hand she had acquired in the mountain school. She was pleased and happy. She had her first beau. And then other letters came, their tone rising from mere friendliness to devotion, admiration, and then unconcealed love.

Every other day the girl saddled her pony-mare, Bessie, and rode three miles to the postoffice to look for these missives. Sometimes the creek was running high from the winter rains, and then she had to make Bessie swim across. She got her shoes wet, but she didn't care.

Reynolds and the little mountain girl went to Philadelphia on May 4, and were married by the Rev. Dr. Randolph in a Methodist Episcopal church. One of the pathetic exhibits she displayed last night was a white, leather-bound book, inscribed "Our Wedding Token."

They lived for a few days in a furnished room house in Twelfth street, Philadelphia; then moved to No. 403 West Twenty-fifth street, in this city. They went from there to the flat in One Hundred and Seventieth street, and then, on May 20, when Juanita returned from a shopping trip with only 10 cents, she found a letter announcing that Reynolds had gone to Providence, R. I.

He had told her previously that he had lost his place in Passaic, and was going to establish a new business down east. He would send for her later. Meanwhile, he advised her to try and let out some of the rooms in the little flat.

On May 21 came a letter from Providence explaining that Reynolds had received his baggage from Passaic. Then that was all. Juanita waited and waited—existing she scarcely knows how—and finally advertised for some sewing to do.

Mrs. William Strecher, of No. 538 West One Hundred and Seventieth street, a neighbor, answered the advertisement and heard the girl's story. First she communicated with the stepfather in Tennessee, who said Juanita would be welcomed back home. Then she got Captain Carey of the Harlem Detective Bureau, to whom Juanita's troubles were repeated. An investigation in Passaic proved that Reynolds had deserted his wife and three children several months ago. Nothing has been heard of them since they pawned their furniture to buy food.

Reynold's partner said he knew the man was a bigamist and was also wanted in New Jersey for perjury. More than that he had promised to marry Irene Shurer, a young girl in the printing office, who is only a year older than Juanita.

As an afterthought Juanita told the police of an incident in Philadelphia which sounded significant to them, and which they will investigate.

The day after the wedding Reynolds sent the girl out to buy some fruit, giving her a $10 bill from a roll of $500, all in new $10 notes. The fruit vender examined the bill closely, then grabbed Juanita by the arm, declaring the money was counterfeit and he was going to have her arrested. Only her tears induced him to liberate her. When she told Reynolds of her experience, he merely said: "Oh, don't bother about that, Nita."

"While kind neighbors will take care of the disillusioned mountain lass, every possible effort will be made to capture Reynolds.

SEVERAL SKELETONS

Have Been Unearthed at Nantucket the Last Few Days

NANTUCKET, June 2.—Portions of several human skeletons have been unearthed within the last few days by the men who are excavating in the rear of the Easton property on Change street. Yesterday the skeleton which was discovered several days ago was first believed to be that of an Indian, but careful examination determined in 1518.

that it was the skeleton of a white man of large stature. Nothing is known regarding the identity of the bodies for the Easton house has been standing on the site for more than 60 years. It is thought that the bodies were buried there before the fire which destroyed half the town of Nantucket

BADLY BATTERED

Men Engaged in a Fight on the Mauretania

NEW YORK, June 2.—A story of a fight in the smoking room of the steamship Mauretania last Sunday night in which drinking glasses and cuspidors were used as weapons, was told by passengers upon her arrival here today. To give color to the narrative three badly battered men who are alleged to have had a principal part in the trouble were taken off the steamer in custody of detectives and taken to police headquarters. They were held only a short time, however, as no one appeared to make a complaint against them.

According to the story told by other passengers the trouble started when four men who were shaking dice accused another of cheating.

Analysis of Major League Pennant Races to Date

PHILADELPHIA'S CHANCES FOR AMERICAN PENNANT LOOK BEST -- CHICAGO COULD LOSE TWO BEST PLAYERS AND YET WIN NATIONAL FLAG, SAYS EDWARDES

THE National and American league baseball pennant races to date provide the fans with more material for spicy and spirited comment than they really can use. Especially does the American league situation provoke discussion of a nature well calculated to fracture the peace of nations.

An analysis of the American league race reveals that the best players do not always make the best teams and that the best teams do not always play the best ball for some one reason or another. As regards the first proposition, it must be conceded that the teams in the American league having the best players are Philadelphia, Detroit, Cleveland and Chicago. Yet, in spite of this, it became a comparatively easy matter for a team made up of inferior material, the New York Highlanders, to gain first place in the percentage column and retain it for a considerable period. St. Louis, vastly inferior to Chicago and Detroit from almost every viewpoint, proved able to hold fourth place in the first division, while these two aggregations wallowed about in the second division.

The poor showing of the best built teams of the league thus far this season has been due to faulty leadership more than to any other influence. Likewise it has been Clarke Griffith's unusually sound and able leadership rather than the individual work of his men that put his Highlanders at the top of the list. Griffith's team, though second rate, rose to the top through a superior order of team work devised by the "old fox" himself.

Detroit, simply because Hughey Jennings had a relapse in activity and thought he could corral another pennant by mere will power, fell off into the byways and came very close to shoving Washington out of last place. A baseball team is no stronger than its team work, and team work depends on the man who runs the team. Unless Jennings comes to life with a jump the celebration of the Detroit pennant victory of last year will have to be changed to a funeral when it is held in June. This celebration, orginally set for the opening of this season, was postponed until June.

A careful estimate of the workings of the American league clubs shows Philadelphia to have the best pennant chances at this writing. The team that wins the pennant will have to defeat Philadelphia. Manager Connie Mack is the greatest hustler in the league. With Rube Waddell out of the way, he has removed an incubus that severely handicapped the Athletics during the last two years. Rube, by the way, has been making more trouble for his employers.

Manager Jimmy McAleer of the St. Louis team recently had to order Rube to change his dwelling place, a hotel where liquid refreshments were too easily obtained. Later Rube released himself from McAleer's payroll and decided to join the new Union league, operating in the east.

The Athletics' Pitchers.

Philadelphia's pitching staff is the best in the league, and the batting and fielding strength of this team is always tuned up to concert pitch. The team plays fast ball, and fast ball is pennant ball. The pitching mainstays of the team are Bender, Plank and Dygert, while Vickers, Schlitzer and Carter show considerable promise. Dygert ranked third in the league last year, Bender seventh and Plank ninth. Vickers pitched in four games last year, winning two and losing two. The Athletics are stronger in the pitching department than in any other branch of play except the outfield.

Of the National league race the principal statement to be made is that the Chicago Nationals are an absolutely ironclad proposition, practically invulnerable in every department. The pitchers are as good as ever at this early period, and they will improve with continuous warm weather. They can lose the pennant only if unforeseen accident overtakes them, accident serious enough to deprive them of three or four men. The team is so well balanced that the loss of any two men, even Brown and Kling or Brown and Chance, would not put them out of the running by any means. It is a safe bet that the Chicago Nationals could lose Brown and Kling, their best battery, and still win the pennant, provided, of course, that the players in question were not added to the Pittsburg or New York team.

In spite of the strong front Pittsburg is putting up, the Chicagos have shown superiority up to date. Any one who states in Pittsburg that Clarke's men will not finish better than second runs a good chance of being forthwith conducted to the town calaboose to be fattened for the guillotine.

Pittsburg's Pitchers.

Pittsburg's chief strength lies in its pitching and infield work. With Leifield, Leever, Willis and Camnitz at the head of the pitching staff, Captain Clarke is reasonably secure in the belief that his men will be in the pennant race until the season's close. Albert P. Leifield has come swiftly to the fore as a reliable pitcher. He pitched a grand game against Chicago recently and won out against Chance's sluggers. In 1906 in a game against Chicago Leifield held the Cubs to one hit and one run, a really sensational exploit.

Leifield, who is a south paw, was born in St. Louis twenty-four years ago. He made his debut as a professional in 1902 with the Joplin team of the Missouri Valley league and in 1903 pitched for the Alton (Ill.) independent club. The clever south paw joined Des Moines in 1904 and in 1905 aided in pitching that club into the championship of the Western league. His 1906 record with Pittsburg was eighteen victories and thirteen defeats.

CHARLES E. EDWARDES.

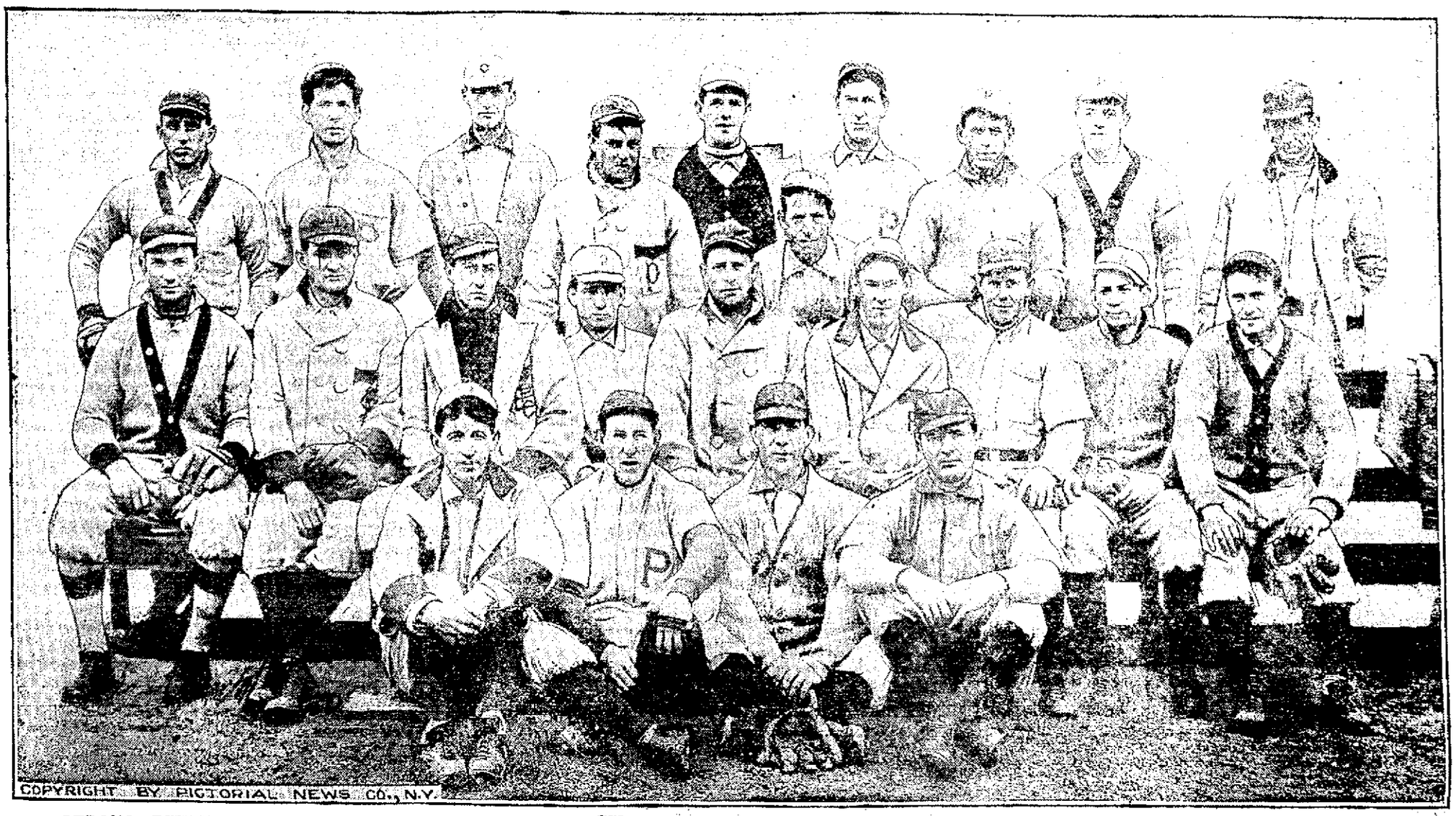

STRONG PITTSBURG NATIONAL BASEBALL TEAM, CHICAGO'S CLOSEST RIVAL FOR FIRST PLACE HONORS MOST OF THE SEASON.

Top Row—Becker, Kane, Young, Phelps, Leifield, Phillipi, Moeller, Alderman, Leever. Middle Row—Wilson, Gill, Willis, Leach, Swacina, Capt. Fred Clarke, Maddox, Hildebrand, Starr, Welzel. Bottom Row—Shriver, Shaw, Neighbors, O'Connor.

Captain Fred Clarke of the Pittsburg Pirates has hauled the Jolly Roger to the mizzen top, gathered his bloodthirsty crew of dark visaged rovers amidships and ordered the Chicago Cubs, New York Giants, Quaker City Phillies and all other voyageurs of the baseball main to walk the plank. The low black hull and raking masts of the Pirate craft have long been familiar sights to the crews of the National league merchantmen that ply the baseball seas. Full many a proud green diamond galleon have they scuttled in darksome days, when no man's hand could stay their ruthless vengeance. Aye, and full many a happy home they rendered desolate along the peaceful shores where 'neath the shadowing cliffs the big league pitchers dwell, simple souls, cut down in their prime by these Pittsburg scourges of the sea. That fearsome monster, First Mate Honus Wagner, the bones of whose victims whiten the shores of many a palm crowned isle, has once more enlisted under the bloody ensign of his old master. See how his huge brass earrings glisten in the noontide sun! See how the sunbeams dance on the cruel blade of his Damascus cutlass, clutched between his file sharpened teeth! See how savagely he sniffs at the nor'easr breeze to smell the drying gore of his victims!

Are the awful Pirate slaughter parties of past years to be repeated?

Summer Shows Not High Class, Says Tregelles

[From Our New York Dramatic Correspondent.]

THE summer show season has once more swung around, and coincident with its arrival the serious minded, high browed, intellectual believer in art and stage classics hastily bestirs himself and speeds headlong to some distant secluded spot in the woods or by the seaside where he can ponder dolefully over the retrogression of Americans and the American stage. He knows that Ibsen's plays are the only dramatic productions that a well educated person can safely patronize and not lose caste in "our set." He considers the summer show a relic of barbarism and evidence of depraved public tastes.

The peculiar part of the whole matter is that the patron of stage classics, excepting his Ibsen mania, is for once absolutely correct in his view. If there is anything worse than the average summer show, either urban or suburban, it is two summer shows. These contraptions of overworked stage managers usually consist of three parts electric light, three parts old costumes and four parts old chorus girlies, together with a modicum of vocal exertion and enough leg movement to allow the press agent to describe "the latest dance novelty from wicked Paree." The great purpose of the summer show, whether in New York or Dogs Corners, Ariz., seemingly is to give work to a few broken down actors and actorets who have been out of work since the winter Garibaldi died and to amuse a few score overall drummers at a dollar per drummer.

It is only charitable to state that in the large cities, like Chicago, New York, Boston and Philadelphia, there occasionally appears a summer production that could be allowed to continue without endangering public safety, but only occasionally.

The great trouble with summer shows is that most managers have grown up with the idea that the only kind of entertainment the general public wants in warm weather is a burlesque imitation of vaudeville. They forget that a majority of the American public has brains; that it appreciates high standards even in hot weather. There is no universal suspension of intelligence in America during July and August. Light entertainment can be high class just as well as emotional tragedy. There is great room for and great need of improvement in the summer shows. Most roof garden productions are better fitted for the interior decoration of a storehouse than for any other purpose.

In the writer's opinion there are not more than three or four producing managers in this country who can be depended on to put forth summer shows that are worth over 50 cents admission. Two of them follow widely diverging methods. One, Richard Carle, favors a light, airy fabric with a coherent humorous story and as much action as human beings are capable of injecting into artistic stage work. Pretty girls and graceful dancing are necessary accompaniments. Florrie Ziegfeld, however, considers the French idea of a music hall performance to be the general guide for the making of a successful and artistic summer show. He works along such lines in his New York theater summer productions, but avoids the extremely risque features of the Parisian halls. He reproduces the flavor and atmosphere but not the essence of the Parisian performances.

Stage people are proverbially superstitious. They keep most of the palmists, seers, soothsayers and gypsy queen prophetesses in business, but Ida Conquest undoubtedly considers herself superior to the onslaughts of the evil spirits. She accepted an engagement to play the stellar role in "The Truth," the ill fated drama in which Clara Bloodgood was starring when she committed suicide in Baltimore. The Shuberts have arranged for a series of matinees for Miss Conquest in the play.

Mrs. Fiske's Long Tour.

Mrs. Fiske has been meeting with pronounced success on a long tour in Ibsen's "Rosmersholm." This grim domestic tragedy requires ability of the highest type for successful rendition, and Mrs. Fiske and her company have met every test. She has played a long season opening in the middle of last October in "Tess of the D'Urbervilles," following with performances in "Leah Kleschna." She opened in "Rosmersholm" in New Haven, Conn., on Christmas day and has continued in that drama from that time.

Mrs. Fiske, with the Manhattan company, will begin her next season late in September at the Belasco theater, New York, under Harrison Grey Fiske's management, in a new American play. Her engagement in New York will cover several months. At its conclusion she will be succeeded at the Belasco theater by Bertha Kalich, also under Mr. Fiske's management, in her new play. During the term of Mrs. Fiske at the Belasco Mme. Kalich will appear on tour.

Money "Merry Widow" Has Played To.

"The Merry Widow" in all countries has played to between $15,000,000 and $20,000,000 to date. At one time there were 300 companies throughout Europe playing the operetta. Its owners calculate that the piece will have vogue for three years more, finishing its career in repertory companies in small cities in this country and especially abroad, where countless small cities have repertory companies which put on both light and serious operas continuously through the seasons. It is estimated that at the end of this period of three years "The Merry Widow" will have played to a total of $50,000,000.

FREDERICK TREGELLES.

WILLIAM GILLETTE.

Mr. Gillette hopes to become as well known as a producing manager as he is as an actor. He will have charge

of the productions of one of the Frohman theaters in New York next season. He is also writing a new play, which he will stage himself.

HATTIE WILLIAMS. GEORGIA CAINE.

TWO WELL KNOWN NEW YORK SINGING COMEDIENNES WHO WILL STAR IN NEW COMIC OPERAS NEXT SEASON.

ONE WOMAN KILLED

Many Other Persons Injured at Fire in New York

NEW YORK, June 2.—Fire starting in the basement of Mrs. Mary Mooney's boarding house at 313 West 36th street early today, completely cut off the escape of Mrs. Mooney's twenty boarders and when the firemen arrived one woman had fallen or thrown herself from the roof to the pavement and was dead, several others were severely burned and the upper windows, front and rear, were crowded with men and women begging to be saved.

The dead woman is Miss Marie Beletraine who occupied a hall room on the top floor.

The injured are:

Mrs. George Mickle, burned about the hands, face and head.

George Mickle, her husband, burned about the arms and feet.

Mrs. Mooney, burned about the hands and body.

Mrs. Mary Haggerty, burned about the hands, face and body an overcome by smoke: condition critical.

Mrs. Madge Clark, burned about the head and face.

Miss May Emerson, sister of Mrs. Clark, injured by falling down the stairs.

The fire started in a coal bin. It mounted through the hall and stairs and when the awakened boarders tried to get to the street they were driven back. Some of them went to the rooms on the upper floor and some to the roof.

"Don't jump," called several men from the street as they saw the heads of men and women appearing at the windows on the upper floors.

"Don't jump, here come the firemen."

As the first fire company galloped up Miss Beletraine in her night clothing appeared on the roof and plunged over the coping. One of her shoes caught in the half open shutters. The shutters closed and for an instant the woman's body dangled in space. When the shoe came off she fell and struck on her head. When the men in the street got to her she was dead. As there were no fire escapes and the blaze cut off exit by the hallways, firemen were sent up through an adjoining building where they crossed to the roof of the burning house. Mrs. Mickle was confused by the smoke and was unable to reach the roof. Captain Sweeney saw her at a window on the top floor and tying a rope to the chimney lowered himself to the window whence the other firemen drew her to the roof.

Mrs. Mooney tried to get down the stairs and finding them ablaze turned and went to the roof. She was burned while on the stairs leading from the first to the second floor.

Lieut. Reilly tied a wet cloth over his face and entered the burning house through a scuttle from the roof. Feeling his way through the heavy smoke from room to room Reilly stumbled upon Mrs. Haggerty in the third floor front room. She had fallen and then crawled part way under the bed seeking shelter from the fumes and then fainted. Lieutenant Reilly carried her to the roof and thence to the street. The fire was quickly extinguished with $1000 damage.

MANY DROWNED

Several Other Persons Are Marooned

TEXARKANA, Ark., June 2.—Several persons are reported to have been drowned, hundreds of others are marooned and thousands of acres of cultivated lands are under water as a result of an almost unprecedented rise in the Red river in this vicinity. The crest of the flood should pass tomorrow. Until then an accurate estimate of the monetary loss and the number of dead cannot be had. The latter, however, it is believed, will not be large.

MAE O'REILLY

WAS A RESIDENT OF NEW YORK.

ROCHESTER, N. Y., June 2.—John Peel, an uncle of Mae O'Reilly who figures as a possibly murdered woman on the Gunness farm at Laporte, Ind., lives at Cuneus Centre, near this city. He gives the address in New York city of the O'Reilly girl as being at 11½ 56th street. He does not know whether it is east or west. His information comes from the girl's brother, Thomas O'Reilly who was in this city two weeks ago.

About that time, Peel adds, he received a letter from Vernon, Texas, signed "Jonathan Thaw." He says the handwriting was that of Julius Truelson who made the alleged confession that it was his wife, nee Mae O'Reilly, whom he aided in murdering at Laporte. This letter, Peel states, asked for the address of Mrs. John Doyle of this city, sister of Peel and aunt of Mae O'Reilly, and also asked if Mae O'Reilly was dead. Peel states that knowing that Mae O'Reilly and Truelson had separated and thinking that the letter signed "Thaw" was a name taken by Truelson to get information he did not reply to it. After this letter in which the writer is said to have not known whether Mae O'Reilly was dead or not, comes the "murder confession."

When Thomas O'Reilly was here he said Mae was married now to a man employed in a New York department store. Thomas O'Reilly is now in Buffalo, looking for work, he having been recently discharged from the United States navy at New York.

The father and mother of Mae O'Reilly who used to live here are both dead.

EDITOR COOK

REELECTED BY THE METHODIST BOOK COMMITTEE.

BALTIMORE, June 2.—Rev. Dr. R. J. Cook of Tennessee was today reelected editor of all the book publications of the Methodist Episcopal church. This action was taken at a meeting of the general book committee which is made up of representatives of all the general conferences in the nation.

GENERAL BULLER

PASSED AWAY IN LONDON TODAY.

LONDON, June 2.—General Sir Redvers Henry Buller, who has been ill for some weeks past, is dead. He was born in 1839.

TENEMENTS

5 rooms, clean and pleasant, on Chelmsford street, $10 a mo.
5 rooms near Hosford square. Excellent condition, $1.75, $2 and $2.25 a week
7 rooms, bath, Grove street. Down stairs ..... $15 a mo.
7 rooms, bath, furnace, set tubs, electricity, hardwood floors, pantry, etc. Gibson street. $20 a mo., reduced from $22
"Your Satisfaction is Our Success."

Eugene G. Russell
407 Middlesex Street

GOOD TEMPLARS

Opened Triennial Session in Washington

WASHINGTON, June 2.—The International Order of Good Templars convened in triennial session here today. Delegates from all parts of the world are in attendance upon the meeting, which will continue for eight days.

Edward Wavelinski, international chief templar and a member of the Swedish parliament, is one of the interesting figures in attendance. This morning's session was occupied with the reading of the report of the committee on credentials and the conferring of the international supreme lodge degree upon members. A feature of the sessions will be a reception tendered to the delegates by President Roosevelt at the White House during the week.

SEMI-CENTENNIAL

OF UNITED PRESBYTERIAN CHURCH.

PITTSBURG, June 2.—Today is one of the busiest experienced by the delegates at large to the general conference and semi-centennial celebration of the United Presbyterian church. Over ten important reports are scheduled for discussion. The first business of the day was the presentation of the report on home missions.

PROF. SCOTT

SAYS ENGLISH MAY BE A DEAD LANGUAGE.

CHICAGO, June 2.—English may be a dead language in 4000 A. D. according to Prof. Scott of the university of Michigan. In an article on "A substitute for classics" in the school review issued yesterday by the University of Chicago Press Scott intimates that Timbuctoo will be the world's capital and that Bantu will be the common language. English is superior to Latin and Greek but inferior to Bantu, he declares.

BOY DROWNED

DRAWN INTO AN OLD SEWER AND DISAPPEARED.

NEW YORK, June 2.—Charles Petre, eight years old, of No. 15 State street, Brooklyn, was drowned last night in an excavation in Jorralemon street a few feet from the river. The boy, with others, was paddling in the shallow water.

The street at this point is made ground resting upon spiles. The contractor had dug the ditch to put in a service main for salt water for the fire department.

At the time the Subway was built an old wooden sewer was discovered. This sewer is eight feet in diameter, and has not been used within the memory of the oldest inhabitant. It is the first sewer laid in Brooklyn.

The belief is that the child was drawn into the sewer, which filled with water at high tide.

Paul Slavin and Lawrence Coyle, men of the neighborhood, were lowered into the excavation and into the sewer by ropes. They groped their way under the water, but could not find the body.

WOMEN'S RESEARCH

MEETING OF THE CLUB HELD TODAY.

The members of the Women's Research club are being entertained today at the camp belonging to Mrs. Hedrick in Tyngsboro. A number of the ladies went to the camp this morning and enjoyed a delicious luncheon at noon. The other members went out on the electrics during the early part of the afternoon and the business meeting was called to order shortly after two o'clock. At the meeting several matters of importance were discussed after which a musical and literary entertainment was held.

Don't Loaf

Loafing is poor business. If you are out of work seek employment through THE SUN want column. It's cheaper than shoe leather. Try it.

JOHN MITCHELL

May Be a Candidate for Governor

WASHINGTON, June 2.—Organized labor and the trade unionists of Illinois particularly will play a conspicuous part in politics during the approaching campaign, according to a statement made here last night by Secretary Nockels of the Chicago federation of labor.

Mr. Nockels in addressing the Central Labor union of this city last night stated that at the meeting of the Illinois state federation in Springfield on June 14 Mitchell, the retired president of the United Mineworkers, would tell the delegates whether he would be willing to accept a nomination for governor of that state. He predicted that in the event of Mr. Mitchell's acceptance he would be elected governor of Illinois on the labor ticket.

POLICE CHIEFS

Meeting of the International Association

DETROIT, Mich., June 2.—More than one hundred police officials gathered here for the opening of the fifteenth convention of the International Association of Chiefs of Police which will continue until Saturday. The problems of the anarchist and the "black hand" society will be brought up and an effort will be made to have the association endorse a plan to have the federal government take charge of the national bureau of identification. The bureau always has been and now is supported by contributions from 70 cities.

Among the police chiefs in attendance are Major Richard Sylvester of Washington, D. C., Chief George M. Shippy and W. A. Pinkerton of Chicago; Chief Michael Regan of Buffalo; Chief J. Hager of Louisville and Fred Koehler of Cleveland.

WAS TIRED OF LIFE

Anthony Porter Inhaled Chloroform

NEW YORK, June 2.—Tired of life after 70 years, Anthony Porter, senior member of the law firm of Porter and Kilverth, killed himself in his office today by inhaling chloroform. He left a letter to a nephew requesting him to take charge of his affairs and to have his body cremated. Mr. Porter served in the army during the Civil war and was a member of several veteran and patriotic societies.

FOR BRYAN

NEVADA DELEGATES HAVE BEEN INSTRUCTED.

CARSON, Nev., June 2.—After a session lasting till after midnight the democratic state convention last night adopted a platform which instructs delegates to the national convention at Denver to vote for William Jennings Bryan for the presidential nomination, first, last, and all the time. Theodore Ball of California was endorsed for chairman of the national convention.

Work for Your Uncle Sam

Examination for post office and internal revenue departments will be held in the fall. 30,000 appointments are made each year. If you are interested in a good paying, steady position, cut out this coupon and mail it today to get full particulars to P. O. Box 45, Lawrence, Mass. I am interested in the position before which I have marked X.

Internal Revenue.
Postoffice Clerk.
Postoffice Carrier.
Immigrant Inspector.
Department Clerk.
Railway Mail Clerk.

Name .....
Street No. .....
City ..... State .....

ABBIE M. SMITH
Parlor Millinery
19 COMMON ST. TEL. 1763

FOR PROHIBITION

The People of Oregon Have Voted

PORTLAND, Ore., June 2.—Indications today point to the election of the solid republican legislature, which at the same time will be morally bound to elect a democratic senator to the United States senate. This unusual situation is reasonably certain to be the result of yesterday's state election. A majority, if not all, candidates to the legislature pledged to send to the United States senate the choice of the people as expressed by the popular vote for senator.

Although figures so far received are too meagre to base reliable returns upon, all indications point to Gov. George Chamberlain, the democratic candidate for United States senator, as being the popular choice. He has evidently carried Multonamah county by a majority of 2000 over Judge Henry Cake, the republican aspirant. Ellis, republican, has been re-elected to congress from the second district over J. A. Jeffrey, democrat, and W. C. Hawley has carried the first district.

Prohibition, it is believed, has carried nearly every county in which it was an issue.

DRANK LINIMENT

FATAL MISTAKE IN TAKING MEDICINE.

NORTH ATTLEBORO, June 2.—Charles Fontneau, a member of the firm of Fontneau and Cooke, manufacturing jewelers, died at his home here today as a result of drinking two teaspoonfuls of a rheumatic liniment on Sunday last. He started to take some peppermint essence and got the wrong bottle. He leaves a widow.

PEARL HARBOR STATION.

HONOLULU, June 2.—C. B. Parks, civil engineer of the navy, and G. S. Burrell, an assistant, have arrived with several draughtsmen to collect data for the establishment of the naval board headed by acting Rear-Admiral Seaton Schroeder, which will sit here during the stay of the fleet at Honolulu.

BOSTON & MAINE R. R.

THROUGH TRAIN SERVICE.
Trains Leave Lowell
In effect February 3, 1908.

CHICAGO—b7.22, a8.00, b10.30, *10.33, a11.06, a11.55 a. m., *12.09, b2.25, a2.41, a5.42, *8.10, x9.10 p. m.
ST LOUIS—b7.22, a8.00, b10.30, a11.06, a11.55 a. m., b2.25, a2.41, a5.42 p. m.
MONTREAL—a9.41, *10.39 a. m., *12.09, *8.10, *9.10 p. m.
QUEBEC—a9.41, *10.39 a. m., c8.10, x9.10 p. m.
BURLINGTON—a9.41 a. m., *12.09, *8.10 p. m.
DETROIT—*10.33, b10.30, a11.06, a11.55 a. m., *12.09, b2.25, a2.41, a5.42, *8.10, x9.10 p. m.
CLEVELAND—b7.22, a8.00, b10.30, a11.06, a5.42, *8.10, x9.10 p. m.
CINCINNATI—b7.22, a8.00, b10.30, a11.06, a11.55 a. m., b2.25, a2.41, a5.42 p. m.
UTICA—b10.30, a11.06, a11.55 a. m., b2.25, a2.41, a5.42 p. m.
TORONTO—*10.39 a. m., *12.09, b2.25, a2.41, a5.42, *8.10, x9.10 p. m.
HAMILTON—*12.09, b2.25, a2.41, a5.42, *8.10 p. m.
BINGHAMPTON, HORNELL, ELMIRA—b7.22, a8.00 a. m., b2.25, a2.41, a5.42 p. m.
SYRACUSE, ROCHESTER—b10.30, a11.06, a11.55 a. m., b2.25, a2.41, a5.42 p. m.
BUFFALO—b7.22, a8.00, b10.30, a11.06, a11.55 a. m., b2.25, a2.41, a5.42, a9.35 p. m.
NIAGARA FALLS—b7.22, a8.00 a. m., b2.25, a2.41, a5.42, a9.35 p. m.
PORTLAND—a6.28, b8.20, a8.45 a. m., a12.00 m., b12.10, a4.05, a5.05, a5.25, b5.45 p. m.
BANGOR—a6.28, by8.20, ay8.45 a. m., a5.05, a5.25, by5.45 p. m.
CALAIS, EASTPORT—via Wash. Co. R. R.—a6.28 a. m., a5.05, ay5.25, by5.45 p. m.
ST. JOHN, HALIFAX and the Provinces—a6.28 a. m., a5.05, ay5.25 p. m.

*—Daily. a—Daily except Sunday. b—Sunday only. c—Daily except Saturday and Sunday. x—Daily except Saturday. y—Change cars at Portland.

Detailed information and time tables may be obtained at ticket offices.

D. J. FLANDERS, Pass. Traf. Mgr. C. M. BURT, Gen. Pass. Agt.

FOR SALE

FOR SALE—Fruit and variety store, including fixtures and soda fountain. Inquire 588 Middlesex st.

FOR SALE—29 yards Ingrain carpet, a bargain. Call evenings. Inquire Room 2, 283 Central st.

CANOES AND FIXINGS, ranging in price from $15 to $45. Call 61 Chapel st., city.

FOR SALE—Cafe and lunch, 25 regular boarders and a good transient trade, centrally located on principal street. This place will stand a thorough investigation. For particulars address W. H. Stevenell, 66 Pleasant st., Newburyport, Mass.

FOR SALE—At a great bargain, two counters, shelving and tables and a number of fixtures suitable for grocery or butcher shop. For further particulars inquire at F. W. Cragin's, 45 Fletcher st.

FOR SALE—Roll top desk, office chair, phonograph, brass horn, 10 ft. wall case. 107 Market st.

FOR SALE CHEAP—One 8 ft. quartered oak show case, 6 tea cans and 2 short counters. Inquire at J. A. Liberty's, 311 Middlesex st.

FOR SALE—Second hand awning, but little used. No reasonable offer refused. Inquire 27 Queen st.

TO LET

TO LET—New cottage near Mountain Rock for the season; piazza all around, 6 rooms, good cellar and boat house. Apply Peter Latour, 15 Gershom avenue, Pawtucketville.

TO LET—Tenement of seven rooms, pantry, bath, steam heat and set tubs. Apply 27 Rhodora st.

TO LET—Tenement upstairs, 21 Ames st. Apply on premises.

TO LET—Furnished suite of rooms, suitable for light housekeeping. Apply 6 Stackpole st.

TO LET—A camp in Tyngsboro on Nashua road. Inquire Mr. Geo. Davis, 368 Adams st.

TO LET—Two tenements on Stackpole st., three on George st., one on Lakeview ave. and one in Navy Yard. Inquire of John McMenamin, 212 Merrimack st.

TO LET—New and modern house on Centralville hill near 19th st. Steam heat, bath, cemented cellar, hardwood floors, electric lights, big lot of land, set tubs, slate roof, etc. A very attractive home in a desirable locality. Keys at Eugene G. Russell's, 407 Middlesex st., near depot.

TO LET—A three-room furnished tenement, also three room unfurnished tenement. No children. Inquire 69 Coburn st., Centralville.

TO LET—Tenement of 6 rooms and bath, all on one floor at 39 Whipple st. Inquire at 16 Floyd st.

TO LET—7-room cottage with large lot of land suitable for planting at 1272 Bridge st. Inquire 22 West Fourth st. Rent $11.

TO LET—Desirable tenement, 37 South Loring st., 6 rooms, modern improvements, moderate rent. Inquire 17 Nicollet street.

TO LET—Five and six room flats, 467 School street, with bath, hot water, set tubs, etc. $13 per month. The property is between Branch and Middlesex sts. F. M. Barney, 606 Stevens st. Tel. 1455-5.

TO LET—5 rooms, pantry, bath room, $11 and $12. Apply 165 Grand st.

TO LET—6-room flat, bath and pantry and all the latest conveniences, Agawam st., near Moore. Inquire 198 Agawam st.

TO LET—Flat of seven rooms with all modern improvements on Rogers st. Inquire at 470 Rogers st.

SUITE FRONT OFFICES. Light, cheerful and airy. Associate building. Overlooking city hall square. Elevator service. Exceptionally good opening for live business.

TO LET

At 15 Marsh street a flat of five rooms, with pantry and back kitchen, furnace heat. Apply to D. S. O'Brien, Merrimack Clothing Co.

WANTED

WANTED—Second hand furniture, highest prices paid. A. S. Edwards, 137 Fletcher st. Tel. 1376-5.

WANTED—Children to board in country, terms reasonable. Nelson, R. F. D., Billerica, Mass.

WANTED—Everybody to use the Lily White Tooth and Mouth Wash. Sold at Butler's Drug store, 331 Middlesex st.

WANTED—The people to call at 189 Appleton st. for coal, coke, mill kindlings, slabs and hard wood. Griffin. Tel. 663.

HELP WANTED

WANTED—An experienced pants maker, at once. Apply White, the tailor, Howe Bldg., Merrimack Sq.

WANTED—An experienced table girl at once. Apply 95 East Merrimack st.

WANTED—An old lady to do house work. Apply at 27 Pleasant st. Call after 6 o'clock.

WANTED—Edgerimmer on McKay work. Apply Stover & Bean's, Thorndike st.

WRITE today for free copy of opportunities of interest to salaried men. Contains list of positions open. Hapgood's, 305-309 Broadway, N. Y.

WANTED—Experienced box maker. Apply A. A. Flint's Box Factory, Tyngsboro, Mass.

WANTED—Heeler, heel shaver, scourer and burnisher on Goodyear welt. Apply Stover & Bean's, Thorndike st.

POST OFFICE CLERKS, carriers and railway mail clerks are paid well for easy work. Examination here soon. Particulars free. Write now. Springfield School for mail service, Springfield, Mass.

WANTED—Loom fixer for Northrup-Draper looms. Address X., Sun Office.

Will Paper Your Room for $2.00

We will paper your room, furnishing the paper and border to match, and hang the same in a first-class manner, for $2.00. Inside and outside painting, whitewashing, etc. Will cheerfully give an estimate on any work you intend to have done.

BAKER
The New Racket. Phone 1572-4.
303 MIDDLESEX STREET.

FOUND

At 87 West Third street: Iron bed for $1.75; iron bed, spring and mattress, $4.25; wood bed, spring and mattress, $3.75; bureaus, no mirrors, $1.75, $2.00 and $2.50; bureaus with mirrors, $4.00, $4.50 and $5.00; commodes, 50c, 75c, $1.00, $1.25, $1.50; chamber suits as low as $6.00; lounge, $2.00. These goods look nearly as well as new. If you want something a little better we have got the goods at 356 and 358 Bridge and 37 West Third Streets.

O. F. PRENTISS

MONEY TO LOAN

MONEY LOANED salaried people, retail merchants, teamsters and others, without security, easy payments, offices in 63 leading cities. Tolman, room 43, Hildreth Building, 45 Merrimack st.

Money on Credit

Without security, to salaried people, merchants and teamsters. Best terms obtainable.

Liberal Discounts for Prompt Payments

Commissions paid. All business strictly confidential. Offices in all principal cities of New England.

MERRIMACK LOAN CO.
Room 3, 81 Merrimack St.
Hours, 8 a. m. to 6 p. m.; Monday and Saturday till 9 p. m.

WE LOAN Money IN SUMS OF $10 and Up

No Honest Person Refused

Just satisfy us of your ability to pay and the money is yours on the easiest terms to be had in the city, and no one but yourself will know a thing about it.

Call, write or 'phone No. 2434.

American Loan Co
Room 10, Hildreth Building,
45 Merrimack St.

Open Monday, Wednesday and Saturday evenings until 9 o'clock. Other evenings until 6.30.

MISCELLANEOUS

MRS. C. ADAMS, clairvoyant and card reader, sittings daily. 483 Central st.

P. CONVERY, piano and furniture mover has four square pianos for sale. Pianos can be seen at Dwyer's Barber Shop, 275 Central st.

WANTED—Rooms papered, $1.75; rooms painted, $1.25; whitewashed, 25c. All work guaranteed. Shop address, 41 Lakeview ave., Benard & Mullin.

B. C. BEMIS & Co., jobbing mason, plastering, painting and whitewashing. Chimneys repaired. Office 109 Hastings st. Tel. 1553-2.

RUPTURE and other abdominal ailments cured without pain by an abdominal support manufactured by H. Tunny, 6 Howard's court, off Appleton st., Lowell, Mass.

CLIPPERS sharpened, saw filing, key fitting and badges made to order at Harry Gonzales, 128 Gorham st. Tel. 952-2.

STORAGE of all kinds, separate rooms $1 to $3 a month, according to size. Tel. 514. John B. Sabre, 255 Hildreth st.

DRINK GLORIA for health; sold everywhere.

WANTED—Pick up your old gold and silver and turn it into cash. Mellen, 424 Central st., cor. Charles.

LIMBURG chimney expert. Chimneys swept and repaired. Residence 1126 Bridge st. Telephone 945.

MOTHERS—Bent's Destroyer kills lice on children, and all insects; cures dandruff and itching scalp; prevents falling hair; harmless. 25c only at Falls & Burkinshaw's, 415 Middlesex st.

LADIES—Dr. LaFranco's Compound gives positive relief; powerful combination, used by 200,000 women. Price 95 cents; druggists or by mail. Address LaFranco & Co., Philadelphia, Penn.

SPECIAL NOTICES

HORSE OWNERS—To all farmers and owners of horses that wish to raise colts from a big and high-bred stallion, "Lord Manor," will stand for the season at 30 Lakeview ave., Lowell, Mass. He is a blood bay and weighs 1200 pounds and is a very handsome built horse and very speedy. He has done a mile in 2.20¼ and is the best bred stallion ever brought to Lowell. "Lord Manor" was sired by "Lord of the Manor," and his dam was "Kate" by "Kentucky Prince." Terms reasonable. Address, A. Gloddy, 35 Lakeview ave., Lowell, Mass.

COMRADES ATTENTION—Soldiers of all wars and their widows. Property no bar to pension for the widow. Vouchers executed. 20 Prescott st. Room 4. Wm. A. Arnold, Pension Claim Agent and Notary Public.

FISHERMEN take notice. Fresh picked worms for sale at Harry Gonzales', 128 Gorham st., Telephone 952-2.

LAWN MOWERS sharpened up to date at Harry Gonzales, the cutler, 128 Gorham st. Tel. 952-2.

WONDERFUL DISCOVERY—The most wonderful discovery for the treatment of rupture known to science. Purely mechanical. Expert fitters of trusses, abdominal belts, and flat foot supports. Frye & Crawford Drug Co., 474 Merrimack st.

THE SUN IN BOSTON—The Sun is on sale every day at both news stands of the Union station in Boston. Don't forget this when taking your train for Lowell.

Our Twenty Year Endowment

policy with return premium is the best policy written. L. V. Green, Supt., Boston Mutual Life Insurance Co., 13 Merrimack sq., Lowell.

OLD STENOGRAPHY DOOMED

New French invention just introduced into Boston. School established. Speed 250 words per minute fully written out in ordinary characters; no signs. Learned in one-fourth time and one-fourth expense of old systems. Send for circular. Dept., 31 Mount Vernon st., Boston.

REAL ESTATE FOR SALE

FOR SALE—Fred street, 8120 ft. land Orleans st., 3800 ft.; Orleans below Dalton, 3200 ft.; Lakeview avenue, 3200 ft. house lots on Dalton st. Apply to Mrs Keade, 871 Lakeview avenue.

FOR SALE—Nice 8 room cottage with hot and cold water on Fourth ave. Fine tenement block in Navy Yard. Nice building lot on Moody st. Some nice two tenement houses in Belvidere. Inquire of John McMenamin, 212 Merrimack st.

FOR SALE—8-room house in No. Acton, 2 min. to R. R. station. Steam heat ¾ acre of land, well water, small stable. A big bargain. $1300. Eugene G. Russell 407 Middlesex st., near depot.

FOR SALE—7-room cottage on Appleton st. In good condition. Rents for $1 a mo. Will sell at once for $1750. Eugene G. Russell, 407 Middlesex st., near depot.

FOR SALE—8-room house on Beacon st Bath, furnace heat, 22,000 feet of land Slate roof. Big barn. $4000. Eugene G Russell, 407 Middlesex st., near depot.

FOR SALE—Two 2-tenement houses on Concord st. 5 and 4 rooms to each tenement. Always rents for $400 a year. Gas, sewer water. Price $3800. Eugene G. Russell, 407 Middlesex st., near depot.

VERY COSY 8-room cottage, bath steam, fine condition, barn rent pays over all expenses, near North common. Two ten. house, fine trade, near Mt. Washington st. 8-room cottage, modern, furnace, set tubs, near Varney st. Nice 2-ten. cheap, near St. Michael's church. Dandy 2-ten. and barn near Rogers st. Modern suburban residence, 8 rooms, acres prime land, good barn, poultry houses, etc. Several new cottages at hard time prices. Building lots. Ten blocks double houses and business proposition in all parts of city. Apply M. J. Sharkey, Real Estate and Insurance Room 25, Chalifoux Bldg., 22 Central st.

FOR SALE—11-room lodging house on Merrimack st. Collins & Hogan, real estate and insurance, Mansur block.

FOR SALE—Small farm of 7½ acres with house and barn, 5 minutes' walk from electrics. Also 5 modern built houses, some having barns adjoining. Inquire 536 Rogers st.

FOR SALE—Near Rogers st., good 8 room house with all the improvements large lot of land. Price $2500. G. L. Hubbard, 8 Wyman's Exchange.

FOR SALE on line of cars, 7-room house, good barn and shed, 15 acres of land. Price to suit you. G. L. Hubbard, 8 Wyman's Exchange.

FOR SALE—In Centralville, near Bridge st., a nice double house with all improvements, in first class repair. Price $3500. G. L. Hubbard, 8 Wyman's Exchange.

FOR SALE—In Dracut, 17 acre farm good house and barn, fine hennery, some fruit, excellent chance if you want a home. Price only $1250. G. L. Hubbard 8 Wyman's Exchange.

FOR SALE—7-room house on Manchester st., price $1400. Collins & Hogan, real estate and insurance, Mansur block.

FOR SALE—7-room house on Gorham st., near London st., price $1400. Collins & Hogan, real estate and insurance, Mansur block.

FOR SALE—Two tenement house in Belvidere, 6 rooms in each tenement. Furnace heat and open plumbing. Collins & Hogan, real estate and insurance, Mansur block.

LOST AND FOUND

LOST—A locket and chain Sunday evening, May 31st, between South and Appleton sts. Finder return to 129 Summer st. Reward.

LOST—Sunday, May 31st, between Bell Grove and Plain street, a lady's gold watch, with fob of shell mounted in silver. Return to Grace H. Sullivan, 11 Inland street and receive reward.

LOST—Sunday afternoon, lady's gold watch and fob chain between Dummer and Lagrange sts., by way of Broadway; Initials on inside of back cover. Reward at 62 Lagrange st.

LOST—Pair of amethyst and gold rosary beads, between Immaculate Conception church and post office. Finder return to 31 Gorham st. and receive reward.

LOST—A sum of money between railroad crossing on Fletcher st. to short distance on Adams st., May 27. Finder please return to Sun Office and receive reward.

LOST—A gold watch charm, Thursday somewhere between Cabot and Market sts., or Merrimack sq. The finder will be rewarded by returning to J. N. Tartt market, cor. of Salem and Adams sts.

LOST—A pocketbook containing large sum of money. $100 reward. Return to 573 Market st.

LOST—A female fox terrier, brindle spots on sides and eyes, white stripe on nose. Reward will be given for the return of same to 216 Mt. Hope st.

LOST—A $5 bill, between Dows' drug store and A. G. Pollard's. Finder will please return to Sun Office and receive reward.

LOST—Pocketbook, May 29, containing sum of money and letters, between Pollard's and Broadway. Return to Sun Office.

LOST—In Pawtucketville or Varnum ave., last Sunday, a bunch of keys, no good to anybody but owner. Reward at 168 White st., Pawtucketville.

LOST—Gentleman's gold watch, May 3 in Tibbetts' field, off Mansur st. Reward if returned to 526 Bridge st.

LOST—A female fox terrier, brindle spots on sides and eyes, white stripe on nose. Reward will be given for the return of same to 216 Mr. Hope st.

LOST—A Boston bull terrier, tan color white stripe on face and neck, answers to name of Ted. Reward will be given for the return of same to Sabre Bros., 51 Merrimack st.

New and Second-Hand TYPEWRITERS

All kinds bought and sold, rented and exchanged. Typewriter repairing a specialty, by expert repair men. Supplies for all machines. Clarence I. Drayton 4 Howe Bldg., Lowell, Mass., Tel. 426.

Lowell Dye Works

Ladies' and Gentlemen's Clothing dyed, cleansed and pressed. Portieres dyed, lace curtains cleansed and finished equal to new. Dry cleansing a specialty.

Remember the place.

Lowell Dye Works
324 CENTRAL STREET
'Phone, 2470 Special Line.

Food For the Humorously Inclined

Far From It.
"Did you take the limited?"
"Well, not exactly. The train I came on was the limit."

Not Even Safe.
"Is it possible for a man to love two women at the same time?"
"Possible, but not practical."

IS THAT THE END?

"I wish I could break my wife of the lecture habit."
"When my wife starts in to give me a lecture I just tell her to shut up."
"And does she?"
"Say, you're too blamed inquisitive."

PARENTAL ANXIETY.

"I should think your folks would be awfully anxious about you."
"Yes, mum. They're afraid I might escape."

Incomprehensible.
Irene—But she is really fond of music.
Clara—Is she? Then I don't see how she can bear to listen to her own singing.

Sure Thing.
"Are you willing to take your chances in the matrimonial game?"
"No."
"Why?"
"There are no chances in it."

"ALL BALLED UP;" OR, THE TRANSFORMATION OF A CATCHER.

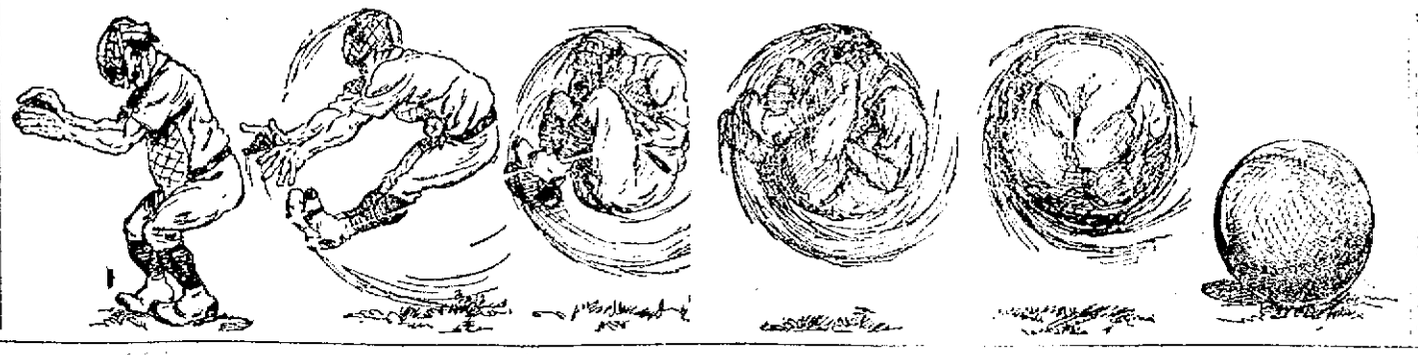

All Her Fault.
"Is he engaged to the widow?"
"He says not."
"Then it is evident that she doesn't want him, for I saw them talking together for an hour."

Rubbering.
"I like to see a man mind his own business."
"But how can you if you are minding your own?"

HE COULD REST.

She—If somebody left us $1,000,000, what is the first thing you would do?
He—There'd be no further need in such a case of doing anything or anybody.

TANGIBLE EVIDENCE.

"Oh, my boy, you don't believe in heaven? Dear me! Do you believe in hell?"
"Sure, I git it most all de time."

WITH EFFORT.

"I see you are not seasick yet."
"Oh, no. I'm still holding my own."

TIT FOR TAT.

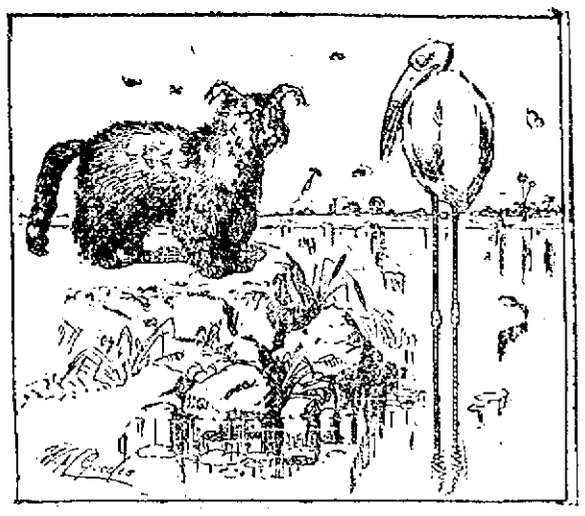

Stork: "Say, if I were you I'd have me legs shaved. You look like a full rigged ship."
Booted Lynx: "Huh! I'd rather go full rigged than scudding with bare poles."

REASSURING.

"Don't be scared, Mr. Bird. I ain't goin' to shoot you. I only shoot lions an' tigers an' things like that."

A TIP.

Poet: "I think I will drop literature and go into business."
Friend: "Don't do it! It takes brains to succeed in business!"

THE ORIGINAL MOVING DAY.

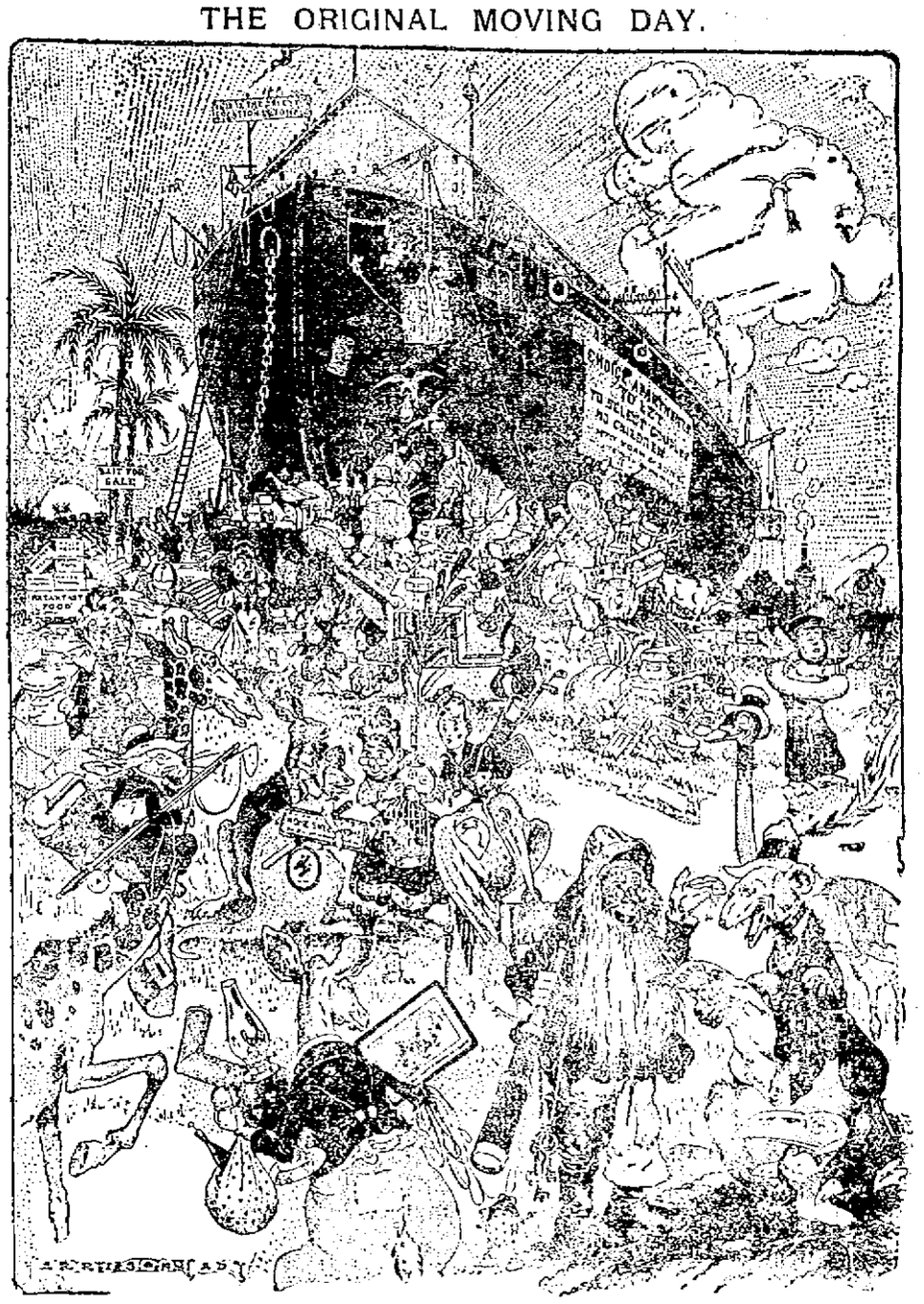

A LUXURIOUS FELLOW.

Messenger Boy: "Call, sir?"
Cadsby Scadds: "Yaas. Just step across the room there and touch the electric button. I want me valet."

OUT OF THE QUESTION.

Mr. Oldfly—Why aren't you a dude like him?
Centiped—Why, the shoeblacking alone would ruin me!

TWO OLD TIMERS.

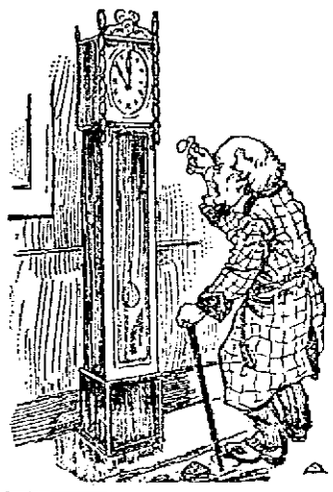

HARMONIOUS EFFECTS.

TAKING HEROIC MEASURES.

"AN OPEN FACE WATCH."

WHERE ART FAILS.
Though women may be up in art
And on its points can give advice,
Yet when she goes into the mart
To buy a hat that will suffice
She judges it, I fear, in part—
Yes, altogether—on the price.

A NEARSIGHTED OLD COON.

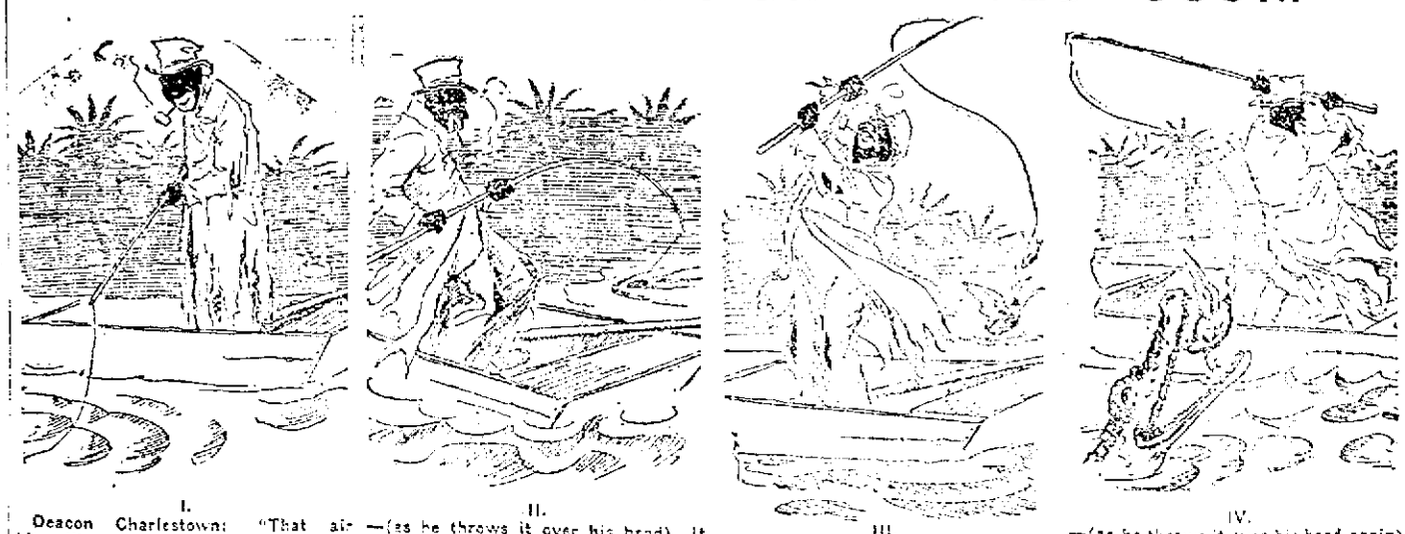

I. Deacon Charlestown: "That air bites like a minnow—

II. —(as he throws it over his head) It am a big un, sho' as yo's bawn!—

III. —Goliath. It am a—

IV. —(as he throws it over his head again) whale!—

V. —Golly! I wonder ef I's been flingin' dat 'gator over my haid all dis time!"

A CASE OF SUSPENDED ANIMATION.

IN THE MARKET.
"Has he no family ties?"
"None whatever."
"Why doesn't he go to a furnishing store and get a couple of those that are interchangeable for men and women?"

TRAINS TO AND FROM BOSTON

SOUTHERN DIV.

To Boston. Lve.	To Boston. Arr.	From Boston. Lve.	From Boston. Arr.
5.46	6.50	5.54	7.01
a6.28	7.41	6.30	7.26
a6.44	7.53	7.34	8.35
6.49	7.20	8.15	8.52
7.01	8.00	8.00	8.59
7.22	8.05	10.00	10.57
z7.31	8.50	b10.21	11.34
7.44	8.35	11.30	12.07
b7.52	8.55	12.00	12.55
8.48	9.25	1.00	1.57
8.56	9.35	2.00	3.00
9.33	10.19	3.00	3.57
10.25	11.16	3.44	4.21
11.06	12.02	b5.21	6.00
11.58	12.20	a4.14	5.46
12.12	1.09	5.00	5.37
1.43	2.25	b5.21	6.25
2.41	3.33	5.55	6.27
3.43	4.25	b5.51	6.54
4.28	5.50	a6.14	7.37
5.22	6.15	7.00	8.08
6.23	7.05	8.30	9.08
b7.05	8.13	10.30	11.34
7.52	8.35	11.20	12.15

WESTERN DIV.

To Boston. Lve.	To Boston. Arr.	From Boston. Lve.	From Boston. Arr.
5.50	7.05	z7.00	8.10
8.00	9.55		
10.50	11.65	8.25	10.35
12.00	1.05	10.55	11.52
2.55	3.40	11.50	12.53
4.00	5.17	2.20	3.26
5.05	6.44	3.40	4.55
z5.23	6.44	4.50	5.50
6.18	7.43	6.03	7.18
7.00	8.00	6.35	7.45
9.35	10.37	9.35	10.31
		*11.25	12.21

*Runs to Lowell Saturdays only.
a Via Lawrence Junction.
b Via Bedford.
z Via Salem Jct.
z Via Wilmington Junction.

SUNDAY TRAINS

WESTERN DIVISION

8.20	9.24	8.00	9.05
12.10	1.15	12.00	1.05
3.50	5.00	2.15	3.23
5.45	7.00	3.30	4.40
8.45	9.52	5.20	6.35
		8.45	9.52

SUNDAY TRAINS

SOUTHERN DIVISION

8.49	7.30	9.00	10.00
7.22	8.05	10.00	10.37
8.48	9.49	11.30	12.07
9.20	10.15	1.00	1.57
10.30	11.23	5.00	6.59
2.25	3.27	7.30	8.03
5.10	6.00	8.30	9.08
6.27	7.10	9.00	10.02
7.52	8.55	10.30	11.35

LOCAL NEWS

Commercial Printing. Tobin's Printery.

Undertaker Finnegan, Davis sq. Tel.

When placing insurance consult J. F. Donohoe. Donovan building. Tel.

The Boston & Northern has engaged the Salem Cadet band to give concerts at the Salem Willows this summer.

The Ladies' Auxiliary to the Brotherhood of Railroad Trainmen conducted an excursion to Revere beach Sunday. A large number enjoyed the trip.

MUSICAL DRAMA

TO BE GIVEN IN FIRST TRINITARIAN CHURCH TOMORROW.

An original musical drama, in four acts, entitled "Harmony; or Muriel, a Street Singer," will be given in the vestry of the First Trinitarian Congregational church, Dutton street, on Wednesday and Thursday evenings, June 3 and 4, under the direction of Mrs. George F. Kenngott. There are nearly a hundred children and young people in the play. Miss Nettie M. Studley is the heroine. There will be several beautiful choruses, and Laviguer's concert orchestra will furnish the instrumental music.

20 YEARS' PROGRESS

ILLUSTRATED LECTURE ON IRELAND AT TREMONT TEMPLE.

At Tremont Temple, Boston on Thursday evening, John O'Callaghan of the United Irish league will deliver an illustrated lecture on "Twenty Years of Ireland's National Progress" showing the improved conditions under which the farmers and even the laborers of Ireland live.

The lecture is presented as proof of what has been accomplished during the past twenty years in ameliorating the condition of the masses, in overthrowing landlordism and restoring the people to possession of the land.

STAND TRIAL

JUDGE WILL NOT TAKE CONSPIRACY CASES FROM JURY.

HARRISBURG, Pa., June 2.—Judge Kunkell in the Dauphin county court today refused to take the capitol conspiracy case from the jury. All five defendants will therefore stand trial.

The decision has been eagerly awaited and was a keen disappointment to the defense.

FRENCH PAPERS

Discuss the Murder of Steinheil

PARIS, June 2.—In spite of the assertions of the police that the strangling to death of Adolphe Steinheil and Madam Japy, his mother-in-law, in Steinheil's studio last Sunday morning belongs to the category of vulgar crimes, many of the Parisian newspapers are pandering to the French love of romantic sensationalism by persisting in their intimations that the crime is shrouded in deep mystery. They emphasize the conduct of the man servant Coullard in not descending from his quarters at the top of the house when he heard unfamiliar sounds below him and the failure to discover the footprints of the assassins outside the house, although the ground was soft from recent rains. The absence of any evidence of a struggle, the strange postures in which the bodies were found, Madam Steinheil's slight injuries and her retraction of the statement that she recognized one of the murderers as a model who had worked for her husband, together with Chief of Detectives Hamard's sudden reticence concerning the result of the investigation, lend some color to the theory that sensational developments are possible. It is expected that the autopsies on the bodies to be held today will throw some light on the affair.

The Store Where People Find What They Want

A Little More

Than the Customer Expects in Looks and Wear

That's what we propose to give in our own make.

Ladies' $2 Oxfords

For this week we are going to give "a little bit more," including all our own make $2.50 Tan Russia Calf and Dongola Kid Oxfords, the latter with either patent or kid tip in the narrow drop toe styles or the mannish lasts.

$2.00 a Pair

See Window Display

O'Sullivan Bros. Co.
—Makers—
Opposite City Hall

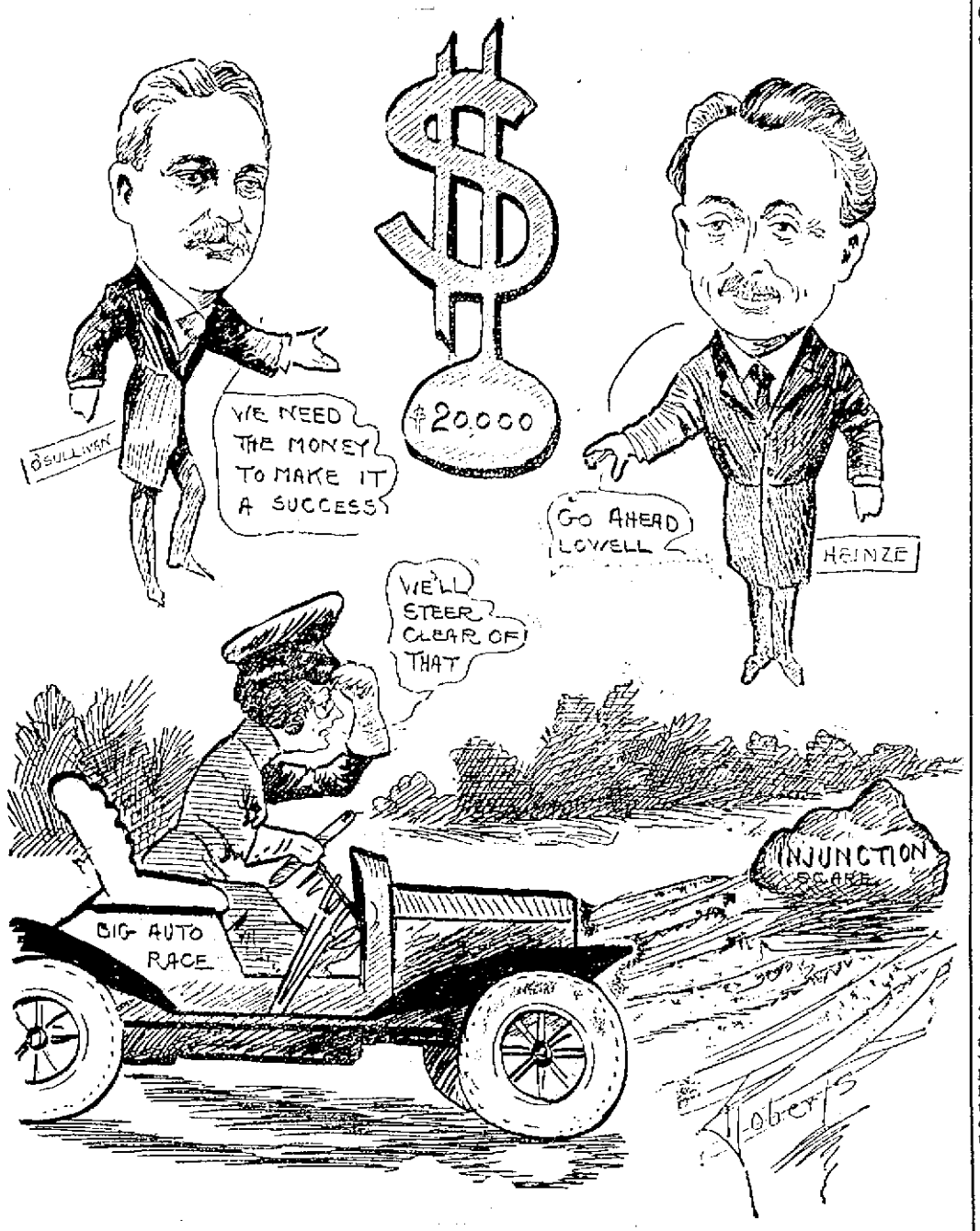

THE INJUNCTION SCARE IS ONLY A SHADOW

HUNDRED MORE MEN

Were Put to Work on Sewers This Morning

One hundred men were put to work on the Oakland sewers this morning and, providing the $20,000 order for ordinary sewer construction which will go to the city council tonight meets with favorable action, 100 more men will be put at work tomorrow morning.

Supt. Morse will get at the Merrimack square job just as soon as he can. The job in question includes the lowering of the sewer in Merrimack street from Central street to the manhole in the square. The sewer will be lowered five feet and will then be on a level with the Bridge street sewer and it will be sufficiently low to take care of the Colonial building, the cellar of which is now lower than the sewer. It is Mr. Morse's intention to pave Merrimack square with the same pavement as that recently laid in Central street.

The work of laying the sewer underneath the canal in East Merrimack street is progressing slowly. The sewer has already been put through the abutment and if the work could be pushed right along it would not take very long, but it is only on Sunday, when the canal is dry that the work can be done.

The $20,000 loan order for ordinary sewer construction will be the most important matter to come before the city council tonight, when the aldermen will meet in regular and the common council in special session. The special meeting of the common council was called by the mayor for the purpose of facilitating matters on the loan order.

It is also expected that the board of aldermen will get busy on the board of health appointment. Now that City Solicitor Hill has given as his opinion that the mayor had the authority to withdraw the appointment of Dr. Taylor, the name of David will be called in the aldermanic chamber. There are those who believe that the appointment of Mr. David will be confirmed and there are others who think differently.

C. F. KEYES - - - Auctioneer
Office, Old Boston & Maine Depot. Storehouse and Commission Rooms, Green Street. Tel. 1485.

EXECUTOR'S SALE

TWO AND ONE-HALF STORY HOUSE AND ABOUT 3169 SQUARE FEET OF LAND AT NO. 70 CHAPEL STREET,

On Saturday, June 6th, at 3 P. M.

To carry out the performance of my duty as executor, I shall offer for sale on the premises this 2½-story house of 11 rooms. There are five rooms and bath and back shed on the first floor, four rooms on the next floor, and two finished attics. The house is in good repair inside and out, and I desire to call particular attention to the way the house is laid out, as it can be made into a two-tenement house for a very small amount; in fact, it is already so divided that two agreeable families could occupy it for such. Now I think that this is an investment that should interest the man of moderate means, and the fact of settling up an estate, it must be sold. The lot has a good frontage on Chapel street. It is all fenced in, has concrete walks, large grape vine and a few fruit trees, and there is plenty of yard room. The location is very central, being so convenient to a number of large industries, close to schools, cars and churches. When you are out for a walk or drive, look this property up,—70 Chapel street.

Terms: $300 must be paid to the auctioneer as soon as struck off. Property can be seen at any time by calling at the office of the auctioneer.

By order of
FRANCIS M. SPRAGUE,
Executor of the will of John M. Sprague.

Saturday, June 6th, at 4 P. M.

TWO-STORY HOUSE AND ABOUT 7200 SQUARE FEET OF LAND AT 76 MAGNOLIA STREET, DIRECTLY OPPOSITE THE LOWELL GENERAL HOSPITAL ON VARNUM AVENUE. THIS PROPERTY IS SITUATED ON THE SOUTHERLY SIDE OF MAGNOLIA STREET AND ABOUT 200 YARDS FROM VARNUM AVENUE.

I have placed this property with Mr. Keyes, the auctioneer, to be disposed of on Saturday, June 6, at 4 p. m. The house consists of eight rooms and bath. On the first floor is a large parlor with fireplace, sitting room, large kitchen and one chamber; on the second floor are three chambers, a store room and bath. The property is in very good condition, and my only reason for disposing of it is that it is too large for me. The lot contains about 7200 square feet, has concrete walks and plenty of room for a garden; there is also a good sized henhouse on the lot. Now I think, for someone who would like a place where he could get the good, country air, especially someone who would like to keep a few hens and to have a little garden, it is an ideal piece of property, and one that a poor man could afford to buy, and especially so if he has a large family. And I will absolutely sell it on the day and hour advertised, for the best bid. Property can be seen any afternoon from now till day of sale, by calling at the premises.

Terms: $200 to be paid to the auctioneer as soon as struck off.

By order of ELIZABETH A. FINNERTY.

ANNUAL REPORTS

READ AT CONVENTION OF COMPANIONS OF FOREST.

SPRINGFIELD, June 2.—Mayor William Sanderson welcomed between 200 and 300 delegates to the annual state convention of the Companions of the Forest in this city today at the opening meeting of the convention. The sessions of the first day are not important so far as the business considered was concerned but the annual reports of officers were heard and minor matters disposed of. The election of officers comes tomorrow and on Thursday the convention closes.

RUBBER TRADE

SHOWS A DECIDED CHANGE FOR THE BETTER.

BOSTON, June 2.—Recent changes in the operating schedules of New England rubber manufacturing plants show a decided improved condition in the rubber trade. The plant of the Revere Rubber company which during the month of February was running a little better than fifty per cent. on full capacity, has announced that it is now operating at 75 per cent. of normal. The Boston Belting company and the Boston Woven Hose and Rubber Co. which has been curtailing, are now running almost at normal. The United States Rubber company says that it is showing a steady increase in output.

ACCOUCHEMENT OF QUEEN.

MADRID, June 2.—The official gazette announces today that the accouchement of Queen Victoria is expected the end of June.

TALKS ON TAILORING

—BY—

JOHN J. SULLIVAN

—LOWELL'S LEADING TAILOR—

25 PALMER STREET

I BELIEVE that my little talks on good tailoring have served to show you that the subject of where to have clothing made, while at first thought a comparatively small matter, is in reality an important question with every particular man. For it is a fact that a man's appearance, both in social and business life, largely depends on the honesty and skill of his tailor.

Then there's the added contentment, ease and confidence which right clothing brings to a man. We all enjoy the satisfaction of favorable comments from our friends, also the security of wearing dependable clothing.

I have previously presented you some facts concerning the duties and responsibilities of the tailor who gives satisfaction to his customers. I have used arguments which I believe verify my claims and appeal to your judgment.

I have tried to make evident to you the advantages of employing a tailor who possesses a thorough knowledge of both the theory and practice of tailoring; who has come to his knowledge as the result of study and experience; who is a competent judge of individual requirements; who knows when, where and how to buy materials; who, above all, employs only honest, conscientious methods.

Now, sir, you owe it alike to your temper, your appearance and your pocketbook to gain a more intimate knowledge of my ability as a tailor—but this can only come as the result of a personal investigation of my statements. You really ought to give this matter attention in time to have me make your next suit.

Second Time—By Request

Waiting For The Verdict

Four act drama will be presented by
ST. PATRICK'S ACADEMY ALUMNI
—AT—
Academy of Music
TONIGHT, JUNE 2
TICKETS - - - 25c, 35c, 50c
Tickets now on sale at the Box office.

STAR THEATRE
Merrimack Street, Opposite City Hall
AMATEURS TONIGHT.
Latest Moving Pictures
Newest Illustrated Songs
Best Vaudeville
Matinee, 2 to 5. Evening, 7 to 10
SEATS, 5 CENTS.

THEATRE VOYONS
Today
The Blind Woman's Story
Anti-Hair Powder.
The Salt Did It.
The Husband's Revenge.
"Summertime" and "When Autumn Bids Summer Good Bye" are the songs.
TEN CENTS—THAT'S ALL

THEATRE VOYONS
Today
The Nearsighted Professor
The Orphan
First Pictures
All for a Pipe
"The Boys in Brown" and "When the Mockingbird Calls to His Mate" are the songs.
TEN CENTS—THAT'S ALL

"HARMONY"

An original drama in four acts under the direction of Mrs. George F. Kenngott, in the vestry of the First Trinitarian Congregational church, Dutton street,

Wednesday and Thursday, June 3 and 4, 1908

at 8 p. m. Eighty persons in the drama. Orchestra under the direction of Mr. Emile C. Lavigueur. Reserved seats, 35 and 50 cents, on sale at Steinert's Music Store, 139 Merrimack st.

Circus Lowell Wednesday June 3

THE WIDE WORLD TRAVELED WORLD CONQUERING

BARNUM AND BAILEY

GREATEST SHOW ON EARTH

Reserved Seats and Admission Tickets on sale on Show Day at Elingwood's Drug Store at exactly the same price charged on the show grounds.

SPORTING THE LOWELL SUN EXTRA

ESTABLISHED 1878 LOWELL, MASS. TUESDAY JUNE 2 1908 PRICE ONE CENT

Fall River Defeats Lowell

BUILDING PERMITS

Several Issued by the Inspector of Buildings

The applications for permits to build as registered at the office of the inspector of buildings since the last were published includes one by George H. Taylor for a dwelling house on the south side of Crescent street, near Parker street. Estimated cost $1200.

Mrs. James Walsh will build a three-family house on the east side of Chase street near Swift street. The architect is Perley F. Gilbert, and William H. Penn is the builder. The estimated cost is $4500.

Included in the applications for permits to make alterations is one by Herman Sicord to enlarge a shop and bring windows out to the street at 724 Moody street.

F. E. Sanborn was granted a permit to enlarge a bathroom and pantries at 24 Byo street.

TARIFF QUESTION

To Have Leading Place in the Chicago Platform

CINCINNATI, June 2.—The planks to be presented to the republican national convention as decided upon by various conferences at the White House are given in a Washington special to the Times-Star as follows:

"The Chicago platform will take advance ground on the tariff; on control of the trusts, on the amending of the Sherman law, on the currency and on the question of limiting the power of injunction. It will stand squarely in other regards on the policies which have been the success of the Roosevelt administration. In the rough it will be drafted by Wade Ellis, attorney-general of Ohio, who will return to Virginia Beach for that purpose tonight."

ASK RECEIVER

Banks to Take Action Against Traction Co.

BRIDGEPORT, Conn., June 2.—In behalf of three banks in Philadelphia application was made in the superior court today for a temporary receiver for the Danbury and Harlem Traction Co. which is building a line from Danbury to Golden Bridge, New York, where it will connect with the Harlem railroad. The allegation is that the company has defaulted payment of interest on its bonds.

The company has built a power plant and has two-thirds of its line built. It is capitalized for $500,000 and has issued bonds to the amount of $500,000. Dietrich E. Loewe of Danbury is the president of the company. Next week Tuesday was set as the date of the hearing on the matter of a receivership.

LOWELL BOYS

Are With the Barnum & Bailey Circus

Tomorrow will be circus day and two well known Lowell young men, Joseph Ginty and Thomas Hannifin, former members of the Lowell Cadet band, will be found with the concert band of the Barnum and Bailey circus. Both young men were visiting in this city Sunday. In the concert band Ginty is playing first clarinet and Hannifin third horn and in the parade both are members of the cowboys' band.

"BEN" DONNELLY

WAS ARRESTED ON A CHARGE OF LARCENY.

Inspectors Martin Maher and Charles [illegible] arrested Benjamin F. Donnelly this afternoon on a warrant charging him with the larceny of a watch and pair of [illegible], the property of Patrick Cassidy of Church street.

Eyes examined scientifically.

lasses Right Prices Right

CASWELL OPTICAL CO.

11 Bridge st., ground floor, Merrimack Square. Oldest in Lowell.

JERE O'SULLIVAN

Speaker at Boston University Exercises

BOSTON, June 2.—Jacob Sleeper hall was the scene today of the class exercises of the graduating class of the college of Liberal Arts of Boston university. Katherine O'Brien of Milford, N. H. read the class history while Merwin J. Aul of Concord, N. H. furnished the class statistics.

Class day exercises of the law school were held in Ford hall. Jeremiah O'Sullivan of Lowell made the address of welcome and James Lavender of Providence, R. I. the prophecy. W. E. Beaman of Providence addressed the under-graduates before the exercises were concluded.

WALTER FERRIS

WAS WINNER OF THE MERSICK SPEAKING CONTEST.

NEW HAVEN, June 2.—The graduating class at the Yale divinity school today numbered fourteen. President Hadley presided. The Mersick speaking contest prize was given to Walter Ferris of Oak Park, Ill. D. W. Kurt of Lake, O. was awarded the Dwight fellowship and the second Mersick prize went to Philip Whitehead, Janesville, Wis.

FUNERALS

FAY—The funeral of Thomas F. Fay took place this afternoon from his late home, [illegible] Third street at 2 o'clock and was largely attended. The bearers were: Thomas Mack, James Riley, Churchill Gerry, Charles Hunt, Frank Hubin, and George Thomas. Interment was in the Catholic cemetery and Rev. Fr. Mullin read the committal prayers at the grave. Burial was under the direction of Undertaker Peter H. Savage.

Among the floral tributes were: Flowers from papa, sisters and brothers; flowers from grandma, Aunt Mary, Aunt Agnes, Uncle Joe and family; Miss Mary and Jennie Fay, Fisher H. Pearson and family; baskets from Mr. B. J. Callahan and family; Mr. and Mrs. Philip Callahan, Mrs. Roberts and Ethel, Master Thomas Mack, Mr. and Mrs. Williston and family; pupils of room 5; flowers, Masters Gaffney and Lepine; flowers, Adam McElroy and Thomas Long.

There were also floral offerings from Miss Kathleen O'Brien, Miss Josephine Perkins, Misses Loretta and Grace Dooley and a basket from Mr. and Mrs. John Burns, Mr. Gordon and family.

At Washington Park This Afternoon

INNINGS	1	2	3	4	5	6	7	8	9	TOTAL
Lowell	1	0	0	0	0	0	0	1	0	2
Fall River	1	0	0	1	0	1	0	1	1	5

Lowell and Fall River played at Washington park this afternoon and owing to the fact that the outfielders of the local team went on strike there were four pitchers in the game, Warner being on the slab, while Greenwell, Rivard and Kenniston played in the field.

When the team went out for practice this afternoon Cotter, Howard and Crane refused to go out at play, having had some dispute over salaries. President Winn was in Boston and all Manager Sharrott could do was to send three pitchers into the field. Yesterday the team was paid its salary in part, but the outfielders did not like this, feeling that they should get their salary in full.

There was also a change in the lineup of the visiting team. Ambrose Kane was placed at shortstop to take the place of Sylvester who did not show up very well yesterday.

Prior to the opening of the game Manager Sharrott announced to the representatives of the press that he had secured the services of Charles Zinssar, who has been playing in the field for the New York state league, and it is expected that he will arrive in Lowell tonight. He also stated that if the three outfielders did not play in tomorrow's game they would be suspended and their places filled.

"Big Bill" Leith, the pitcher who was released by Lawrence joined the Fall River team in this city today.

During the game Manager Sharrott suspended Cotter, Crane and Howard and imposed a fine of $25 on each

Umpire Connolly called the game at 3.15 o'clock, the batting order being as follows.

LOWELL	FALL RIVER
Shannon ss	cf Messenger
Greenwell cf	ss Kane
Rivard lf	rf Austin
Duff 1b	lf Woodward
Wolfe 2b	2b Connor
Harris 3b	1b Solbraa
Kenniston rf	3b Thornhill
Ainsworth c	c Norris
Warner p	p Wormwood

FIRST INNING.

Both sides scored a run in the first inning. Messenger opened with a single to right field. Kane bunted and Warner fumbled the ball and the runner reached first. Austin sacrificed advancing both men. Woodward flied to Kenniston making one of the new sacrifices inasmuch as Messenger scored on the put out. Connor drew a base on balls. Kane then tried to steal third and was thrown out.

In the latter half of the inning Shannon hit over Messenger's head for a two bagger. He went to third on Greenwell's sacrifice and scored on Rivard's hit to right field. Duff fanned the wind. Wolfe hit to Kane and was out at first.

Score—Lowell 1, Fall River 1.

SECOND INNING.

Two goose eggs were registered in the second inning. Solbra opened with a single over Shannon's head. He went to second on Thornhill's sacrifice. Norris struck out and Wormwood flied out to Greenwell.

In Lowell's half Harris flied to Messenger, Kenniston hit to Kane and was at first and Ainsworth flied out to Austin.

Score—Lowell 1, Fall River 1.

THIRD INNING.

Neither side scored in the third. Messenger hit along the first base line to Duff and was out. Kane hit to Harris and died at first and Austin was third out on a fly to Duff.

Warner drew a base on balls. Shannon bunted in front of the plate and Norris threw out at second. Green sent a line drive to Kane and the latter threw to first getting Greenwell and the ball was sent to second for a double.

Score—Lowell 1, Fall River 1.

FOURTH INNING.

Fall River scored another run in the fourth inning. Woodward flied out to Greenwell. Connor was second out on strikes. Solbraa singled by Shannon, stole second and went to third on a bad throw. Thornhill hit to left field for a single and Solbraa scored. He stole second, but Norris was third out on a foul fly to Harris.

In the latter half of the inning Rivard hit in front of the plate and was out at first. Duff hit to Kane and was retired at first. Wolfe reached first on a scratch hit. Harris struck out.

Score—Fall River 2, Lowell 1.

FIFTH INNING.

In the fifth the visitors went out in one, two, three order. Wormwood sent a grounder to Harris and was out at first. Messenger hit a hot one to Warner and was retired at first. Kane hit to Harris and died at first.

Kenniston flied out to Connor, Ainsworth struck out and Warner flied out to Messenger.

Score—Fall River 2, Lowell 1.

SIXTH INNING.

Austin made a single and went to second on Woodward's sacrifice. Connor hit to left field and Austin tried to make home, but was thrown out at the plate. Solbraa hit to centre field for a two bagger, scoring Connor. Thornhill hit to deep left field and Rivard made a pretty running catch.

Shannon opened with a single and he went to second on Greenwell's sacrifice. Rivard hit to Connor and was retired at first, Shannon going to third. Duff drew a base on balls and stole second. Wolfe closed the inning by striking out.

Score—Fall River 3, Lowell 1.

SEVENTH INNING.

Norris flied out to Rivard. Wormwood flied out to Shannon and Messenger foul flied to Ainsworth.

Harris singled and Kenniston hit to Wormwood and was retired at first. Ainsworth flied out to Messenger and Warner struck out.

Score—Fall River 2, Lowell 1.

EIGHTH INNING.

Fall River scored another run in the eighth inning. Kane hit to Harris who fumbled and he was safe on first. Austin bunted but nobody got the ball. Woodward bunted and once more no one got the ball, and the bases were filled. Connor hit a Texas leaguer to right field which Kenniston should have got and Kane scored. Solbraa foul flied to Ainsworth. Thornhill hit to Warner who threw to the plate getting Austin and Ainsworth sent the ball to first for a double.

In the latter half of the inning Shannon flied to Woodward. Greenwell singled and Rivard followed with a single to centre field. Duff hit to right field for a single and Greenwell scored. Wolfe hit to Thornhill who threw to second, getting Duff, and the ball was sent to first for a double.

Score—Fall River 4, Lowell 2.

NINTH INNING.

In the ninth inning Norris hit to Warner and was out at first. Wormwood singled to left field. Messenger hit one which Harris knocked down but Harris in throwing to first threw it into the crowd. Wormwood scored and Messenger went to second. Messenger then stole third. Kane hit a line drive which Harris caught. The latter then tagged third base for a double play unassisted.

In making the double play in the first half of the inning Harris split his finger and Milley went in to bat for him. Milley hit to Connor and was out at first. Kenniston flied out to Woodward. Ainsworth struck out.

Score—Lowell 2, Fall River 5.
Hits—Lowell [illegible], Fall River 11.
Errors—Lowell 3, Fall River [illegible].

NOT FIT TO LIVE

Mrs. Bertha Goodwin's Opinion of Sister-in-Law

Who She Claims is a Religious Fanatic and Alleged Divine Healer—Mr. Goodwin Charged With Being "Loaded," "Well Steeped" and "Ossified" All the Time—Spicy Divorce Case Before Judge Fessenden

Bertha Goodwin, a comely nurse from the McLean asylum at Waverly whom none would suspect to be 42 years of age until her husband disclosed the unkind truth on the witness stand, asked for a divorce from her husband, Frank Goodwin, now of Manchester, N. H., on the ground of non-support and confirmed habits of intoxication, and thereby hangs a most interesting story of the breaking up of a romance that started some years ago amid the beautiful environment of Hillsborough, N. H.

The husband presented a cross-libel charging his wife with desertion, and the case was heard before Judge Fessenden at today's session of the divorce court.

The case brought out many features that were amusing, sad, dramatic and sensational, the climax being reached when the [illegible] on the witness stand informed Judge Fessenden that her

Continued to page three.

BASEBALL NOTES

The St. Louis Browns [illegible] at third base with Ferris at that station than they ever have looked.

The New York Americans just at present are doing the best base running and the poorest fielding in their league.

Oldring of the Athletics is not likely to play again this season, while Seybold will be out of the game for another month.

George Dovey does not think the Cubs will cop again this year. The Phillies are the team which he considers as most likely for the pennant.

Roy Hartzell has been killing the ball since he has been at short for the Browns in the absence of Wallace. One of his feats was five hits in one game.

The New York Nationals have now won five straight, and that is pretty good work for a team which a week ago was being counted down and out.

Christy Mathewson's brother Hank, pitching for the Sharon team of the O. and P. league the other day, was knocked out of the box by the Akron sluggers.

Neal Ball is as promising a shortstop as has broken into the big leagues in ten years. He has been making a good many errors lately, but there have been [illegible] plays among them, and his [illegible], as much as his hitting, base running and sensational plays, [illegible] him very popular in the city. Nobody has been seen up there this season who can get from first to second as rapidly as Ball.

CITY AUDITOR

Congratulated by State Official On His Report

The most elaborate report, so far as detail is concerned, ever gotten out in this or any other city in the Commonwealth, is the annual report of the city auditor for 1907.

The report has just been issued and City Auditor Charles D. Paige has the distinction of being the only auditor in the Commonwealth to have arranged his annual report by schedules established by the "Division of Municipal Statistics" for the state of Massachusetts.

George H. Priest, who has perfected the schedules for the bureau of municipal returns, was in Lowell yesterday and upon examining our city auditor's report, extended to that gentleman his congratulations. He asked for twenty-five copies of the report that he might take them with him throughout the state. He said they would be of great assistance to him in his work of installing a uniform system of municipal bookkeeping throughout the state.

Mr. Priest came to Lowell some months ago and spent a day with City Auditor Paige. He had not then perfected his schedules and it was his intention to stay only a few minutes but he met with a certain system of detail that was original with Mr. Paige and Mr. Priest thought so well of it that he incorporated it into his schedule scheme.

Speaking with a representative of The Sun, Mr. Priest said that City Auditor Paige had lived up to the letter of the schedule. "I am delighted beyond words, with his report," said Mr. Priest. "It will be of great assistance to me," he continued, "in my work throughout the sttae. Mr. Paige is the first auditor in the state o turn out a report according to the state schedule."

A summary of the whole report is contained in the first 21 pages and there are tables so simple and so comprehensive that one can tell in a second how a certain department stands or how the city stands. In addition to the regular report there are schedules of information to officials and the general public.

LOWELL BOY SHOT

Eight Year Old Girl Saw Father Killed

Word has been received in this city of the death of Fred Conrey, a Lowell boy, who was shot May 18th at the Copper Chief Mine, Jerome, Arizona. Emma E. Melvin, of Chelmsford Centre, an aunt of the deceased, received the news of his death.

According to the news received, Conrey had some altercation with an Edward Harley and the latter shot him in the back. The only witness to the shooting was the eight-year-old daughter of the dead man. She said that Harley fired three shots at her father before the latter returned the shots, and Harley fired four more shots.

Conrey was born in Lowell about forty years ago and resided in Merrimack street until he was about twenty years old when he migrated west. He is survived by a wife and eight children.

GRAVESEND RACES

GRAVESEND, June 2.—First race: Trance, 114, Walsh, 1 to 2, 1 to 5 and out, won. Melissa, 107, Garner, 12 to 1, 3 to 1, 4 to 5, second; Top Note, 107, Dugan, 4 to 1, 7 to 10, 1 to 4, third. Time 1:00. Counterpane, Sententious, Guerara, Weymouth and Yankee Daughter ran.

Second race:—Bayonet, 141, McKinney, 9 to 5, 7 to 10, 1 to 4, won. King Castle 125, Dupe, 6 to 1, 2 to 1, 3 to 5, second. Jimmy Lane, 118; Owens, 2 to 1, 4 to 5, 1 to 3, third. Time—3.56. Simon Pure and Rocket ran. Dick Shaw fell.

THE WEATHER

The indications are that it will be fair tonight and Wednesday; light easterly winds.

If you want help at home or in your business, try The Sun "Want" column

Interest Begins JUNE 3 SAVINGS DEPT.

Traders National Bank

Hours 8.30 to 1 p. m. Saturdays, 8.30 to 12.30 p. m., 7 to 9 p. m.

THE SUN

Is On Sale

At Both News Stands

In the Union Station

BOSTON

Our Special Sale of ELECTRIC FLAT IRONS

Closes June 6. Until then we will supply our customers with these $[illegible] irons, at

$2.50 Each

Cost Little to Operate.

Save much in time, labor, dirt and heat. Ask the woman who has used one.

The Lowell Electric Light Corp.

50 CENTRAL ST.

Electric Fans for House Use.

LINCOLN MEMORIAL

Contributions are Not so Large as Expected

The contributions by the school children of this city for the erection of a monument to the memory of Abraham Lincoln in Lincoln square, are not coming in so fast as the committee anticipated.

The monument will cost $2,000, which the committee thought could be collected during the present year, but the outlook at the present time is that the necessary amount will not be forthcoming till next year.

The proceeds of the high school field day, after all expenses have been paid will amount to about $200.

The primary schools are contributing about $1 to the room and as there are only 117 primary school rooms in the city but a trifle over $100 will be realized from the primary schools. The grammar schools have not taken a very active interest in the fund as yet, only one grammar school, the Moody, having been heard from. There are 12 rooms in the Moody school and between $23 and $24 has been collected in that school.

IN POLICE COURT

Domestic Infelicity Was Aired Before Judge

Judge Hadley had a difficult time in police court this morning trying to iron out a family affair. The case was that of Moise Morrissette charged with failing to provide proper support for his wife, Virginia. The husband, through his attorney, J. Joseph Hennessy, entered a plea of not guilty.

Mrs. Morrissette testified that her husband had not provided support since the first of May of last year and that he had put her out of the house on three different occasions. Witness said she wanted to get rid of her husband and of late has been living at 160 Merrimack street.

Cross-examined Mrs. Morrissette said she had been married to the defendant eight years. Judge Hadley asked her if she was not willing to go and live with her husband and her answer was "I am not willing to go and live with him for I am not willing to starve."

During the course of the testimony it was brought out that Mrs. Morrissette was Mr. Morrissette's second wife and that he had eight children by his first wife. Three of the defendant's sons testified to the manner in which the household was conducted when their father and stepmother were living together.

Judge Hadley tried in every possible manner for the woman to agree to live with her husband, but she refused.

The court placed the defendant on probation for two weeks in order to see if some agreement cannot be reached.

There were four first offenders who were fined $2 each.

Kostos Masos and George Alafogiulan pleaded guilty to disturbing the peace. Patrolman Bagley testified that about 8 o'clock last night the defendants got into a fight in Market street and when he reached the scene about two hundred people had gathered to watch the mill. The court imposed fines of $12 each.

Thomas McLaughlin caused quite a sensation in police court this morning after Judge Hadley had passed sentence upon him. It was McLaughlin's 19th appearance and his third time before the court within a year. He pleaded for probation, but the court decided that the state farm would be the proper place for Mac to spend the summer. After sentence had been imposed McLaughlin stood in a hesitating manner in the dock, and shouted at the top of his voice, "Why the —— didn't you send me to —— altogether." The court paid no attention to the man's ravings and Mac was hustled to his cell downstairs.

James Moran and Thomas Lindsay, parole men from the state farm, will be returned to that institution.

Hood's Sarsaparilla

Removes All

SPRING HUMORS

Which cause pimples, boils and other eruptions, loss of appetite, bilious turns, indigestion and other stomach troubles, dull headaches, and weak, tired, languid feelings.

It gives a sharp appetite, makes you feel strong, happy and well.

This is the testimony of thousands who take Hood's Sarsaparilla every spring. Get a bottle today of your druggist. 100 Doses One Dollar.

OFFICE

Lowell Water Board

CITY HALL

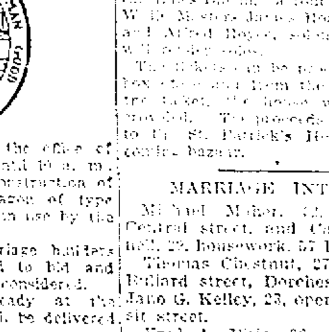

Bids will be received at the office of the Lowell Water Board until 10 a. m. Friday, June 5th, for the construction of a Four Spring Square Wagon of type similar to the wagons now in use by the Water Department.

None but bona fide carriage builders of this city are requested to bid and any other bids will not be considered.

Specifications are now ready at the Water Board Office and will be delivered upon request.

The Water Board reserves the right to reject any and all bids.

All bids must be addressed to the President of the Lowell Water Board and marked "Proposals for Square Wagon."

R. J. THOMAS, Supt.

DEATHS

LILLEY—Alfred F. Lilley, a native and former resident of this city, died at his home in Westfield, Mass., on Sunday. His age was about 50 years. He was a brother of Judge Charles S. Lilley of this city, but left here for the western part of the state over a quarter of a century ago. He was a practising lawyer and was known as one of the prominent citizens of Westfield. He was ill but a short time. When in Lowell he was a member of the Sumner club. He is survived by a wife and children.

GENELI—Joseph Geneli died Monday at No. 63 Tyler street, where he had been staying for some time, aged 65 years. He had been ill but a short time. His home was in Maynard, Mass., and he is survived by his wife and daughter, who reside there. The body was removed to the rooms of Undertaker A. H. Bixby in Jackson street, and his relatives were communicated with, and came to Lowell this morning.

MUNGOVAN—Providence papers report the death in that city Saturday of Michael Mungovan, aged 60 years, with a request that Lowell papers copy the item. The funeral took place from the home of his brother-in-law, Thomas Carkill, today.

GREENING—Joseph Greening, aged 19 years and son of Patrick and Sarah, died this morning at the home of his parents, rear 41 Fruit street. Besides his parents the deceased is survived by two sisters.

CLARK—Martha J. Clark, aged 16 years, died this morning at St. John's hospital. The body was removed to the funeral parlors of Undertaker Molloy and later taken to the home of her parents, 99 Fulton street. Besides her parents, Mr. and Mrs. William Clark, she is survived by four sisters, Mrs. Joseph Kennedy, Misses Lizzie, Anna and Ethel A. Clark.

FUNERAL NOTICES

CARRIGG—The funeral of the late Margaret Carrigg will take place Wednesday morning at 8.30 from the family residence, 18 Second street. High mass of requiem at St. Michael's church at 9 o'clock. Undertaker C. H. Molloy & Sons in charge.

KELEHER—The funeral of Andrew P. Keleher will take place at 8 o'clock Wednesday morning from 92 Rogers street. Mass of requiem at the Immaculate Conception church at 9 o'clock. Charles H. Molloy & Sons, undertakers.

HENAN—The funeral of the late James H. Henan will take place Wednesday afternoon at two o'clock from his late home, 3 rear of 11 Mill street. Services will be held at St. Peter's church at 2.30 o'clock. The funeral will be under the direction of Higgins Bros., undertakers.

ST. PATRICK'S ALUMNI.

The St. Patrick's Academy alumni will present "Waiting for the Verdict," the charming four-act drama, in the Academy of Music this evening.

"Waiting for the Verdict" is a beautiful drama in four acts from the pen of Colin H. Hazelwood.

Following is the cast and the different characters they will portray: Jasper Roseblade, Hubert A. Brown; Jonathan Roseblade, father of Jasper and Claude, Frank Dresser; Claude Roseblade, Dennis C. O'Neil; Humphrey Higson, the Earl's steward; John J. Queenan; Jonas Hundle, formerly a poacher, John J. Madden; Father Hylton, pastor of Milford, Charles A. Griffin; Lord Viscount Elmore, Martin McCarthy; Lieut. George Fleville, John J. Crowley; Lord Chief Justice, Andrew McCarthy; Grafton, counsel for the prisoner, Frank White; Sergt. Stanley, counsel for the prosecution, Patrick O'Laughlin; Blinky Brown, a [illegible], Thomas Bodkin; Sparry Smith, an eccentric sport, James J. Clinton; Sir Henry Harrington, magistrate, John O'Brien; Clerk of Courts, Edward O'Neil. The parts of sheriff, Thomas McCabe, [illegible] of court, foreman of the jury, gamekeepers Grance and Thorpe, officers Russell and Richmond will be taken by other members of the alumni.

The [illegible] scene in the second act is the court room and it is the most [illegible] scene in the play when Jasper Roseblade is being tried for the murder of Lord Viscount Elmore.

The drama is one that will appeal to those who witness it and from the [illegible] that has accompanied the past productions of the drama the house will no doubt be crowded.

Between the acts the Sanctuary choir of the church will sing "[illegible] the Lilies Bloom," a four part [illegible], while Messrs. James Roark, John Ryan and Alfred Royce, soloists of the choir, will render solos.

The tickets can be procured now at the box office and from the advance sale of the tickets the house will [illegible] be crowded. The proceeds are to be devoted to the St. Patrick's Home [illegible] in the coming bazaar.

MARRIAGE INTENTIONS.

Michael Maher, 22, operative, 685 Central street, and Catherine O'Donnell, 22, housework, 57 Lawrence street.

Thomas Chestnut, 27, mechanic, 19 Bullard street, Dorchester, Mass., and Jane G. Kelley, 23, operative, 40 Wamesit street.

Fred A. Pirie, 26, contractor, 48 Bradstreet avenue, Revere, Mass., and Jessie A. Cook, 26, at home, 35 Wannalancit street.

J. Charles Etienne (divorced), 40, commercial traveler, 523 Middlesex street, and Mary J. Parsons, 29, mill operative, 6 School street.

GRAFF MAY DIE

Was Badly Injured in Fire in Buffalo

BUFFALO, N. Y., June 2.—Fire which broke out in the Switzer's bakery at East Aurora today consumed a score of residences and business places before the flames were checked. Morris Graff, a baker was terribly burned and may die. Among the buildings destroyed was the opera house. The loss was estimated at $75,000, insurance about one-half.

FUNERALS

IRISH—The funeral of Dr. John Carroll Irish took place from his residence, 267 Nesmith street, yesterday afternoon at 3 o'clock. Services were conducted by Rev. A. St. John Chambre and Rev. C. E. Fisher, and there was singing by Mrs. R. E. Bell. Many members of the medical profession were in attendance at the services, including all of the present members of the Lowell Medical Journal society, which was organized in 1873 and which has held among its members many of the most prominent physicians and surgeons of this city. Those present yesterday were Dr. George H. Pillsbury, Dr. Hermon J. Smith, Dr. Moses G. Parker, Dr. George E. Pinkham, Dr. William Bass, Dr. William H. Lathrop, Dr. Leonard Huntress and Dr. Charles Dutton, the latter of Wakefield, although for many years a resident of Chelmsford. Practically all of the local members of the Middlesex North Medical society were in attendance, as were Dr. Clark of Haverhill, Dr. Nichols of the state hospital at Tewksbury, Dr. Wallace of Nashua, Frank Day, of the firm of R. L. Day of Boston and Prentiss Cummings of Boston.

This morning there were services at the house at 8.30 o'clock. Prayer was offered by Dr. William Bass. On the 9.33 train the body was taken to Mt. Auburn cemetery, to be cremated. Accompanying the body were Dr. George H. Pillsbury, Dr. Boyden H. Pillsbury, Dr. J. V. Meigs, Dr. Robert E. Bell, Dr. Leonard Huntress, Dr. J. B. Trueworthy, Dr. W. M. Jones and Dr. Bass. Nicholas G. Norcross and Frank P. Putnam.

Burial will be in the Lowell cemetery late this afternoon.

GAGNON—The funeral of John Gagnon took place at 7.30 o'clock yesterday from his home, 289 West Sixth street. At 8 o'clock a funeral mass was celebrated at St. Louis' church, by Rev. Fr. Jacques. Olier David had charge of the choir during the singing of the mass, and the organist was Miss Mongrain. The bearers were Ovide Levasseur, Joseph Mareil, Pierre Gagnon, William St. Hilaire, Henri Chretien and Frank Monette. Burial was in St. Joseph's cemetery, where the committal prayers were read by Rev. Fr. Jacques. Undertaker Joseph Albert was the funeral director.

WHITTAKER—The funeral of Henry S. Whittaker took place this morning at 8.30 o'clock from the home of Charles H. Johnson, 48 Boylston street. A high mass of requiem was sung at nine o'clock at the Immaculate Conception church, Rev. Fr. Sullivan, O. M. I., officiating. The choir, under the direction of Mrs. Hugh Walker, rendered the Gregorian mass and appropriate selections were rendered by the choir during the mass.

Among the floral offerings were the following: Cross on base, inscribed "Grandpa," Johnson children; large tablet, H. Whittaker and family; wreath, Michael Short and family; spray, Mr. and Mrs. J. McSorley; spray, Mr. and Mrs. Rigley.

The bearers were Messrs. D. Cassidy, R. Smith, R. Rigley, J. Ray and J. O'Toole. The interment was in Manchester, N. H., under the direction of funeral director J. F. Rogers.

BANK DEPOSITORS

WERE PAID THEIR FIRST DIVIDEND TODAY.

NEW YORK, June 2.—Depositors of the New Amsterdam bank of this city, one of the so-called Morse banks which went into the hands of a receiver in January last, today received their first dividend of 25 percent of their deposits. The receiver said a second dividend of 25 percent will be paid in about a month and that eventually all the depositors will receive their money.

NEWSPAPERMAN DEAD.

PHILADELPHIA, June 2.—Hildebrand Fitzgerald, business manager and one of the proprietors of the Philadelphia Item, died at his home here today aged 59 years.

GET INSIDE

Your Friends and Neighbors In Lowell Will Show You How

Rubbing the back won't cure backache. A liniment may relieve, but can't cure. Backache comes from the inside—from the kidneys.

Doan's Kidney Pills get inside—They cure sick kidneys.

Here is Lowell proof that this is so:

Mrs. Wm. A. Buckley, of 9 Chestnut st., Lowell, Mass., says: "Both my husband and myself are very strong advocates of Doan's Kidney Pills. Mr. Buckley took them some six years ago and was completely cured of kidney complaint and backache. He doctored and wore bandages and used liniments and other remedies but nothing did him any good until he got Doan's Kidney Pills at [illegible] drug store. The use of three boxes cured him and he regards it a pleasure to tell others of the great value of this medicine. Some time after he was cured I was taken with backache and other noticeable symptoms of kidney complaint. I began taking Doan's Kidney Pills and they soon banished the backache and corrected all other difficulties. I take a few of them when I feel that the kidneys are sluggish and they always tone me up and make me feel better in every way."

For sale by all dealers. Price 50 cents. Foster-Milburn Co., Buffalo, New York, sole agents for the United States.

Remember the name—Doan's—and take no other.

IOWA PRIMARIES

United States Senator is Being Chosen

DES MOINES, Ia., June 2.—Iowa's primary election law is having its first trial today. On its outcome is involved the question of whom shall be the republican United States senator to succeed W. B. Allison, also the nomination of candidates for a dozen state officers, for presidential electors, for congressmen and for legislative, county and township officers.

Both sides of the senatorial contest claim victory. While the Cummins forces insist that the majority of the governor will not be less than 5000 the Allison managers predict that the senator will win by 10,000. There are three candidates for governor and three for lieutenant governor.

SUPREME COURT

Was Divided on Political Lines

CONCORD, N. H., June 2.—The supreme court of New Hampshire in a decision handed down today were divided on political lines for the first time in years. The case was the petition of Walter C. Wyatt to compel the state board of equalization to change its method of assessing taxes on railway corporations so that the rate shall be found by taking the average of local tax rates, not including as now the assessment laid upon savings bank deposits and fire insurance capital. The board demurred to the petition and the three republican judges, Parsons, Young and Walker sustain the demurrer, leaving the assessment of railroad taxes as it now is. The two democratic judges, Peaslee and Bingham, are led to dissenting opinions, Judge Bingham characterizing the opinion of the majority as "fallacious in reasoning and unjust."

GREEK ELECTION

RESULT WILL BE MADE KNOWN TONIGHT.

Sunday was election day for the members of the Greek community and all day Lewis street in the vicinity of the church was crowded with Greeks. The meeting opened at 8.30 o'clock in the morning in the vestry of the Greek church, and closed only at 10.30 at night, when ballots were cast for the last time. At 1.30 o'clock in the morning, following the casting of the last ballots, a committee appointed for that purpose commenced counting the ballots and kept at it all day, till 6 o'clock last night. This morning the committee will start all over again and count the ballots once more to make assurance doubly sure. Tonight the names of the members of the new board will probably be given officially.

This election does not comprise the election of the president of the community, but only of the general board of officers. The election of the president is later made by these officers.

MERGER BILL

WAS TAKEN UP BY THE SENATE TODAY.

BOSTON, June 2.—When the state senate reached the consideration of the railroad bill today Senator Cowee of Worcester offered a substitute bill which had been drawn by the Massachusetts Anti-Merger league and which provided that the New York, New Haven & Hartford R. R. Co. shall sell or otherwise dispose of all stock of or interest in the stock of the Boston & Maine R. R., directly or indirectly owned or controlled by it on or before July 1, 1910. Otherwise the bill is almost identical with the provisions of the bill reported by the legislative committee on railroads which it is intended to supercede. The committee's bill differs in that it allows the New Haven road to hold the Boston & Maine stock till July 1,1910, further legislation to determine the fate of the stock after that time and it also permits the New Haven Co. to acquire additional shares of Boston & Maine stock.

SOLLY WEINRIB

PUGILIST WHO WAS INJURED IS RECOVERING.

BALTIMORE, June 2.—Solly Weinrib of Rochester, N. Y., the pugilist who was badly injured in a boxing bout with "Young" Britt here last night, was reported to be improving at the city hospital today.

THEATRE VOYONS

A winner every bit is the new program at the Theatre Voyons today. Not one spot of the program falls below the fine standard and many times the pictures and songs prove to be far ahead of the average. The songs are especially good, notably "Summertime." "The Anti-Hair Powder" is one of the best comedies of the day. A little girl steals a box of powder which has a wonderful power of instantly removing hair. She blows it on everyone she meets and behold wherever the powder touches the hair comes off. The whole picture is a novelty and funny every bit. "The Husband's Revenge" looks like a tragedy but turns into a comedy for all but the unfortunate man, who tries to make love to his friend's wife, who finds things very uncomfortable. "The Blind Woman's Story is a fine picture a bit sad at times but full of human incidents and has a happy ending. "Salt Did It" is a charming child story picture telling a wonderfully interesting story in a clever manner.

MINISTER OF PANAMA ARRIVES.

NEW YORK, June 2.—Jose Arango, minister of Panama at Washington, arrived today from Cristobal on the steamer Panama.

O'DONNELL DRY GOODS COMPANY

The Store for Quality and Style

June Clearance Sale of

Spring and Summer Dress Fabrics

PRICES THE LOWEST IN YEARS

Much earlier than usual, but then, that makes it all the better for those having dress goods wants. Broken lines, odd pieces and discontinued patterns, at prices that in some instances do not represent the cost of production. Many of the lots are too small to advertise, but that is just where the quick selling prices are the most emphatic—where you will glean the greatest values.

59c Fancy Suitings at 39c

We have revised our stock of Fancy Suitings and sorted out for a clearance a collection of 75 pieces impossible to detail for want of space. They represent practically every weave in favor this season. All self colored checks and line stripes. The price is below the cost of making.

Sale Price 39c

69c English Mohair at 49c

An ideal summer material. Made of extra fine quality mohair yarns; bright, rich, lustrous finish and firm weave; especially adapted for outing wear on account of its dust shedding qualities. We have them in all the staple colors, including cream and black.

Sale Price 49c

89c French Voile at 69c

The aristocracy of French voiles easily won their way to the front rank and are unquestionably leaders. Their popularity cannot save them from the mark-down man, now that they have been here the allotted time. Black, cream and all the wanted shades.

Sale Price 69c

$1.00 All Wool Tailored Suitings 75c

This is one of the season's most favorable fabrics for the dressy tailor suit. They come in plain and self colored stripes; the weaves are taffetas, romanic, panamas and monterey, in the new shades of royal, navy, Copenhagen blues, Havana and golden browns and olive green; 44 inches wide.

Sale Price 75c

$1.50 Imported Worsted Suitings 98c

Imported suitings of this character for 98c comes as near to "gold dollars at a discount" as the average buyer ever gets. So this must be counted one of the most extraordinary sales this dress goods store has ever known. These goods were made to sell for $1.50 a yard, and are 45 to 56 inches wide.

Sale Price 98c

Remnants of Dress Goods

This is one of the best months of the year for getting extra money's worth in dress goods. Remnants in lengths of 3 to 6 yards, all colors, sold by the piece at savings great enough to warrant your buying for fall use, if no immediate need exists.

Prices Range From 29c a Yard and up

WOMEN DOCTORS

Want Women to Enter Professions

CHICAGO, June 2.—Women physicians took a stand regarding the rights of girls to enter any profession and to engage in any business in preference to becoming wives and mothers at yesterday's session of the American Academy of Medicine.

Several men physicians read papers deploring the fact that too many unsexed themselves by forsaking home life for industrial work and asserting that the future of the race depended upon the checking of "this widespreading evil."

Then Dr. Helen C. Putnam of Providence, R. I. startled the audience by declaring she was in favor of woman suffrage. She said:

"Every woman has the right to develop her best faculties, to become educated and to enter a business field where she meets many men so she can select the father of her children. I favor establishing a study of "Homemaking" in the public schools of our country."

Dr. Emma Culbertson of Boston said: "Co-operation of the two sexes alone is needed to settle the question of the place of women in the business life."

Dr. Edward Jackson of Denver asserted conditions had changed during the last hundred years and that women should be allowed to change their habits and occupations.

Dr. Otto Juttner of Cincinnati said: "The lack of housewives and domestic servants is disrupting society and home life.

"I have no sympathy with women who work in stores or other industrial institutions for starvation wages when there are thousands of homes in which they can get respectable employment, better fitting themselves for married life.

"Women competing with men simply lower the wage scale, cause a lack of support by men and a tendency towards singleness."

Dr. George Hoxe of Kansas City in talking about education of women declared it was a deplorable fact that teachers in public schools received less wages than hod carriers.

COTTON FUTURES.

NEW YORK, June 2.—Cotton futures opened firm. June 9.65; July 9.57; Aug. 9.31 bid; Sept. 9.25; Oct. ——; Nov. 9.14; Dec. 9.11.

ALLAN LINE ROYAL MAIL STEAMERS

Only Direct Service between Boston and Scotland.

Only Direct Service between Boston and North of Ireland.

Only Direct Service from Galway.

Splendid accommodation and food. Latest improvements for comfort and safety. Second cabin, Glasgow, Derry or Galway, $40; third class, $27.50, to Glasgow, Derry, Belfast and Liverpool. Entire rooms reserved for married couples. Children 1 to 12 years, half fare.

DENIS MURPHY, 18 APPLETON ST.

OR

H. & A. Allan, 110 State St., Boston

ECONOMY

is a great study and the problem is easily solved by having your Watch and Jewelry work done at

Louis Price's JEWELRY STORE

14 PRESCOTT STREET

Two doors from corner Merrimack. Formerly Wm. A. Black.

FATHER IS HELD

On Charge of Murdering His Son

GORHAM, N. H., June 2.—On a charge of murdering his son Elmer, aged three and a half years, Edward Wilson, a farmer of Shelburne, was held without bail for the September term of the superior court by the municipal court here yesterday.

Wilson was arrested on Saturday on suspicion of causing the child's death, but no formal charge was made until yesterday. The child was found dead in bed Saturday morning at the home of Mrs. Alden Wilson, the defendant's sister, three miles from Shelburne, where Wilson and his son had been staying for two weeks.

Wilson told his sister and her husband that the boy was accidentally smothered while asleep.

In court yesterday Mr. and Mrs. Alden Wilson and Mrs. Edward Wilson were witnesses. The testimony was to the effect that the defendant and his wife had separated some time ago and that Edward Wilson had made threats against his wife and young son. It developed that Wilson had agreed to return the child to its mother, who resides in Bethel, Me., the day following the death.

$100,000,000 LOAN

TO COVER DEFICIT IN RUSSIAN BUDGET.

ST. PETERSBURG, June 2.—According to the Russ, Finance Minister Kokovsoff has sent a letter to the cabinet proposing the immediate issue of an internal loan of $100,000,000 to cover the deficit in the 1908 budget and other expenditures that cannot be deferred. The approval of the duma would have to be obtained. It has not yet been decided whether the loan is to be realized through a bank syndicate or by popular subscription.

The money will be applied in part as follows:

$50,000,000 to the deficit; $5,000,000 to famine relief and $30,000,000 to the ministries of war and marine. Money is fairly plentiful in Russia.

The arguments brought forward by M. Kokovsoff are strengthened by the showing of the stock market. Government securities have risen steadily for several months past and are now higher than they ever have been since the war. Russian imperial fours which in July of 1907 were quoted at 70, are now 78 3-4; the previous highest price was 77 3-4 in October, 1905. Fives are now quoted at 98.

MILLS STARTED

WILL BE RUN ON FULL TIME.

PITTSFIELD, June 2.—The Eaton, Crane & Pike Co., stationery manufacturers, started their mills here on full time today after operating on a short time schedule for the past three months. About 900 operatives are employed in the plant.

CAPT. DILL ARRIVES.

NEW YORK, June 2.—E. P. Dill, captain of the ill-fated steamer Gaicique which was burned in the South Pacific in April last arrived today on the steamer Prince Joaquim from Colon. The crew was brought to this port a short time ago.

FINLAND AFFAIRS.

HELSINGFORS, June 2.—Gen. Von Boeckman, governor general of Finland has not yet been able to form a new cabinet. The old Finn leaders decline to enter on the ground that to do so would ruin the chances of the party at the coming elections July 11.

WAS FOUND DEAD

Lawrence Woman Took Paris Green

LAWRENCE, June 2.—Nellie Cashman, 20 years of age and married, was found dead at her lodgings, 435 Essex street, this morning. She had taken paris green during the night. It is believed she was despondent.

THE PHYSICIANS

LOOKING FOR PLACE IN PRESIDENT'S CABINET.

CHICAGO, June 2.—Physicians must break into politics. This was the keynote of an address on "Civic Duties of the Medical Profession," delivered last night at the annual banquet of the American Medical Editors' association by Dr. Charles L. Read, former president of the American Medical association.

A seat in the president's cabinet with a secretaryship of the proposed department of public health is conceded to be the end sought by the proposed political campaign.

According to Dr. Read it is only by representation in congress which he described as being "water-logged with lawyers" that the medical profession can secure or prevent legislation.

CHIEF KHAN

ACCEPTS CONDITIONS OF RUSSIAN ULTIMATUM.

ST. PETERSBURG, June 2.—Gaffer Khan, chief of the Shakseven nomads, has come into the camp of Gen. Snarsky, the commander of the Russian punitive expedition on the Persian frontier, and accepted the conditions of the Russian ultimatum.

STEAMER AGROUND.

BLYTH, June 2.—The Danish steamer Louisiana from Stettin for Boston went aground in Seaton sluice last night during a thick fog.

"Full many an ad. is born to blush unseen,
And waste its sweetness on the desert air."

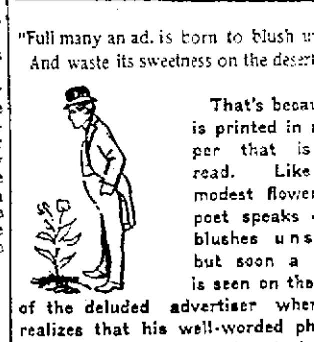

That's because it is printed in a paper that is not read. Like the modest flower the poet speaks of, it blushes unseen, but soon a blush is seen on the face of the deluded advertiser when he realizes that his well-worded phraseology is wasted on the desert air.

This is the case when an advertisement is placed in a paper with a small circulation.

The Sun has by far the largest circulation in Lowell and it is ever increasing. That's why it pays to advertise in its columns.

Business men who plant their advertisement in The Sun are rewarded with a blooming, flourishing business and get the worth of their money. They never "blush unseen."

It's a fact and all our advertisers will tell you so.

LOWELL'S GREATEST NEWSPAPER

6 O'CLOCK

STRUCK WATCHMAN

Assault at Gate of Tremont and Suffolk Mills

Louis Skiadas was charged with assault and battery on Special Officer Towle of the Tremont & Suffolk mills. The complainant testified that a week ago yesterday about five minutes before noon he was standing at the main gate of the corporation in Suffolk street when Skiadas carrying a bundle started to pass through the office. The officer stopped him, whereupon the defendant said he had his cousin's dinner in the bundle and wanted to get in. The officer, according to his testimony, told the defendant that he could not enter the yard.

Skiadas then hung around until the gate was open and then rushed into the yard. Towle followed him and told him to keep outside the gate. He refused to do this, however, and Towle then placed him under arrest for trespassing. Towle said that when he grabbed Skiadas the latter turned on him and struck him three times and then ran away.

Charles Hill and Emma Allard, both employes of the Tremont & Suffolk mills, corroborated in substance the testimony offered by the complainant.

Louis Skiadas, the defendant, testified he was carrying his cousin's dinner and when he saw his cousin coming through the yard he walked towards her. The watchman grabbed him and tore his coat, also pushed and kicked him, whereupon Skiadas struck the watchman on the shoulder.

J. J. Hennessy, who appeared for the defendant, and Major Noyes who appeared for the government, got into a wordy battle during the latter's argument, Mr. Hennessy claiming that the major was testifying instead of arguing.

Skiadas was found guilty and a fine of $10 imposed.

AFTER BAILEY

State Dept. Wants Him Extradited

WASHINGTON, June 2.—As an act of courtesy and comity, there being no extradition treaty between the two countries, the state department through American Minister Dodge has asked the Honduran authorities to arrest and extradite F. G. Bailey, the president of the Export Shipping Co. of New Jersey who is wanted to answer a charge of secreting and withholding from the receiver of the company certain goods and merchandise. Bailey is said to be on the steamer Goldsboro now in Honduran waters.

STEEL BARS

JUDGE GARY DISCUSSES REPORT ABOUT CUT PRICE.

NEW YORK, June 2.—Concerning the reported cut in the price of steel bars at Cleveland, Judge Gary, chairman of the United States Steel corporation, made the following statement:

Some of the smaller manufactures of steel bar who have not been in consultation with the larger manufactures have for some time been selling steel bar at about $1.40 to meet the iron bar competition and some of the larger manufactures have reached the decision that they will meet the conditions when and as required. This conforms to the views of the steel bar committee. It will not affect prices generally nor interfere with the movement in favor of the stability of business conditions.

FINAL TESTS

OF THE NAVAL TORPEDO BOAT OCTOPUS.

NEWPORT, R. I., June 2.—The submarine torpedo boat Octopus which is undergoing her final acceptance tests off the port returned here today after having been at sea all day yesterday and last night. The board of inspection and survey announced that the Octopus, while on the surface maintained a speed of from 10½ to 11 knots an hour for two consecutive hours and that she averaged 8¼ knots an hour for two hours while submerged, the figures in both instances exceeding the contract requirements. The Octopus left port again later in the day for a final 24 hours run during which she will undergo various speed tests.

FUNERALS

RILEY—The funeral of the late John Riley took place this morning at 8.30 o'clock from his home, 19 Fay street. A high mass of requiem was celebrated at the Sacred Heart church at nine o'clock by Rev. Fr. Fletcher, O. M. I. Present at the mass were relatives and friends of the deceased, including a number from Woonsocket, R. I.

There was present also a delegation from Court Wamesit, F. of A., consisting of James White, Laurence O'Loughlin, Thomas F. Garvey and William Buckley.

The choir under the direction of Mrs. Adelaide Muldoon rendered the Gregorian mass.

The floral pieces consisted of cross from Mr. James H., and F. S. Boyle; spray of pinks, Mr. and Mrs. Charles R. Judge; wreath, Mr. and Mrs. John L. Boyle; sheaf of wheat, Mr. and Mrs. Edward McDonold; pillow inscribed "Dear Father," from the family; wreath, Mr. and Mrs. Dennis Meacher; pillow, inscribed "At Rest," Chambers family; spray of pinks, Mr. and Mrs. St. Jacques; spray of pinks, Mr. and Mrs. Hartley; spray of pinks, Mr. and Mrs. Harry Gumb; spray of pinks, Miss Nellie Riley; spray of pinks, Mr. Paul B. Wesson; wreath, Mr. and Mrs. Henderson and Miss Sullivan and a spray of pinks from Mr. and Mrs. Ralph Wagner.

The bearers were Messrs. John L. Boyle, Charles O'Neil, Victor St. Jacques, Patrick Morris, Patrick Doyle and Andrew Dwyer.

The interment was in the Catholic cemetery where the committal prayers were read by Rev. Fr. Fletcher, O. M. I. The funeral was under the direction of funeral director John F. Rogers.

If you want help at home or in your business, try The Sun "Want" column.

STOCK MARKET

Today's Quotations on Active Stocks

The following are the closing quotations of today's stock market for active stocks.

NEW YORK STOCKS.

Atchison	83
Amalgamated	67
Am. Sugar	129
Am. Car Foundry	36
Am. Smelting and Refining Co.	75¾
Am. Locomotive	59⅝
Anaconda	43
Baltimore & Ohio	90½
Brooklyn Rapid Transit	49⅛
Chesapeake & Ohio	45
Chicago Great Western	7
Consolidated Gas	125
Colorado Fuel and Iron	28
Canada Pacific	160
Erie	23
Erie 1st	41
Great Northern pfd	133
Interboro	12⅛
Interboro pfd	33
Louisville & Nashville	111¾
Missouri, Kansas & T com	28½
Missouri, Kansas & T. pfd	62¾
Mexican Central	16½
Missouri Pacific	52¼
Northern Pacific	137⅞
Missouri Pacific	50
Northern Pacific	137⅝
New York Central	105
National Lead	67½
Penn	122¼
Peoples Gas	91¾
Reading	115⅞
Pacific Mail	26¼
Rock Island	18⅛
Rock Island pfd	37¼
Republic Iron and Steel	19¼
Republic Iron and Steel pfd	68
Southern Railway	18⅜
Southern Railway pfd	47⅛
Schloss-Sheffield	51¼
Southern Pacific	87⅜
U S Steel	38½
U S Steel pfd	102⅝
U S Rubber	25½
Utah Copper	32½
Wabash	12⅝
Wabash pfd	25
Western Union	57⅛

BOSTON STOCKS.

Boston Cons	12
Copper Range	73
Centennial	22½
Mohawk	57
Greene, Canea	10
La Salle	14¾
Mass Electric	10
Mass. Electric pfd	44½
Mass Gas	51
Mass Gas pfd	85½
North Butte ½	66
Old Dominion	35½
Parrott	21¾
Quincy	82½
Trinity	14⅝
Shannon	14
United Fruit	144½
Utah	42
U. S. Smelting com	38
Woolen	22
Nevada Sonsol	12½
Atlantic	18
Cal. Az	107¾
Franklin	9½

THE AMERICANS

AT THE COTTON MANUFACTURERS' CONVENTION.

PARIS, June 2.—At a secret session of the International Cotton Manufacturers' association, held this afternoon, there came up for discussion a plan in favor of organizing a systematic campaign of agitation to induce the governments of Europe to co-operate in the exploitation of colonial cotton production by furnishing seed and teaching colonists how to cultivate. The American delegates, realizing that the practical results of such action are vague and distant, assumed a passive attitude.

DEFENSE RESTED

FEW WITNESSES TO BE CALED IN REBUTTAL.

WASHINGTON, June 2.—It was confidently believed when the trial of Gaston Philip, the clubman charged with the murder of Frank Macaboy, a cab driver, was resumed today, that the case would go to the jury during the day. The defense has rested, but there are a few witnesses to be called in rebuttal.

JOHN MARCOTTE

Arrested in Manchester for Stabbing a Lowell Girl

John Marcotte, of Manchester, N. H., who assaulted Della Conroy with a knife yesterday morning at Brennan's boarding house at 10 John street, and who eluded the local police because the later were not notified until half an hour after the stabbing took place, was arrested in Manchester last night by the police of that city.

As soon as the local police learned that Marcotte was a resident of Manchester, the police of the latter city were notified and last night he was taken out of his father's home at 420 Union street. In speaking of the matter with the Queen City police, Marcotte asserted that the affray was the result of a drunken row, and that the girl's cuts were produced by a glass tumbler that he threw at her.

This morning Inspector Martin Maher of the local police, went to Manchester and returned with Marcotte. He will be arraigned in police court tomorrow morning on a charge of assault with a dangerous weapon.

NOT FIT TO LIVE

Continued.

sister-in-law, who sat in the witness box nearby, was not fit to live on account of her religious fanaticism.

The husband was characterized by his wife as being "loaded" all the time.

His landlord said that he was "pretty well steeped nine tenths of the time," while his former employer said that he had the reputation among men of being "ossified" most of the time. The last characterization was evidently a new one on the court whose countenance wore a surprised look as the witness gave his testimony.

It seems that some years ago the libellee lived in Hillsborough, N. H. at which place the libellant was then a "summer girl" for her home was in Waltham and she spent eight seasons at the New Hampshire resort, meeting her fate in the person of Goodwin who married her in Waltham in 1890.

On the witness stand Mrs. Goodwin stated that since their marriage they have lived in Waltman, Norwood and Reckland, her husband being a plumber. He came home every night drunk and didn't buy sufficient food for the family. She left him for a short time once but came back and finally left him three years ago leaving her two children, Arthur, aged 12, and Thelma, aged two years and six months, with him as she didn't have sufficient funds to care for them. He sent them to live with his two sisters in Manchester, N. H., and she now desires their custody.

Upon leaving her husband, the libellant left a letter which was read in court. The letter instructed him to get two shirts and some other articles of clothing for Thelma, and advised him that the next pair of shoes purchased for Arthur would have to be 9s. The letter concluded: "I hope you will be happy without me, Bertha."

Lawyer Winslow of Waltham, for the libellee, conducted an interesting cross-examination.

"Your husband was a man who used to retire early every evening?" he asked.

"Yes, he had to," replied the witness, "he was so drunk."

"I believe you said he came home with a load on?"

"Yes sir, he was drunk every night."

LIVED ON VEGETABLES.

"He used to buy a fine dinner for you Sunday. How much did it cost?"

"It was always chicken when it was in season. You can estimate the price yourself.

"Was it cold storage chicken or fresh chicken?"

"I don't know."

"What did you have during the week?

"Whatever was left of the chicken and vegetables, but no meat."

"Then your husband believed in a vegetable diet?"

"He believed in fish and potatoes only."

"What present did you give your husband just before you were married?" You know the particular present I mean."

"I gave him a cut glass wine set."

"And you and your husband drank out of it after you were married?"

"He did, I did not."

"Do you recall that you and your husband bought a case of beer for July 4th, 1906?"

"I did not buy it. He had a case of King's Bohemian beer in the house on that day. He always had it in the house."

"Did you ever have a wine supper in Boston with your husband before you were married?"

"Never!" exclaimed the witness in a loud tone while her eyes flashed her indignation.

WANTS CHILDREN BACK.

At this point counsel for the libellant asked Mrs. Goodwin if she desired the custody of her children and she replied affirmatively stating that she was getting $35 per month and could support them.

Lawyer Winslow then took the witness in hand again for further cross examination.

"Have you any folks?" he asked.

"I have no other encumbrances," replied the witness.

"Is that what you call them?"

"I misunderstood you. I have folks."

"Now Mrs. Goodwin, isn't it a fact that all you care about is getting this divorce and down in your heart you don't care whether you get those children or not?"

"It is not a fact!" exclaimed the witness.

"As a matter of fact, you have never asked for these children before today?"

"I am asking for them now."

"But you never did before?"

"When I left home it kept me busy paying bills and I coul dnot support them. Now I am on my feet again and I want them."

"You never made any complaint about the manner in which they were being cared for?"

"I have written them that I was not well pleased with the manner in which they were caring for my children and don't believe that Mr. Goodwin's two sisters with whom they live are fit people to take care of children."

A DIVINE HEALER.

"Are these sisters married women?" asked the court.

"One is a widow and the other is a grass widow," replied the witness.

"What's that?" asked the court.

"A grass widow."

"What is a grass widow?"

"She's also a religious fanatic," said the witness without enlightening the court as to the definition of 'grass widow,' and she claims to be a divine healer, and I don't know what. When I went to see my children last they looked ill-nourished and unclean. Arthur's neck was positively black and I asked them if his color was changing."

"Is she a Christian Scientist?" asked the court.

"Yes, I think she is and she also claims that she can cure illness. If the children take sick she claims that she can cure them by kneeling down and praying.

"Then you think that one of the sisters is a religious fanatic and doesn't keep the children clean while both of them don't feed them properly?"

"Yes, Your Honor, and I believe they are painfully religious and think more of the soul than the body."

"Now, Madam," said Judge Fessenden, "will you explain to me how you could go away and leave a baby two and a half years old in the hands of a drunkard."

"Well, there was a hard winter coming out and I expected we would be put out on the street and I went away to carn some money in case we would be put on the street."

"Then it was rather fortunate just then that the two sisters were around to take the children and keep them, wasn't it? They had to experience that same hard winter, did they not?"

NOT FIT TO LIVE.

"It was all right to leave them there for the time being but it is no place to leave children any length of time."

"Why not?"

"Because they are not fit to take care of children."

"You have some feeling against your sisters-in-law?" said the court.

"Your Honor, I don't think either of them is fit to live."

"Do you realize what you are saying?" asked the court.

"I mean what I say, Your Honor. They are not fit to live," and as she made the remark Mrs. Goodwin turned and faced the woman whom she said is a divine healer, but the latter remained unmoved.

The next witness was a Mr. Gross, a former landlord of the couple who testified that in the 25 or 30 times he had seen Mr. Goodwin while the latter was a tenant, Goodwin was "pretty well steeped nine-tenths of the time."

"What do you mean by 'steeped?'" demanded Lawyer Winslow.

"Steeped with liquor," replied the witness.

The witness also testified that Goodwin still owes him two months and a half rent, whereupon Lawyer InWslow said; "And that's why you're here?"

"I was summoned," replied the witness.

"Yes, but you wouldn't have been heard of in the case if he didn't owe you the rent."

Frank Hall, a former employer of Mr. Goodwin, of the plumbing firm of Hall & Torrey, of Rockland, testified that Goodwin earned about $15 per week while with him. He was always on the job in the morning but oftentimes he would appear to have enough and too much liquor taken by noon. He began to get drunk more frequently and people to whom he was sent to do work began to complain.

"What did they complain of?" asked Lawyer Winslow.

"They complained that he took too long a time to do the work?"

"He's a plumber, isn't he?"

"Yes sir."

"Isn't that the general complaint about plumbers the world over?"

"What reputation did he have among the other men?" asked counsel for the libellant.

"They used to refer to him as being ossified all the time."

"Ossified?" remarked the court in surprise.

"Yes, that's what they called his condition."

MR. GOODWIN TESTIFIES.

Frank P. Goodwin, the libellee, then took the stand and stated that he was 50 years of age and his wife was eight years his junior. He met her at Hillsborough when she came there for the summer. When they were keeping company in Boston and Waltham they used to drink together in cafes and once he bought her a wine supper at a French restaurant near Haymarket square.

"What did your wife drink in those days?" was asked.

"She liked Martini cocktails, wine and beer."

"What is a Martini cocktail?"

"It is gin and a mixture of other stuff."

The libellee was on the witness stand at noon adjournment.

PRAYER MEETING CAUSED TROUBLE

The fact that the [illegible] minister didn't suit his wife was a source of much trouble to Robert D. Rodger, according to that gentleman's statement to Judge Fessenden in the divorce court, yesterday.

The case was that of Jeanie B. Rodger vs. Robert D. Rodger, and the cross-libel filed by the husband. Both the parties live in Lowell, and were married here in November, 1896. Both were musically inclined, and were church singers, Mr. Rodger attending the Blossom Street church, and his wife the Paige Street Free Baptist. They went to live, after their marriage, with a married sister of Mrs. Rodger, Mrs. Jessie Wilson, of Chapel street.

Three weeks after marriage, said Mrs. Rodger, she had trouble with her husband over the arrangement of the furniture. He wanted it his way.

On the 6th of March, 1898, she says, her child was born. Two weeks prior to that, she was under the doctor's care, and he came into the room one morning and ordered her to get up and get his breakfast, although her mother had already prepared it for him. She refused to get up, and he pulled the clothes from the bed, and went out and slammed the door. He would frequently, she said, go four or five days without speaking to her.

In May, 1898, they moved into a house by themselves. In the fall of that year he struck her, spit in her face, and called her vile names.

On one occasion, she says, he came home from prayer meeting in the evening, and she asked him to bring up some coal from the cellar. He refused, and said she could bring it up herself.

On another occasion, she went over to her mother's and left the baby there, and was going after it in the afternoon. He was mad about that, and banged her head against the wall.

MAD WITH BABY.

On the occasion of the trouble that resulted in her leaving home, she says, the baby refused to let him feed it, and so he threw the food in the sink, and would not let her feed it, but called her names. She told him she was through with him, and he caught her by the throat and choked her. She took the baby and went to her sister's. The child is now 10 years old, and they have lived apart ever since.

She says that six weeks before she left him, he told her he was sick and tired of supporting her and her kid. The money that she earned by singing in church, she says, went to pay the grocery bill, and to buy shoes and gloves for him to make a decent appearance at her mother's funeral.

On cross-examination Mrs. Rodger said that her husband did not drink, and was continually going to prayer meeting. He thought a good deal of his minister while she did not.

She admitted saying once, to his mother or sister, that he acted so, he made her feel that she would not care if he was brought home dead. On one occasion she refused to cook him any food. He had called her a bad name, and she would not do anything for him until he apologized. He went to his mother's and her family brought in food for herself and the baby.

Mrs. Jessie Wilson, the libellant's sister, gave some corroborative testimony.

MR. RODGER TESTIFIES.

Mr. Rodger denied the allegations of his wife.

"We did not have so very many quarrels," he said. "When we did quarrel, it was mostly on account of the minister. She did not want me to go to prayer meeting. The subject of my church and my minister came up frequently, but I think the principal cause of the trouble was when my pay went down to six or seven dollars a week."

He admitted that he spit in her face once, but denied that it became a favorite pastime with him, as she had testified.

Cross-examined, Mr. Rodger said they had trouble just after their marriage. He wanted her to go to the Blossom Street church with him, and she was singing in the Paige Street church and would rather he would go there with her.

The time he spit in her face was after they had gone to live in their own home. He did not think it was proper conduct, but she provoked him to it. He never banged her head against the wall, but he was angry because she gave food back to the child after he had taken it away, and so he took her by the back of the neck.

His counsel asked if he desired to support his wife and child.

"Yes, if she wants to come."

Mr. Rodger's mother and sisters were witnesses in his behalf.

The libellee was recalled, and testified that when he was moving his furniture from the Wilson house, Mr. Wilson came in and was going to brain him with a chair, but his wife came in and interfered, and saved him.

The court took the case under advisement.

John J. and Wm. A. Hogan appeared for the libellant, Mrs. Rodger, and Burke and Corbett for the libellee.

THE CONTESTED CASES.

The contested case list was reached in the divorce court yesterday and Judge Fessenden heard the case of George E. Thulbon of Newton Centre, who claims that his wife, Mary G. deserted him, May 4, 1907. The libellee claims that her husband left her April 6, 1904, that he failed provide for her support and was cruel and abusive. Several witnesses were heard.

ROGERS' HALL SCHOOL

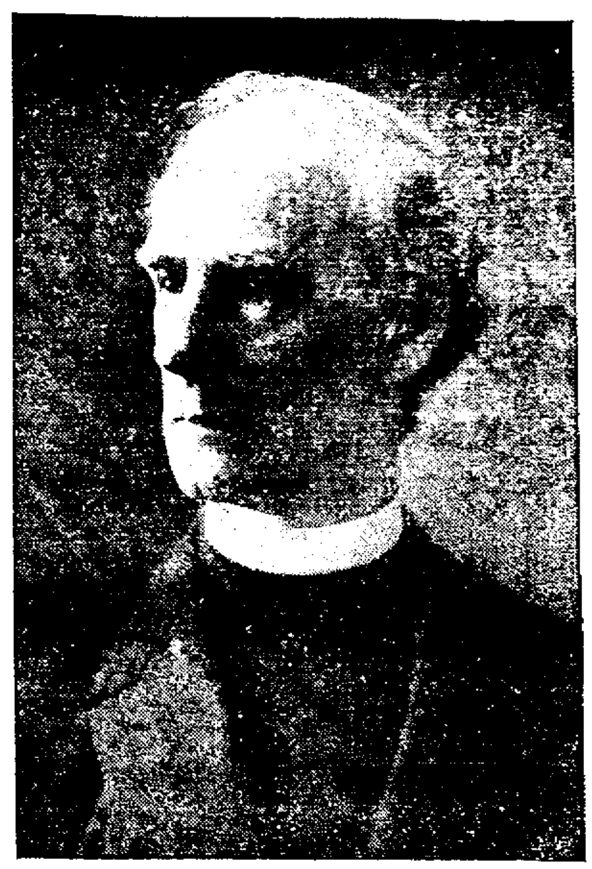

REV. A. ST. JOHN CHAMBRE.

Commencement Exercises Were Held This Morning

The commencement exercises of the Rogers Hall school were held this forenoon beginning at 10.30 o'clock. The exercises were held in the school hall and were followed by luncheon served on the lawn. The attendance was large and was not confined to relatives and friends of the students but was open to friends of the school and there were many invited guests. The day was all that could be desired and the exercises were pleasing throughout.

The opening prayer was by Rev. Allan C. Ferrin of the High St. church and Rev. Samuel M. Crothers, D. D., of Cambridge, delivered the address.

The address in the graduating class and conferring of diplomas was by Rev. A. St. John Chambre, D. D., of St. Anne's church. Dr. Chambre is chairman of the committee on the school.

The presentation of the gift to the school was by Cornelia Cooke, vice president of the senior class. Miss Cooke's home is in Portland, Oregon.

The acceptance of the gift, four beautiful pieces of furniture for the girls' parlor, was by Rev. O. C. S. Wallace, D. D., pastor of the First Baptist church, and the benediction was by Rev. George C. Wright.

The class of 1908 is as follows: Margaret Blanchard, Montpelier, Vt.; Joanna Carr, East Orange, N. J.; Natalie Conant, Lowell; Cornelia Cooke, Portland Oregon; Marjory Church Fish, Lynn; Marjorie Whitney Fox, Haverhill; Hazel Hanchett, Lowell; Helen Bowne Huffman, Newark, N. J.; Gladys Crocker Lawrence, Buenos Ayres, Argentina; Dorothy Rumsey Mercer, Boston; Geraldine Louise Simonds, Burlington, Vt.; Marjorie Stewart, Worcester; Virginia Towle, Montpelier, Vt.

DROPPED DEAD

ACTOR WAS VICTIM OF HEART DISEASE.

CLEVELAND, O., June 2.—Eugene Jepson, aged 50, of New York, leading man in a sketch in Keith's theatre, dropped dead of heart disease in his dressing room yesterday afternoon, when an alarm of fire sounded.

No one was injured among the audience as it filed out of the building while the orchestra continued playing and the actresses then upon the stage proceeded with their work. The damage amounts to $5000.

ACTOR EUGENE JEPSON.

Actor Jepson is said to have been ill of heart disease for a long time. He had a varied career, playing with Maud Adams at one time.

ASK INJUNCTIONS

AGAINST THE INTERSTATE COMMERCE COMMISSION.

CHICAGO, June 2.—The Illinois Central and the Chicago and Alton railroads yesterday filed applications in the United States circuit court for writs of injunction restraining the interstate commerce commission from putting into force an order recently issued directing the railroads to adopt a new system of coal car distribution.

JACOB ADLER

THE JEWISH TRAGEDIAN SUED FOR $10,000.

DETROIT, Mich., June 2.—Jacob P. Adler, the Jewish tragedian, was arrested on a capias here yesterday in a $10,000 damage suit brought by Sidney Frank, a local saloon keeper. Frank alleges that Adler slandered him making a speech before the city at the Detroit opera house Sunday night. The trouble arose over the division of the receipts from the Yiddish performance here Sunday night. The tragedian charges that he was cheated and when called before the curtain made a speech in which he told the audience he had been treated unfairly by somebody named Frank. Frank in his affidavit says he had nothing to do with the performance except to sell some tickets.

Mrs. Frank fainted in the opera house during the actor's speech criticising her husband.

THE VALKYRIE

FAILED TO LAND THE FIRST PRIZE.

LONDON, June 2.—Although he finished first in the great balloon [illegible] at Hurlingham on Saturday, C. F. Pollock's Valkyrie failed to win the first prize. Following the measurements of the balloons yesterday and a revision of the [illegible] the winner was declared [illegible] Griffith Brewer's Lotus, which landed [illegible] yards from the winning post. Valkyrie [illegible] second prize, landing [illegible] from the winning post. [illegible] A. De La Vaulx, representing [illegible] was third, [illegible] yards from the post. The first and second balloons were British.

If you want help at home or in your business, try The Sun "Want" column.

AN INQUEST

Into the Death of the Ball Children

BROCKTON, June 2.—Assistant District Attorney Albert F. Barker of this city, after a consultation today with District Attorney Grover and City Marshal Ira Kingman at Plymouth has decided to order an inquest into the deaths of the two children of Mrs. Mary Ball, whose decomposed bodies were found in the woods off Oak street last Friday.

The bodies of the two children were placed in a single grave in Melrose cemetery here today. John Ball did not see his children interred. The bodies were placed in the earth several hours before the services. He placed flowers on the grave, also on that of another child in the same lot.

STANDARD OIL CASE

Was Resumed in Rochester, N. Y. Today

NEW YORK, June 2.—Roswell Miller, chairman of the Chicago, Milwaukee and St. Paul R. R. Co. was a witness today in the government's suit for the dissolution of the Standard Oil Co. of New Jersey. Mr. Miller was called by counsel for the Standard. He testified that he made a lubricating contract with the Galena Signal Oil Co. in 1885 upon the company's offer to lubricate the road for 60 per cent. of what it then cost the road to do its own lubricating.

When cross examined by the government counsel Mr. Miller said that several Standard Oil directors were members of the board of directors of the St. Paul but none of them suggested the oil contract. It was not until about five years ago, Mr. Miller said, that he learned that the Galena Co. was a subsidiary corporation of the Standard Oil Co. The excellent service given by the Galena Co. was the reason for not inviting competitive bids, Mr. Miller said.

MURDER CHARGE

Stefani is to be Extradited

AUGUSTA, Me., June 2.—Papers have been received from Washington for the extradition from New Brunswick of Guiseppe Stefani, an Italian, charged with the murder of Angus Grant at Millinocket in 1907. They are signed by President Roosevelt, Secretary Root, Gov. Cobb and Secretary of State Brown of Maine and were forwarded to the Penobscot county officers who will take them to New Brunswick. Stefani is a fugitive from justice, his exact whereabouts not being known. The complaint was signed by County Attorney Patten of Bangor. The motive for the alleged crime was the non-payment of a few bottles of beer in what is known as "Little Italy." Grant was shot in the left cheek and died within a few hours.

GAINS 93 VOTES

HEARSTS SHOWING IN RECOUNT OF VOTES.

NEW YORK, June 2.—In the recount of votes of the Hearst-McClellan mayoralty election of 1905, which was continued today, several ballot boxes taken from the first assembly district showed a net gain of four votes for W. R. Hearst. The net gain for Hearst to date in 33 boxes examined is 93 votes.

COTTON REPORT

32,081,000 Acres Have Been Planted

WASHINGTON, June 2.—The cotton planted this spring is estimated at 32,081,000 acres and its condition on May 25th last is given as 79.7 per cent. in the first cotton report for this season made public at the department of agriculture today. The acreage as estimated is against 32,960,000 acres last year.

The area as given includes that already planted and expected to be planted and is about one-tenth of one per cent. greater than the area planted to cotton last year. The condition of the growing crop on May 25, 1906 was 84.6 per cent. of a normal and average of the condition on May 25 for the past ten years was 82.3 per cent.

CLOSE BATTLE

IN THE ARKANSAS DEMOCRATIC CONVENTION.

LITTLE ROCK, Ark., June 2.—The democratic state convention met here at noon today. John Rutherford, chairman of the state central committee, called the convention to order. Adding Gov. Pindall acted as temporary chairman. As soon as the temporary organization was perfected an adjournment was taken to allow all the committees to make their report.

One of the most interesting features of the convention will be the election of four delegates at large to the Denver convention. A full state ticket also will be nominated by the convention.

Put This Stove in Your Kitchen

It is wonderfully convenient to do kitchen work on a stove that's ready at the instant wanted, and out of the way the moment you're done. Such a stove is the New Perfection Wick Blue Flame Oil Cook-Stove. By using it you avoid the continuous overpowering heat of a coal fire and cook with comfort, even in dog-days. The

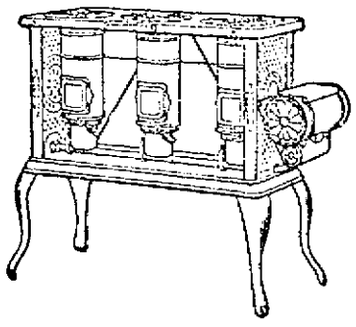

NEW PERFECTION Wick Blue Flame Oil Cook-Stove

is so constructed that it cannot add perceptibly to the heat of a room; the flame being directed up a retaining chimney to the stove top where it is needed for cooking. You can see that a stove sending out heat in but *one* direction would be preferable on a hot day to a stove radiating heat in *all* directions. The "New Perfection" keeps a kitchen uniformly comfortable. Three sizes, fully warranted. If not with your dealer, write our nearest agency.

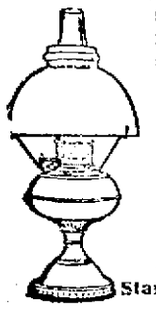

The Rayo Lamp is the ideal lamp for family use—safe, convenient, economical and a great light giver. If not with your dealer, write our nearest agency.

Standard Oil Company of New York (Incorporated)

AN AWNING FELL

And Forcibly Enveloped Constable William Boyle

Who Now Sues Michael F. Gookin for $5000 as the Result of the Injuries Received — Case on Trial Before Judge King

Quite an array of medical talent appeared in the superior court this morning when the case of Constable William F. Boyle vs. Michael F. Gookin was called. The physicians present were Drs. Meigs, McCann, Bell, Welch and O'Connor. Pratt and Devine appeared for the plaintiff and John C. Burke for the defendant.

The plaintiff sues to recover $5000 for injuries received by the falling of an awning at the store of the defendant in Market street as he was passing along the sidewalk, last July.

Mr. Boyle testified that at the time of the accident he was employed as a collector for the Lowell Daily Mail, getting $12 per week. While passing along he heard no warning that the awning was about to fall. It came down unexpectedly and struck him on the head. His nose was cut and he was forced to go home to bed. Since then he gets pains in his head and he can work but very little as he gets tired easily. He testified also that after the accident he couldn't make his returns as tax collector.

The accident occurred on July 9, and on cross-examination Mr. Burke asked witness if he did not go to city hall and make his returns as a tax collector on July 16, 22, 30, and August 16. Witness could not remember whether or not he went to city hall on the 16th and 22d, but he recalled going there on the 30th, and in August.

Frederick P. Welch, furniture repairer formerly employed by Mr. Gookin, testified that he was working for the defendant when the accident took place. Witness was letting down the awning when the accident took place. The awning was operated by a crank and while he was turning the crank the awning "jumped and went." He didn't know how it came down, or what caused it to come, but the end opposite him came down to the sidewalk just as Boyle was passing.

Edward White, a real estate dealer, testified to seeing Boyle emerge from under the fallen awning.

Mrs. Boyle testified as to her husband's physical condition before and since the accident.

Dr. Edward Welch was on the witness stand at noon adjournment.

CASES SETTLED.

All the cases listed for trial yesterday were settled without trial or otherwise disposed of. The case of Alber J. Blazon against the Boston & Northern Street railway was settled, and also a number of Boston cases.

The case of Davey vs. New England Telephone company was ready for trial, but Judge King was unable to hear it on account of being a stockholder in the company.

At 2 o'clock the court was adjourned.

GOVERNOR GUILD

At His Office in the State House

BOSTON, June 2.—For the first time since his long illness, Gov. Curtis Guild, Jr., was at his office in the state house today. His coming had not been made known and his arrival was somewhat of a surprise. He was very cordially greeted by state officials and others.

The governor looked remarkably well and showed very little fatigue after the journey from his Nahant summer home. He will not resume his duties, however, until after the legislature adjourns.

BIG BALLOON

IS BELIEVED TO BE SOMEWHERE IN NEBRASKA.

QUINCY, Ill., June 2.—The balloon Chicago with Charles Coy, the owner, Captain Bumbag and Charles Leichleiler in the basket, is believed now to be somewhere in Nebraska. The last report from the balloon reached here last night from Queen City, Mo., where the aeronauts dropped a message. The balloon had then traveled about 93 miles, was at an altitude of about one thousand feet and was going at a pace of fifteen miles an hour.

The balloon left here yesterday afternoon hopeful of breaking the Lahm cup and Bennet cup endurance and long distance records.

NO YAWL CLASS

EXPECTED IN THE RACE TO BERMUDA.

MARBLEHEAD, June 2.—It seems probable from present conditions that there will be no yawl class in the Bermuda race. Most of the yachts have assembled but the yawl Lila from Brooklyn, New York, has not put in an appearance. If she does not start in the race the Little Hope of Boston owned by H. K. Lothrop, Jr., would be the only boat left in the yawl class. Yachtsmen here believe that in that event Mr. Lothrop will decide not to make the trip.

Everything seems favorable for tomorrow's start. The big knockabout Marchioness of Philadelphia, one of the competing yachts, arrived today from Bristol, R. I., where she has been fitted out. The official measurer of the club has not completed his work so that the time allowances of the several contestants have not been figured out as yet.

Weather conditions today are favorable. If the northwest breeze continues fair the start will be ideal.

DEATHS

RILEY—Morgan Riley, aged 52 years, died at 2.20 o'clock this afternoon at his home, 66 Manchester street. Mr. Riley was a much respected citizen and enjoyed the confidence and respect of a large number of friends. Manchester, N. H., and Boston and Brockton papers please copy.

LOCOMOTIVE ENGINEERS.

COLUMBUS, O., June 2.—The convention of the International Brotherhood of Locomotive Engineers today elected John S. Baker of Columbus, O., as grand guide, defeating F. A. Tucker of Brooklyn, N. Y., who had held the position the last two years.

Grand Chaplain George Dorny of Boston was re-elected by acclamation. He has held the position for twenty years.

COTTON MARKET

Sharp Advance in Prices Noted Today

NEW YORK, June 2.—A sharp advance in the cotton market today followed the publication of the government report. The figures were just about as expected, but shortly after they were made public the market was much more active and sold ⅔ points higher than last night.

CHIEF DRESSER

WAS A VISITOR AT POLICE STATION TODAY.

Chief of Police Dresser of Portland, Me., was a visitor at the police station in this city today. Mr. Dresser's purpose in coming to this city is to get some ideas for the new police station to be erected in that city which is to take the place of the one destroyed when the city hall was burned.

N. E. LEAGUE STANDING.

	Won	Lost	P. C.
Lynn	11	9	.550
Brockton	11	10	.583
Worcester	13	10	.565
Haverhill	14	11	.560
Lawrence	11	11	.500
Fall River	11	12	.478
Lowell	9	14	.391
New Bedford	7	16	.304

NEW ENGLAND LEAGUE RESULTS.

At Lowell—Lowell 8, Fall River 7.

At Lawrence—Lawrence-Lynn game postponed—rain.

At Brockton—Brockton 3, Haverhill 1.

At Worcester—Worcester 5, New Bedford 4. (10 innings.)

AMERICAN LEAGUE STANDING.

	Won	Lost	P. C.
New York	20	15	.571
Detroit	20	17	.541
Philadelphia	21	18	.538
Cleveland	20	18	.526
St. Louis	21	19	.521
Chicago	18	19	.486
Washington	17	21	.448
Boston	15	25	.375

AMERICAN LEAGUE RESULTS.

At New York—New York 2, Boston 0.

At Philadelphia—Philadelphia 9, Washington 1.

At St. Louis—Chicago 9, St. Louis 6.

At Detroit—Cleveland 9, Detroit 1.

NATIONAL LEAGUE STANDING.

	Won	Lost	P. C.
Chicago	22	14	.621
Philadelphia	18	14	.562
Pittsburg	19	15	.544
Cincinnati	21	17	.553
New York	19	17	.528
Boston	18	19	.487
St. Louis	16	23	.381
Brooklyn	15	23	.354

NATIONAL LEAGUE RESULTS.

At Boston—Boston 4, New York 0.

At Cincinnati—Cincinnati 2, St. Louis 2 (first game); St. Louis 4, Cincinnati 0 (second game).

At Brooklyn—Philadelphia 2, Brooklyn 1.

At Chicago—Pittsburg 5, Chicago 6.

AMATEUR BASEBALL

The Harvards say if the manager of the Climates wants to back up his statement that they are squealers, Donnelly will meet Mr. Jacobs any time he is looking for trouble. That goes!

The P. R. Warren's would like to arrange a game for June 7th with a first-class team. Telephone 1150 Dept. 4.

The W. L. Parker Co.'s team met and defeated the strong Liberty team on the North common last Saturday by the score of 12 to 3. The features of the game were the batting of Stacy and the pitching of Leggett. They will play the Piano Stool company's team next Saturday, June 6th.

Well, well, well! Look who's here! The Danes. We played one game and won it. We are going to play the Athletics on the North common next Saturday. Our line-up is as follows: Reindeer Fitzgerald, c; Larry McGrath p, Fish McCarthy 1st b, Punko Crowley, ss, Giggig Dugdale 2b, Rusty Barry 3b, Shorty Twohey rf, Horse Mills lf, Frog Barry cf.

Send all challenges to E. Fitzgerald, 65 Willie street or through this paper. Acorns preferred. Now don't show cold feet and come up with a game, Acorns.

HORSE RACING

DR. ROCHETTE'S MARE WON IN SIX HEATS.

There was a greater attraction on the boulevard yesterday afternoon than Barney Oldfield's wrecked auto. It was a horse race and it was a case of "if she can't go in half past two I'll give you to him." It was a great race and that pretty, smooth going little mare, Carrie J., the property of Dr. L. V. Rochette, was an easy winner and has proved her title clear to "de champ." Despite the fact that this little mare has won every other race to which she has had access there were those who fain would wrest the laurels from her but they didn't have the steam.

The other horses in the race were Elie Laporte's "Harry Bashwood," Ernest Daigle's "Nellie C.," George McLaughlin's "Dan G." and F. N. Labelle's "Bessie L." The race was for $25, to be split three times, but the money didn't cut any ice. Somehow or other Messrs. Laporte and Labelle got it into their heads that they could beat the doctor's little mare out, but there's another bunch of thinks coming to them.

Great interest was manifested in the race. The men had their friends and the frends had their favorite horse. It was one of the best races pulled off on the boulevard in recent years. It was the best three in five. The summary:

Carrie J (Pelletier)	4	1	1	2	1
Harry Batchelder (McCarty)	1	2	2	4	1
Bessie L (Labelle)	3	4	4	1	3
Nellie C (Daigle)	2	3	3	3	4
Don J (McLaughlin)	5	dis			

BOXING GOSSIP

There will be no meeting at the Armory A. A. this week, and so the Boston fans are discussing the probable outcome of the bout between Papke and Ketchel which is to take place in Milwaukee Thursday night, and will be for the middleweight championship.

This is one of the best bouts arranged in this country for a long time, and those who witness it are sure to see some pretty rugged boxing.

While the bout is limited to 10 rounds few believe it will go the full distance.

In addition to boxing for the title, which would naturally make the men go at a lively pace, there is also some personal feeling between them on account of disparaging stories that Ketchel is alleged to have circulated about Papke.

Until Ketchel trimmed Joe Thomas and Jack (Twin) Sullivan, the followers of the game did not believe there was a boxer of Papke's weight, who had any chance against him, but now the general opinion is that Ketchel will defeat Papke. Both are of the aggressive type, clever, good hitters, and have the physique to withstand a good deal of battering which is sure to be handed out in their bout.

At Dover, N. H., tonight, Jerry Gaines of Cambridge and Dave Sawyer of Maine will clash, and the sports of that city will see a hot bout.

The bout between Jimmy Briggs and Jeff Doherty, which was to take place in New Haven Friday night, has been postponed indefinitely.

The bout between Jack O'Brien and Jack Blackburn, which was to take place in Philadelphia Wednesday night, has been postponed for one week, as blood poison has developed in one of O'Brien's feet.

A. Slossberg, the heavyweight champion of the U. S. navy, who is well known here, defeated Victor cMLaglen, the northwest champion in four rounds at Tacoma the other night. Between the fourth and fifth rounds the seconds of McLaglen gave him a drink out of the ammonia bottle by mistake, and he was in such agony that he was unable to continue.

Terry McGovern is satisfied after his battle with Spike Robson the other night that he is not fit physically to continue in the ring and he announces his permanent retirement from the game in which he won fame and fortune. McGovern is now so well fixed financially that he will not have to worry.

The Foxboro A. A. has arranged to hold a show at Grange hall, Foxboro, Saturday night for the benefit of St. Maryls Catholic church that will give the residents an opportunity to spend an enjoyable evening. A number of the local boxers who have the ability to put up some lively sparring bouts will appear in three-round contests. There will also be several vaudeville acts in which some of the leaders in that class of dramatics will appear.

Billy Nolan is now in the employ of the fight trust of California and has been given full powers to sign up boxers.

Al Herford, the Baltimore boxing promoter and former manager of Joe Gans, was arrested in Baltimore last week, charged with conducting a pool room.

As there was so much dissatisfaction over the decision in the Hayes-Baldwin bout at the armory A. A., Boston last Saturday night the club has decided to rematch the boys for June 16.

HANGED HIMSELF

MAN FOUND DEAD IN A CELL.

BOSTON, June 2.—When the attendant at station 15 in the Charlestown district, making his rounds last night, attempted to open the door of the cell in which John Broderick had been placed an hour earlier, he found the lifeless body of the prisoner hanging to the doorknob by the neck. The man had torn his shirt into strips and used it as a rope. Broderick was forty years of age and lived at 48 Dunstable street.

BASEBALL

Washington Park, Tomorrow Afternoon

LOWELL vs. NEW BEDFORD

Reserved seats for all Saturdays and holidays on sale at Carter & Sherburne's and Wilson's stores.

LIVELY BOUTS

Jerry Gaines Knocked Out Dave Sawyer

DOVER, N. H., June 2.—In the presence of a large crowd at Lowell's theatre last night, Jerry Gaines of Boston put Dave Sawyer of Rockland, Me., out of the fighting in the third round. Dave forced the milling in the first round, in which the men went at it easily, and also in the second.

Jerry, in the pink of condition, awaited his opportunity, and near the close of the second round he brought Sawyer to his knees with a right hook on the point of the jaw, but Dave was quickly on his feet.

In the third Jerry became the aggressor, making Dave's head and throat his points of attack. The second onslaught with swift right and left hand hooks sent Dave to the carpet. He was up at the count of eight, only to be floored again similarly. Referee Haley then stopped the bout to avoid a decision, Sawyer being helplessly out of it.

In the preliminary Kid Clark of Lawrence put Hugo Taylor out in the third round. To the officials, as to the spectators, it looked as if Taylor quit.

DECISION FOR RAWSON.

SALEM, June 2.—Before a crowd of about 500, Tommy Rawson of East Boston won a decision over Young Ryan of Cambridge at the Young Men's Catholic temperance association hall last night. Both boxed a clean, hard bout from the sound of the gong to the end. The first round was even, both men drawing blood. Rawson had the better of the argument throughout the balance of the bout, except in the fourth round. It went eight rounds.

In the semifinal Young Nadeau of Boston and Young Ladreau of Lynn boxed a six-round draw. In the preliminary bout Willie O'Brien of Lynn and Young Garvan of Roxbury battled four rounds to a draw.

SOLLY WEINRIB BEATEN.

BALTIMORE, June 2.—Solly Weinrib of Rochester, the conqueror of Kid Murphy, met his Waterloo last night when he met Young Britt of this city, Britt being the victor in the sixth round.

It was Britt's fight from the start, but Weinrib had great staying powers, and was always dangerous until the sixth round when he was all in.

The boys wasted but little time after the first tap of the bell, each seemingly wishing to end the fight as soon as possible. After exchanging rights to the body Weinrib caught Britt with a hard left to the jaw which sent his head back hard. A moment later Britt sent a right to the jaw which floored Weinrib, and just before the bell the Rochester lad again went down from a right and left to the jaw.

Britt was the aggressor in the second and had the better of the round. Weinrib tried hard to land on Britt's jaw but the latter was too clever.

In the third, fourth and fifth rounds Britt changed his tactics and kept continually jjabbing his left to the mouth and nose and had Weinrib bleeding freely and was always on the alert to cross his right. He had no trouble in reaching Weinrib and received but little punishment in return.

In the sixth he jabbed Weinrib with his left unmercifully and then sent rights and lefts to the jaw, and when he had Weinrib hanging helplessly on the ropes unable any longer to defend himself, B. F. Bliven, Weinrib's manager, threw up the sponge.

CALLED A DRAW.

NEW YORK, June 2.—Billy Glover of Boston, battled to a draw with Jack Britton of this city in their fight at the Drydock A. C. last night. In the first round Glover tore into his opponent and dropped him with a terrific right hander to the jaw.

The Boston lad kept after his adversary in the second round, and Britton went to the floor again in the third round. The fourth was slow and even. In the fifth and sixth Britton came back and had a big advantage. At the end both were tired.

In the other bouts Young Cooke quit in the fourth round after having Paddy Rose practically beaten. Cooke claimed that he had broken his thumb. Eddie Toy stopped Joe Sullivan in four rounds. Frank Evans beat Young Terry and Mike Conroy drew with Frank Sheehan.

KNOCKED OUT.

NEW YORK, June 2.—Al Delmont of Boston knocked out Jimmy Murphy of Philadelphia in the second round of what was scheduled to be a six-round fight at the Polydamus A. C. last night. Delmont was booked to fight Willie Schumaker, but the latter could not go on because of a boil on his jaw.

In the first round Delmont attacked Murphy furiously and dropped him for the count. In the second round Delmont drove a stiff left to Murphy's stomach and cressed his right to the jaw, and Murphy went down and out.

BRADLEY WON.

NEW YORK, June 2.—At the Grand Union A. C. last night Fred Bradley knocked out Frank Griffin in the third round. Griff was landing frequently all the way up to the third round and had a good lead on points when Bradley suddenly handed him a right to the jaw and put him to sleep on the padded floor.

CIRCUS COMING

Voice of Calliope Soon to be Heard

Doubtless tomorow will be the greatest circus day in the history of Lowell. Already visitors are arriving from a distance, and the railroads are preparing to handle thousands tomorrow. The first section of the Barnum and Bailey train will arive soon after midnight, to be followed by four others. The combined length of these trains is nearly two miles.

This great circus has been attracting greater crowds this year than ever before. The reason is found in its unusually novel entertainments and the reestablishing of the parade feature. Never before was such a splendid and costly street pageant devised. It is all newly-built, the equipment being the workmanship of European artists. It employs 1500 people, 700 horses and a fine lot of animals displayed in open cages. The parade is three times the length of any of the past and tenfold as costly. It will leave the grounds tomorrow at ten promptly and pass through the principal streets.

As the Barnum and Bailey circus engagement approaches, interest in the event grows, and with the additional attractive powers of a brand new parade the chances are that there will be a record-breaking crowd in town.

With a program absolutely original and given by a company of European artists, with an opening spectacle surpassing those of the past in beauty and cost, a vastly enlarged menagerie and the entire circus equipment new and elaborate, there is no wonder that the show is attracting more than usual attention.

In a nut shell here are the more important acts which are giving the performance distinction above all others; the Pacheco troupe of acrobats, from Italy; Les Jardys, equilibrists, from France; the Urma sisters, trapeze artists, from Germany; Vincent Kiralfe, a juggler from Russia; Prof. Wormwood, an animal trainer from England; the Fredianis, horseback acrobats from Bavaria; the three Menstines and their clown dogs and monkeys from Belgium; Le Clown Moustier, from France; Herr Dohn, a strong man from Germany, who lifts an automobile and occupants by his teeth; Mary and Petrof, with trained ponies, dogs and donkeys, from Russia; the Florenze troupe of acrobats, from Italy; the Ylerom sisters, acrobats, from Greece, who perform on rolling globes; the Fassios, Australian jugglers; the Torch family, from Australia; and the La Raque sisters, from France, who defy death in the new automobile somersault act known as "Autos That Pass in the Air."

All of these mentioned are making their first tour of America under the Barnum and Bailey management. There are many other great acts with the show. It is a long program of novelties they are giving, and the entire performance has a briskness and finish to it that is most refreshing. For more than fifty years the Barnum and Bailey Greatest Show on Earth, in Europe and Asia as well as in America, has been looked up to as the world-leader in amusement. It holds this distinction this season more firmly than ever.

The performance in this city Wednesday, June 3, will be at the old Fair Grounds and will be given in every detail just as presented at the Madison Square Garden in New York. The parade will be at 10 o'clock in the forenoon.

CURE RHEUMATISM NOW.

This Is the Best Time to Get Rid of the Disease.

Of all seasons in the year none is better than the present for the treatment and cure of rheumatism. While Neuralgic Anodyne is an unfailing cure for rheumatism at any season of the year, it will do good twice as quickly this month.

The Anodyne has a peculiar action, soaking through the pores of the skin to the aching tissues and throbbing nerves so that it does far more good than any ordinary local application. At the same time, a small dose is taken internally which soothes and quiets the whole nervous system, and helps expel the Uric Acid from the blood.

Neuralgic Anodyne is so successful in curing rheumatism, neuralgia, headache, toothache, and all nervous and muscular pains, that dealers everywhere are authorized to refund the money if it does not do all that is claimed for it.

A large-sized bottle costs 25c. The Twitchell-Champlin Co., Portland, Me.

All kinds of

GOLD, SILVER, COPPER AND NICKEL PLATING

done at

Derby & Morse's

61 Middle street.

Lowell Auto Co.

FIRST CLASS

Repairing

H. S. GIRARD in charge.

THE DEMOCRATS

Prevented Republicans Passing Merger Bill

ATTEMPT TO JAM IT THROUGH

Was Effectually Blocked at Every Point

BOSTON, June 2.—By persistent filibustering the democratic senators blocked the railroad merger "juggle" bill yesterday and prevented the republican majority from jamming the bill through to a third reading.

The debate hardly touched the merits of the question, but was filled with frivolities and bitter personalities which President Chapple checked with his gavel.

Chairman Faxon of the railroad committee, in a carefully prepared speech, outlined the bill at the opening of the debate, and the filibuster began at once.

Cowee of Worcester and Salter of Lynn, both republicans, joined with the democrats on one vote, and Bell of Boston on another. Butler, Halley, Linehan, McEttrick, Mitchell, Monahan and Vahey stuck together on all votes.

The time for adjournment arrived with Linehan reading the brief of Attorney-General Malone against the New Haven in the trolley case, in which the supreme court declared that the New Haven could not under the law hold either trolley or railroad stock of the Boston & Maine.

Senator Faxon opened the debate for the bill, reading slowly from manuscript. At the conclusion of his remarks Senator Linehan made a motion that the matter be postponed until today, and the remarks of the chairman of the railroad committee be printed as a public document.

The chair ruled the second part of the motion out of order.

Linehan then requested Faxon to place copies of his speech in the hands of every senator.

Faxon declared that he was willing to give the senator from South Boston a copy and any other senator who might desire one.

Linehan asked Faxon why he was not willing to give copies to all the senators.

FAXON'S MODESTY.

"Extreme modesty," replied the chairman of the railroad committee, with a smile.

Linehan smiled in his peculiar way. "It's the first time I ever ran across it," he replied. He called the railroad bill a "dose."

The motion to postpone was lost by a vote of 12 to 21, on a roll call.

Senator Vahey then moved that the orders of the day be tabled so that he could offer his order, asking the attorney-general if the passage of the bill interfered with the pending proceedings of the state against the New Haven.

The motion to table was lost by a vote of 16 to 21 on a roll call.

Senator Faxon said that he could give the senate the opinion of the attorney-general upon the matter, but Vahey said that he thought it ought to be received officially by the senate.

VAHEY'S AMENDMENTS.

Vahey then offered two amendments. The first struck out all after section 2 of the bill, changing it to an anti-merger bill outright. The 2d amendment provided that nothing in the bill should be construed as permitting the merger of the Boston & Maine with the New Haven.

The first amendment was rejected on a roll call, nine to 27. Those voting in favor of it and, consequently, for a straight anti-merger bill, were Butler, Cowee, Halley, Linehan, McEttrick, Mitchell, Monahan, Salter and Vahey. Cowee and Salter are republicans.

Senator Faxon said that the other Vahey amendment had been considered by the committee, but that it had been thrown out after the attorney-general had declared it to be of no use.

Senator Stevens of Somerville objected to the amendment if it was simply to put the senators on record, when the actual merger question under the bill might not have to be faced for two years. He said he knew the tactics of Senator Vahey.

"If this situation is one to play politics with," he said, "we will meet it in the fall as we have met it in the past, and the people will vote."

Senator Morse of Haverhill said that Vahey had fired a blank cartridge.

Vahey said that Stevens reminded him of Carrie Nation, because he always had a little hatchet out.

Senator McEttrick charged Stevens with being in attentive to the debate, and said: "He is dodging and ducking these instructive references to himself."

McEttrick was called to order by the chair.

Faxon said that he thought Vahey intended to be fair, but that if the amendment was to pass it ought to be amended so as to read that nothing in the act should be construed as authorizing or forbidding a merger of the New Haven and the Boston & Maine railroads.

Linehan declared that Faxon's amendment to Vahey's amendment killed the former amendment. It was adopted by a vote of 27 to 9. Bell, Butler, Cowee, Halley, Linehan, McEttrick, Mitchell, Monahan and Vahey voted against it.

MITCHELL'S AMENDMENT KILLED.

Senator Mitchell offered an amendment for a referendum at the state election. It was killed by a vote of 9 to 28.

Linehan offered an amendment to prevent an individual from disposing of stock as provided in section 1. He also wanted to strike out the whole of section 2. Both amendments were defeated by a vote of 8 to 28.

Linehan wanted the governor and council added to the railroad commission to investigate further and report upon the merger in 1910. The amendment was rejected by a vote of 6 to 13.

The question then came on ordering the bill to a third reading, and Linehan announced that he intended to read the entire brief of Attorney-General Malone in the trolley merger case.

Senators dashed for the door.

Faxon tried to interrupt with a question, but Linehan refused to yield. Adjournment at 4.30 then cut off debate without a vote.

WOOD PULP

AMOUNT CONSUMED IN THE UNITED STATES IS ENORMOUS.

WASHINGTON, June 2.—A preliminary report of the consumption of pulp wood and the amount of pulp manufactured last year has just been issued by the bureau of the census. The advance statement is made from the statistics collected by the Census Bureau in co-operation with the United States forest service.

Many of the figures bring out interesting facts which show the rapid growth of the paper making and allied industries during the last decade. Nearly four million cords of wood, in exact numbers 3,962,660 cords, were used in the United States in the manufacture of paper pulp last year, just twice as much as was used in 1899, the first year for which detailed figures were available. More than two and one-half million tons of pulp were produced. The pulp mills used 300,000 more cords of wood in 1907 than in the previous year.

The amount of spruce used was 68 per cent. of the total consumption of pulp wood, or 2,700,000 cords. The increased price of spruce has turned the attention of paper manufacturers to a number of other woods, hemlock ranking next, with 576,000 cords, or 14 per cent. of the total consumption. More than 9 per cent. were poplar, and the remainder consisted of relatively small amounts of pine, cotton wood, balsam and other woods.

There was a marked increase last year in the importation of spruce, which has always been the most popular wood for pulp. For a number of years pulp manufacturers of this country have been heavily importing spruce from Canada, since the available supply of this wood in the north-central and New England states, where most of the pulp mills are located, is not equal to the demand. Figures show that the amount of this valuable pulp wood brought into this country was more than two and one-half times as great in 1907 as in 1899. In 1907 the importations were larger than ever before, being 25 per cent. greater than in 1906. The spruce imports last year amounted to more than one-third of the consumption of spruce pulp wood. Only a slightly greater amount of domestic spruce was used than in 1906.

Large quantities of hemlock were used by the Wisconsin pulp mills, and the report shows that the Beaver state now ranks third in pulp production. New York and Maine ranking first and second, respectively. Poplar has been used for a long time in the manufacture of high grade paper, but the supply of this wood is limited and the consumption of it has not increased rapidly.

Wood pulp is usually made by either one of two general processes, mechanical or chemical. In the mechanical process the wood, after being cut into suitable sizes and barked, is held against revolving grindstones in a stream of water and thus reduced to pulp. In the chemical process the barked wood is reduced to chips and cooked in large digesters with chemicals which destroy the cementing material of the fibers and leave practically pure cellulose. This is then washed and screened to render it suitable for paper making. The chemicals ordinarily used are either bi-sulphite of lime or caustic soda. A little over half of the pulp manufactured last year was made by the sulphite process, and about one-third by the mechanical process, the remainder being produced by the soda process. Much of the mechanical pulp, or ground wood as it is commonly called, is used in the making of newspaper. It is never used alone in making white paper, but always mixed with some sulphite fiber to give the paper strength. A cord of wood ordinarily yields about one ton of mechanical pulp or about one-half ton of chemical pulp.

THE MAURETANIA

BROKE RECORD OVER THE LONG COURSE.

NEW YORK, June 2.—The Cunard liner Mauretania broke the record over the long course from Queenstown to this port, covering the distance in four days, 20 hours, and 15 minutes, with an average speed of 24.88 knots, according to a wireless despatch received by the Cunard line company from the steamship late last night. The Mauretania's record is seven minutes better than the high record held by her sister ship, Lusitania. The Mauretania, according to the wireless report sent by Captain Pritchard, passed the Sandy Hook light vessel at 7.30 last night. The Mauretania's log showed that she made 655 knots yesterday which is the best day record ever made by a trans-Atlantic steamship.

FEOLA STABBED

DURING BASEBALL GAME AT DEER ISLAND.

BOSTON, June 2.—During a baseball game yesterday at the Deer Island house of correction, a fight occurred in which Frank Feola was stabbed in the back and Charles Pitzold was struck by a bat and rendered unconscious. Feola will recover.

VESSEL WRECKED

NAME OF THE BOAT IS NOT KNOWN.

SAVANNAH, Ga., June 2.—The Savannah wireless station last night, in communication with the steamship City of Savannah learned that that vessel had spoken with the steamship Merrimack off Cape Romane and that the Merrimack reported that she had picked up two ship's boats loaded with persons who had made their escape from a shipwrecked vessel.

The wireless failed to give the name of the vessel that has been wrecked.

SUPREME COURT

DISSOLVES INJUNCTION AGAINST FEDERATION OF LABOR.

HELENA, Mont., June 2.—The supreme court of Montana yesterday dissolved an injunction issued by the district court of Yellowstone county, restraining the Montana Federation of Labor and others from interfering with the business of Lindsay and company, a wholesale fruit firm of Helena, and Billings. The federation of labor had presented broadcast, a circular declaring the fruit firm "unfair" and urging all union labor sympathizers to withhold from Lindsay and company their patronage.

The supreme court holds that it is not unlawful for labor unions to withdraw their patronage from a firm, as it has no property right in its trade.

CRICKET NOTES

The North Billerica cricket team defeated the Maynards at Fordway park, North Billerica Saturday by a score of 90 to 87.

MOORES DEFEATED ANDOVER.

The Moore Spinning and Andover cricket teams had at it Saturday on the North Chelmsford crease and the Moore team won by a score of 63 to 55.

MOORE SPINNING.

H. Hadley, b Black	16
J. Halsall, b Matthew	1
T. Forrest, c Gouck, b Matthew	7
H. Davis, run out	9
J. Kershaw, b Matthew	1
J. Tetley, b Matthew	10
E. Chippendale, b Black	0
W. Metcalfe, b Black	0
E. Hoyle, run out	2
E. Robinson, not out	11
T. J. Allott, not out	1
Extras	5
Total	63

ANDOVER.

E. Nicholl, b Robinson	7
W. Halden, b Chippendale	5
W. Black, b Chippendale	6
J. Gorden, not out	9
W. Matthew, c Forest, b Robinson	4
C. Fettes, c Chippendale, b Robinson	6
D. Low, b Chippendale	0
J. Fettes, b Chippendale	1
J. Haldon, b Chippendale	8
R. Gouck, b Chippendale	5
D. Lovall, b Chippendale	4
Extras	5
Total	55

Bowling analysis: Moore Spinning, Chippendale 7 wickets for 24 runs, Robinson, 3 wickets for 13 runs.

Andover: Black, 3 wickets for 25 runs, Matthew, 4 wickets for 23 runs.

LEAGUE STANDING.

	Won	Lost
Bunting	2	0
Merrimack	1	1
Moore Spinning	1	1
Andover	1	2
No. Billerica	0	2

MATRIMONIAL

Miss Jessie Adele Cook, daughter of William A. Cook of the Tremont & Suffolk mills, and Mr. Frederick Alexander Pirie of Beachmont were united in marriage last night at 6.30 o'clock at the home of the bride's parents, 33 Wannalancit street, by Rev. Allan Stockdale of Boston.

The bride's maid of honor was Miss Helen L. Cook, her sister, and the best man was a brother of the bridegroom, Mr. John Pirie. A reception from 7 to 9 followed the marriage ceremony. Among the guests were many from Boston and other cities, and relatives from New Jersey.

The bride's gown was a handsome and becoming creation of liberty satin, with bertha of heirloom lace and pearl trimmings. The maid of honor wore pink brocade with white lace.

Mr. and Mrs. Pirie left on an evening train for their wedding trip. They will live at Nahant, where Mr. Pirie is in business as a contractor, with the firm of J. C. Wilson & Co., of Boston.

CRAWFORD—McGUIRE.

Mr. Joseph E. Crawford of Lawrence street and Miss Kathryne M. McGuire of Charles street, two well known and popular young residents of St. Peter's parish, were united in marriage yesterday morning at 10.30 o'clock at St. Peter's rectory, Rev. Fr. McDermott officiating. The bride was attended by Miss Mary Maguire and the groom by Mr. John O'Neil.

The bride was beautifully gowned in an Alice blue traveling suit and wore an Alice blue Gainsborough hat. The bridesmaid wore a champagne colored voile with Gainsborough to match.

The bride is a well known and popular teacher of art needlework and the bridegroom is a well known machinist.

After the ceremony Mr. and Mrs. Crawford left on an extended wedding trip to New York and Philadelphia and upon their return will be at home to their many friends at 120 Charles street after July 1.

WING—WHITE.

Miss Sophie May, daughter of Mr. and Mrs. William White of 37 Laurel street, and Mr. Orrn A. Wing were united in marriage last night, the ceremony being performed by Rev. Dr. George E. Martin.

The bride was attired in a gown of white satin messaline and carried a shower bouquet of sweet peas. She was attended by Miss Julia B. Wing as maid of honor, who wore pink crepe de chine and carried pink carnations. Little Miss Charlotte Walker of Wakefield acted as flower girl, preceding the bride with a basket of pink and white sweet peas.

The bridegroom was attended by Mr. Sabin Russell of Killingly, Conn., a classmate of the bridegroom at Yale. Messrs. William J. White, Jr., Harry W. Ireland of Littleton, John H. Wooley of Ayer and Donald A. Dunham of Hartford, Conn., acted as ushers.

After spending a few days in this vicinity, Mr. and Mrs. Wing will leave for Atlanta, where Mr. Wing is located, having charge of the legal work of the Travelers Insurance company in the states of Georgia, South Carolina and Florida.

Mr. and Mrs. Wing were the recipients of many beautiful gifts.

COSSETTE—BECLIEU.

Mr. Noel Cossette, employed as a printer on the Boston Herald and a former employe of The Lowell Sun, and Miss Cora Beaulieu of this city were married Sunday afternoon at 4 o'clock at St. Joseph's rectory. Rev. Fr. Amyot, O. M. I., performed the marriage ceremony. Mr. Henri Barry was the bride's witness, and Officer Adelard Cossette of the Lowell police force, attended his brother. The bride wore a costume of brown voile. After the ceremony, a supper was served at the residence of the bridegroom, 34 Denton street, South Lowell, where a reception to the relatives and most intimate friends only, also took place. Mr. and Mrs. Cossette will make their home, after a brief wedding trip at 34 Denton street.

TOWNSEND—OUIMET.

A very pretty wedding took place yesterday morning when Mr. Charles S. Townsend and Miss Renee Alice Ouimet were united in marriage in the private chapel at St. Joseph's rectory. A nuptial mass was celebrated by the bride's brother, Rev. Edmond Ouimet, O. M. I., of Buffalo.

There were present the relatives and intimate friends of the young couple, including from out-of-town, Mr. Fred Ouimet of Foxboro, a brother of the bride, and Mrs. Pierre Veilleux of Medford, her sister.

The bride wore white silk, and carried a white prayer-book. She was attended by her sister, Miss Blanche Ouimet, who wore pale blue silk and also carried a white prayer-book. Mr. John Townsend, a brother of the bridegroom, was best man.

After the ceremony, breakfast was served at the home of the bride's parents, 643 Broadway, the guests including only the relatives and very intimate friends. At noon, Mr. and Mrs. Townsend left for a bridal trip to Newport, R. I., and New York. They have received many beautiful gifts, and will reside, on their return, in Central street.

BARRY—LAMBERT.

Mr. Louis Barry and Miss Marie Valentine Lambert were married yesterday morning at St. Louis church, at a nuptial mass celebrated by Rev. Fr. Trudel. Mr. Pierre Barry, a brother of the bridegroom, stood with him as a witness, and Mr. Thomas Lambert was witness for his daughter.

THE HEBREWS

WANT CARICATURE OF THEIR RACE ELIMINATED FROM STAGE.

BOSTON, June 2.—An appeal is to be made to the [illegible] of the [illegible] by the [illegible] Order of B'Nai B'rith, an [illegible] organization, [illegible] the Hebrew [illegible]. At the meeting [illegible] at the Hotel [illegible] in this [illegible] president of [illegible] Adolph [illegible] Ross, was [illegible] to see that it was carried out.

OREGON ELECTION.

PORTLAND, [illegible] June 2.—An unusually [illegible] all over Oregon [illegible]. The senatorial [illegible] George F. [illegible] Henry M. [illegible] warm [illegible] before the [illegible] officially.

RECEIVER RESIGNS

CHICAGO, June 2.—John C. Hately, receiver of Zion City yesterday announced to Judge Landis in the United States district court that the legal troubles of the community founded by John Alexander Dowie have been settled. He therefore presented his resignation.

LILLEY'S REPLY

To Finding in Submarine Scandal

WATERBURY, Conn., June 2.—Congressman-at-Large George L. Lilley, whose resolution and charges in connection with the so-called submarine scandal resulted last week in a severe scoring of him by the committee which charged him with falsehood, bad faith and complicity with the Lake Torpedo Boat Co., today gave out a statement on the subject. [illegible] a copy of a letter [illegible] two weeks before the report denouncing Lilley in scathing terms Mr. Boutell expressed his admiration for Lilley and endeavored to effect an agreement whereby the matter should be compromised. The statement is in part as follows:

"To the people of the state of Connecticut:

"The report of the submarine investigation committee presented to the house of representatives on the 26th ult., deals so largely with my personal conduct, and touches so closely my personal honor, that I feel my duty to myself and to the public that has honored me with generous expressions of its confidence, justifies if it does not demand a statement of my side of the case."

After thanking those of his colleagues in the house who "refused to believe me capable of the offenses charged in the report," and the press and people of Connecticut, "who have with such unanimity refused to believe me guilty of the offenses for which I have been arraigned," Congressman Lilley gives the text of a letter written to Mrs. Lilley on April 26 last, by Dr. E. W. Reisinger, Mr. Lilley's physician. In the letter Dr. Reisinger states that he informed Congressman Howard, a member of the investigating committee, of Mr. Lilley's illness, and that "both gentlemen spoke in the highest terms of praise of Mr. Lilley personally and said they felt certain he was being used by someone, without his knowledge, but Mr. Boutell added, "It reached the point in this investigation that either the investigating committee or Mr. Lilley has to recede, and of course, it is impossible for the committee to do so." Mr. Boutell then proposed to me that I talk over the matter with Mr. Lilley, state to him the high opinion of the committee of him personally, and to tell him that absolutely nothing had been proven and that I get Mr. Lilley to withdraw the charges—in which case everything would end right there."

The physician says that on hearing Mr. Boutell's request, Mr. Lilley said "that he would rather die than withdraw the charges, which he knew were honest and square."

Mr. Lilley's statement continues: "I am not conscious of anything in my public or private life inconsistent with the conduct of an honorable man. If any person is aware of such a fact, I expect, of course, that he will give it proper weight in deciding in his own mind the question of my guilt or innocence.

"I have not and have never had any interest in any company constructing or selling submarine torpedo boats.

"I have not and have never had affiliations with any person interested in the construction or sale of submarine torpedo boats. My prepossessions often publicly avowed, whether right or wrong, have been against the utility of submarine boats as engines of warfare.

"I testified before the committee and I reiterate here that my motive in introducing my resolution calling for an investigation was the public welfare and that I did not act in concert with any other person. It is true that the immediate moving cause of my act was my conviction that the appropriation bill as framed in the naval committee, would so restrict the powers of the secretary of the navy that he would be compelled to purchase submarine boats of the Electric Boat company to the destruction of competition and to the disadvantage of the government. While the present threatened loss to the government and the people was the immediate prompting cause of my action, my belief that the methods employed by the Electric Boat company warranted investigation was of long standing.

"Against the presumption of honesty and my own direct testimony and that of the representatives of the Lake Torpedo boat company there was no direct evidence. In the minds of the committee, however, all these were out-weighed by certain circumstances which the committee incorporate in the report strung together on a chronological thread. They are, I believe, insignificant individually and in the aggregate."

Mr. Lilley admits that he sent a telegram and two letters to the secretary of the navy, at the request of the representatives of the Lake Torpedo Boat company, requesting favorable consideration of the company's interests, but declares that he "put the request upon the ground that competition was for the interest of the government." He says that he received assistance from counsel of the Lake company in preparing statements that were made to the committee and that the company's counsel gave him lists of questions "which I adopted and presented to the committee as my own."

He then says "I believed at the time and I believe now that I had a perfect right to secure information as to proper lines of inquiry and assistance in preparation of papers from any source where such information and assistance could be obtained and that the source from which I procured them was my own affair."

The statement continues: "Of the [illegible] communication written by Whitney I had no knowledge. [illegible] I made no charge against any member of the house. A suggestion that a member of the house had been approached by importunities of the Electric Boat company representatives cannot rightfully be [illegible] against the member. A request that the committee [illegible] investigation [illegible] on the part of the Electric Boat company and influenced congressional action, is not [illegible] charge against members of the house. I believe [illegible] Electric Boat company [illegible] in the sale of [illegible] boats to the United States government. [illegible] strengthened by the [illegible] before the committee."

[illegible] Mr. Lilley says:

"I [illegible] this statement [illegible] without any [illegible] will, the personal [illegible] to the public that has [illegible] accorded me [illegible] confidence which I [illegible] and shall never forfeit."

DR. J. V. MEIGS

A CANDIDATE FOR POSITION OF MEDICAL EXAMINER.

Now that the death of Dr. J. C. I[illegible] has caused a vacancy for medical examiner in this district, it is announced that the assistant examiner, Dr. J. V. Meigs is a candidate for the office. So far as known there is no opposition as yet, although there may be other candidates. Inasmuch as Dr. Meigs is recognized as the logical candidate, he will probably get the place. He is an eminent surgeon, well qualified to fill the position and is withal genial kind and popular.

STAR THEATRE

Joe Buckley took with the crowd last night. His Irish jokes and songs were full of laughs and his dancing was very funny. The song "Is It Very Far to Heaven?" sung by Babe Curry is very pleasing and was well received by the audience. "The Lanky Yankee Pays in Blue," is one of the greatest and latest of march songs. The applause it received last night would signify there is no mistake about its popularity.

The pictures are new and selected from the best on the market. Tonight is amateur night. A large list of amateurs has been received and there is sure to be plenty of amusement furnished.

JAPAN'S EFFORTS

To Check Emigration to This Country

WASHINGTON, June 2.—That Japan is [illegible] a sincere effort to check emigration to this country was asserted in an interview given out yesterday by Baron Takahira, the Japanese ambassador.

"Japan is taking all possible measures to stop emigration of laborers to the United States," said Mr. Takahira. "These newly adopted measures have, however, not been in force a sufficient length of time as yet and so matters may not be quite so well adjusted as they will be in the near future.

"The United States government never questioned the sincerity of our efforts in stopping the emigration of our coolie laborers, though the question has been stirred up by the press. I feel sure that the pleasant and cordial relations which now exist between the United States and Japan will not be disturbed but will continue indefinitely."

CARD

Owing to the sudden death of Dr. Irish, Dr. Bell's partner, the "at homes" announced for June 3 and June 10 have been indefinitely postponed.

Babbitt's Eyeglasses and Spectacles

If nature says spectacles, why, spectacles it must be. Nature won't accept just spectacles though; they must be the right spectacles. We can supply the kind nature demands and our prices are right also.

THE BABBITT CO. OPTICIANS
81 Merrimack St.

1 DAY ONLY

Wednesday, June 3

DR. TEMPLE ANNOUNCES THAT

Arthur F. Dow

THE BOSTON EYESIGHT SPECIALIST
WILL BE AT HIS OFFICE

97 Central St., Room 11

Office Hours—10 A. M. Until 8 P. M. and Offer

GLASSES for $1.00

THAT OTHERS CHARGE FROM $5 TO $10 FOR

Every Frame Sold During This Sale Is Made of Gold Seamless Wire and Guaranteed Ten Years

For $1.00

I make this grand offer to advertise the superior quality of my optical work, and to demonstrate that there is no firm in the United States which takes the same care in examining the sight and manufacturing high grade eyeglasses and spectacles as I do.

I Will Guarantee to Improve Your Vision

If There Is Any Vision Left

If you are troubled with headaches, if you squint, if your vision blurs, if after reading a short time you get drowsy, if you have dizzy spells, if you see double objects, or if your doctor has told you that you have vertigo, nine cases out of ten the trouble is with your eyes and can be corrected by properly fitted glasses.

ARTHUR F. DOW

New England's Leading Eyesight Specialist

Summer and Hot Weather Requisites

You can enjoy solid summer comfort by using "Vudor" Porch and Piazza Screens and Shades, also "Vudor" Chair and Lounge Hammocks.

The above are the strongest and most artistic and most durable articles of the kind obtainable. We have sold them largely for five years and have never heard one complaint and the prices are very reasonable.

Willow Furniture is becoming more popular every season. We carry a beautiful assortment of Chairs, Lounges, Sofas, Tables, Rockers, [illegible] and are sole agents for the "Woodall" Willow Furniture Co. We are also sole agents here for the beautiful "Hedges" Fibre Carpets and Rugs. We have [illegible] styles and the prices range from [illegible] to [illegible] per yard. Floor Coverings of every description, Window and Floor [illegible] of all kinds, Window Shades, Furniture Coverings, and general upholstery work. PRICES THE LOWEST.

James S. Hastings

Colonial Building, 4th Floor. Tel. 2509

THE OLD WAY AND THE NEW

Once upon a time Ice Cream was considered a luxury—the 20th Century proves it to be a FOOD—sustaining—refreshing—ideal for the hot weather.

For a delicious treat Take Home a Brick of our rich COUNTRY CLUB, or phone us for nearest dealer.

Our name on the ice cream means PURITY.

BOSTON ICE CREAM COMPANY
6 Davis Square, Lowell
Telephone, Lowell 881-2

CASTORIA

The Kind You Have Always Bought, and which has been in use for over 30 years, has borne the signature of Chas. H. Fletcher and has been made under his personal supervision since its infancy. Allow no one to deceive you in this. All Counterfeits, Imitations and "Just-as-good" are but Experiments that trifle with and endanger the health of Infants and Children—Experience against Experiment.

What is CASTORIA

Castoria is a harmless substitute for Castor Oil, Paregoric, Drops and Soothing Syrups. It is Pleasant. It contains neither Opium, Morphine nor other Narcotic substance. Its age is its guarantee. It destroys Worms and allays Feverishness. It cures Diarrhoea and Wind Colic. It relieves Teething Troubles, cures Constipation and Flatulency. It assimilates the Food, regulates the Stomach and Bowels, giving healthy and natural sleep. The Children's Panacea—The Mother's Friend.

GENUINE **CASTORIA** ALWAYS

Bears the Signature of

Chas. H. Fletcher.

The Kind You Have Always Bought

In Use For Over 30 Years.

THE CENTAUR COMPANY, 77 MURRAY STREET, NEW YORK CITY.

THE LOWELL SUN

SUN BUILDING, MERRIMACK SQUARE, LOWELL, MASS.

JOHN H. HARRINGTON, PROPRIETOR.

Member of the Associated Press.

Three Dollars per Year. Twenty-five Cents per Month

The Sun receives the full day service of THE ASSOCIATED PRESS, the greatest news-gathering organization in the world. The entire service received over a leased wire, by our own operator, in our own office in The Sun building.

SWORN CIRCULATION OF THE SUN

The sworn daily net average circulation of The Lowell Sun for the year 1907 was

15,453

Sworn to by John H. Harrington, proprietor, Martin H. Reidy, business manager, and Alfred Pilotte, pressman, of The Sun, before me, January 1, 1908.

JAMES E. O'DONNELL, Notary Public.

This is by far the largest net average circulation of any newspaper in Lowell.

An advertisement placed in The Sun is of more value to the advertiser than if it were inserted in all the other newspapers in Lowell and the cost of inserting it in The Sun is about ONE-THIRD the price charged by the other dapers.

REPUBLICAN ALLIANCE WITH TRUSTS

THE ACTION OF THE REPUBLICANS IN CONGRESS IN REFUSING TO LESSEN THE TARIFF ON PAPER STOCK IN THE INTEREST OF THE PUBLISHERS OF THE COUNTRY IS CLEARLY A PARTISAN SCHEME TO SECURE THE SUPPORT OF THE TRUSTS.

OF COURSE THERE IS NOTHING NEW OR STRANGE ABOUT THE ALLIANCE AND THE MUTUAL INTERDEPENDENCE OF THE REPUBLICAN PARTY AND THE TRUSTS.

IT WAS IN THE EXCESSIVELY HIGH TARIFF DUTIES OF THE McKINLEY LAW THAT THE TRUSTS HAD THEIR ORIGIN. THE GREAT CORPORATIONS OF THE COUNTRY WERE TOLD BY MARK HANNA, McKINLEY'S POLITICAL MANAGER, THAT IF THEY FURNISHED THE MONEY FOR McKINLEY'S ELECTION, THEY MIGHT WRITE THEIR OWN SCHEDULES IN THE NEW TARIFF LAW. THEY DID SO. AFTER THAT THE FEELING BETWEEN THE REPUBLICAN PARTY AND THE TRUSTS WAS THAT WHICH EXISTS BETWEEN PARENT AND CHILD—IT WAS EMPHATICALLY FILIAL.

THAT BEING SO, IS IT ANY WONDER THAT THE REPUBLICAN PARTY REFUSES TO LEGISLATE THEM OUT OF EXISTENCE?

THERE WAS THE MOST AMPLE PROOF THAT THE PAPER TRUST WAS VIOLATING THE ANTI-TRUST LAW, BUT THE COMMITTEE SET OUT WITH THE DETERMINATION NOT TO FIND THE EVIDENCE AND IT FAILED TO SEE AS MUCH AS POSSIBLE. AFTER A FAKE INVESTIGATION THE COMMITTEE REPORTED AGAINST ANY PRESENT CHANGE IN THE TARIFF. IT WOULD INJURE AMERICAN INDUSTRIES FORSOOTH. THAT IS THE MOST PALPABLE SUBTERFUGE. IT IS BUNCOMBE PURE AND SIMPLE.

THE PARTY WANTS THE SUPPORT OF THE TRUSTS IN THE COMING ELECTION AND HAS PROVED BY THIS INCIDENT THAT IT IS BOUND TO THE TRUSTS AS FIRMLY AS EVER.

WHAT AN ABSURDITY IT IS FOR THE REPUBLICAN PARTY TO KEEP UP THE HIGH TARIFF WALL THAT SHELTERS AND PROTECTS THE TRUSTS WHILE AT THE SAME TIME PASSING LAWS TO PENALIZE THE TRUSTS, LAWS WHICH THE PARTY DOES NOT MEAN TO ENFORCE AND ARE MEANT ONLY TO BLUFF THE PUBLIC. THE TRUSTS HAVE BEEN PAMPERED UNTIL THEY HAVE BECOME MONSTERS AND NOW THE PARTY THAT GAVE THEM BEING IS AFRAID TO INTERFERE WITH THEM WHILE THEY GO ON AD LIBITUM LEVYING TRIBUTE UPON THE PEOPLE. PRESIDENT ROOSEVELT ENDEAVORED TO UNDO THE EVIL WORK OF THE PARTY BUT THE TRUSTS RESPONDED WITH A PANIC.

IT SEEMS THERE CAN BE NO RELIEF FROM THE TRUSTS UNDER THE REPUBLICAN PARTY AND HENCE THE ONLY WAY TO SECURE SUCH RELIEF IS TO ELECT A DEMOCRATIC PRESIDENT AND CONGRESS. THAT PARTY HAS DEMONSTRATED BY ITS RECENT ACTION ON THE PAPER QUESTION THAT IT IS IRREVOCABLY COMMITTED TO THE SUPPORT OF THE TRUSTS SO THAT THE PEOPLE NEED NOT LOOK TO IT FOR RELIEF. IT IS TIME FOR THE PEOPLE OF THIS COUNTRY TO REALIZE THE SITUATION AND BY INTELLIGENT USE OF THE BALLOT AT THE NEXT ELECTION TO PROVIDE THE ONLY REMEDY WHICH IS THE RETIREMENT OF THE REPUBLICAN PARTY FROM CONTROL OF THE GOVERNMENT.

TO PREVENT INCENDIARISM

INCENDIARISM HAS BEEN MUCH MORE FREQUENT OF LATE THAN IN PAST YEARS. IT HAS BECOME SO COMMON THAT IT MAY WELL BE DESIGNATED THE UNDISCOVERED CRIME OF THE CENTURY. WE HAVE SOME HORRIBLE EXAMPLES IN OUR OWN STATE, THE RUINED CITY OF CHELSEA BEING THE MOST CONSPICUOUS. AS A RULE THE MORE FREQUENT CASES OF INCENDIARISM OCCUR IN SMALL STORES WHERE MEN WITHOUT BUSINESS STANDING OR BUSINESS CAPACITY START UP AND FIND THAT THEIR EFFORTS TO ATTAIN SUCCESS ARE FRUITLESS. THEY HAVE THEIR STORE AND THEIR STOCK INSURED AND TO AVOID FINANCIAL LOSS THEY START A FIRE IN THE STORE IN ORDER TO GET THE INSURANCE MONEY.

THE FIRE MARSHAL IS SENT FOR IN ALL SUCH CASES, BUT SO FAR AS FINDING ANY EVIDENCE AGAINST THOSE GUILTY OF INCENDIARISM GOES, THAT OFFICIAL MIGHT AS WELL REMAIN AT HOME. IN FACT HIS OFFICE MIGHT AS WELL BE ABOLISHED. THE FIRE MARSHAL IS THE BIGGEST BLUFF TO BE FOUND IN ANY OF THE VARIOUS DETECTIVE AGENCIES MAINTAINED AT GREAT EXPENSE BY THE STATE.

OWING TO THE FREQUENCY OF INCENDIARISM IN COMMERCIAL DISTRICTS THE FIRE LOSSES OF THE COUNTRY ARE ENORMOUS AND AS A RESULT THE RATES OF INSURANCE ARE DOUBLE WHAT THEY SHOULD BE. THE HONEST AND ENTERPRISING MERCHANTS THUS SUFFER FOR THE CRIMES OF THE DELINQUENT. IT IS TO BE HOPED THAT FIRE DEPARTMENTS AND STATE FIRE INSPECTORS WILL DEVISE SOME MEANS OF PREVENTING THIS INCENDIARISM IN SMALL STORES—WE DO NOT BELIEVE IT IS RESORTED TO IN LARGE STORES.

THE FIRE, HOWEVER SMALL, IS LIABLE TO SPREAD UNDER FAVORABLE CONDITIONS AND TO CAUSE LOSS OF LIFE AS WELL AS GREAT DAMAGE TO PROPERTY. FOR THIS REASON THERE SHOULD BE SOME MEANS OF PREVENTING THIS CRIME AND OF PUTTING A STOP TO A PRACTICE THAT SEEMS TO BE GROWING AND WHICH APART FROM ANARCHY AND OPEN MURDER IS THE WORST CRIME THAT CAN BE INFLICTED UPON ANY COMMUNITY.

SEEN AND HEARD

Serena Susanna sits beside the stream,
Where timid trout are trying to attain
The gourmet glory of the golden gleam
Of flies for which the foolish fish are fain.

She baits her bended barb and bends her back
To trail the tempting titbit in the tide.
Of lively leaps there is a lasting lack.
But bitless beauties boldly there abide.

At last the lass, alas! allured by love
Of angling, avid in the ancient art,
Outbends the brooklet's beetling bluff above
And strains her strength the struggling stunt to start.
Susanna slips, so slick the slimy sod;
She smites the surface with a smothered shriek;
She weighs three hundred pounds, and by the rod!
She splashes all the fishes from the creek.

—Robertus Love, in New York Sun.

EDITORIAL COMMENT

EFFECTIVE TUBERCULOSIS LAW.

Haverhill Gazette: Governor Hughes has signed the bill passed by the New York legislature for report and registration of all tuberculosis cases. It is a part of the systematic and inteligent war that is being made on contagious disease in that state, perhaps more effectively than anywhere else in the union.

The new law requires every physician to report to the local authorities, within 24 hours after the knowledge comes to him, the name, age, color, occupation, where employed, and address of every person known by him to have tuberculosis. In case of death from the disease the premises must not be occupied again until disinfected and renovated.

SIDEWALK INJURED.

Galt (Ont.) Reporter: Mr. Hugh McCulloch, Sr., while going to church Sunday morning, slipped on the walk on West Main street and badly sprained it, and is now as a consequence confined to his home.

ROUGH ON HENRY.

Garrettsville (O.) Journal: On last Friday evening 39 neighbors and friends of Mr. and Mrs. Henry Chalker took possession of their home while they were out calling. Word was soon sent them that they were wanted at home. To simply say they were surprised on entering would be putting it too mildly, for Henry was prostrated the whole evening. Still later it was reported that he was paralyzed.

RATS!

Worcester Post: The biological survey of the department of agriculture has also been studying rats and their ravages. Dr. C. Hart Merriam, chief of the survey, fixes their cost to the country at $56,000,000 a year. This, in comparison with population and wealth, is less than half the results of the English studies on the subject.

His conversation is illustrated by the fact that he traces only $1,000,000 of the annual fire loss of the country to rats, while insurance men estimate it at 15 times that sum, mainly through the matches they steal and gnaw in their nests, but more than $1,000,000 of it is due to their eating away of insulation on electric wires.

This conclusion of the exhaustive experiments of the survey is that the pests cannot be exterminated and all that can be done is to hold them within bounds. No other means so satisfactory as the old fashioned rat trap has been found. Inoculation and all other methods have been found less efficient besides involving other objections.

CHANGING SCHOOL BOOKS.

Milwaukee Sentinel: School book changes should never be made unless they are required to maintain the efficiency of the instructional work. No change should ever be made unless it is for the better. To recommend a substitution simply because a dislike has been acquired for a textbook in use is not good policy, nor is it wise to propose the adoption of a new work in any case until it has passed through the most rigid examination. If there are defects to be rid of it should first be ascertained that in supplanting the new for the old greater evils are not invited. The change itself involves inconvenience and expense. There are drawbacks connected with it, felt by teacher, pupil and parents, which should discourage the step unless the most painstaking scrutiny not only discloses reasons for dropping the old book, but establishes beyond question the superiority of the one proposed to take its place. Forces are constantly at work tending to create a disposition to favor substitutions on the part of school authorities. These influences even extend to the instructional staff. The rivalry between the two groups of book companies is keen and the activity of their representatives is proverbial. Their arguments are often plausible and their manners most agreeable. But it may always be borne in mind that each has a business point to gain and they cannot be presumed to be unselfish. Therefore it is well to be guarded against their blandishments.

PEOPLE OF NOTE

Among the passengers who arrived in New York by the anchor Columbia Sunday from Glasgow, were the Rev. Dr. Lindsay Parker of Brooklyn, Baillie Michael Simons of Glasgow and four others, members of the biggest fruit importing firm in the United Kingdom, who are here to take a peep at the way the Americans grow apples, peaches, oranges and things of that sort, and arrange for the shipment of new crops; and Thomas Honeyman, head of the Good Templars of Scotland, and seventeen other Scotch Good Templars, all bound for Washington to attend the congress of the fraternity there. Mr. Honeyman said that Scotland had more Good Templars than any other country in the world and that the cause of temperance was making greater progress there than in any other part of Great Britain.

Mme. Viardot-Garcia is introduced to American readers by Mme. Charles Bigot. It is said of this famous singer of the past that she sang at the interment of the remains of Napoleon Bonaparte in Paris in 1840. She is still living at the age of 87, and has been an orphan for two years only, her father, Manuel Garcia, having died in 1906 at the age of 101. Mme. Viardot-Garcia's sister was the famous Malibran. Mme. Viardot-Garcia's salon was naturally a musical assemblage, but Tourguenief was an intimate friend of the family and Renan was a faithful guest. She is now a very old woman, but she still teaches, still composes, and still assembles her friends around her—her children, grandchildren and great-grandchildren among them.

Mr. W. Somerset Mangham is the latest playwriter to arrive." Six months ago Mr. Mangham was walking around London with his pockets stuffed with rejected plays. Now he has three plays running simultaneously, including "Mrs. Dot," in which Marie Tempest has a delightful part. Apropos of which the Bystander remarks that "there are only two roads to success. One way is to keep on writing 'to please yourself and a few friends' until you have trained up a public to appreciate you. This is the Bernard Shaw method. The other way is to give the public the food it wants, served up with as much of your own individuality as possible. This is Mr. Mangham's method. His art lies in telling an old story in a new play."

MAY RECOVER

DOCTORS SAY CLERGYMAN HAS GOOD CHANCE.

FAIRMOUNT, W. Va., June 2.—Physicians stated yesterday that Rev. S. A. Coffman, the prominent Methodist Episcopal clergyman, who murdered his wife by cutting her throat during a fit of insanity, will probably recover at a hospital where he was taken in a dying condition following his refusal to take nourishment.

EX-SEN. JONES

Died After Illness of Few Hours

WASHINGTON, June 2.—Former U. S. Sen. James K. Jones, of Arkansas, died at his residence here at 5.30 yesternoon after an illness of a few hours, aged 69. He was one of the leading democrats in the senate from 1885 to 1903, and was one of the strongest supporters of William Jennings Bryan, having, as chairman of the democratic national committees, conducted the campaigns of 1896 and 1900.

Since leaving the senate in 1903, he has conducted a law practice in this city and has not actively engaged in politics.

On Friday Sen. Jones returned from a visit to his daughter, Mrs. Leonora Carrigan, in Arkansas, and Sunday night was apparently enjoying good health. Complaining slightly yesterday morning he remained in bed and at 5.30 yesterday afternoon died, the immediate cause of death being heart failure.

A native of Mississippi, where he was born in 1839, James Kimbrough Jones received a classical education and fought as a private soldier in the Confederate ranks throughout the Civil war. He was elected to the 47th and the two succeeding congresses, and in 1885 succeeded to the seat of James D. Walker in the United States senate where he served three terms, retiring in 1903. Sen. Jones was a delegate to the national democratic convention of 1896, which gave Mr. Bryan his first nomination, and as chairman of the committee on resolutions, he reported the 16 to 1 platform. He was made chairman of the democratic national committee after the convention and conducted both the Bryan campaigns for the presidency.

In the senate Sen. Jones was one of the leaders of his party and was for several years chairman of the democratic caucus.

He was a member of the sub-committee on finance which reported the Wilson-Gorman tariff bill and was an earnest advocate of tariff revision. Although not an orator Sen. Jones was a forceful and logical speaker and was often heard in debate. He is survived by his wife and three children.

STOPS HUSBAND

Who Has Tried to Commit Suicide

PORTLAND, Me., June 2.—County attorney Connolly late last evening said that he had investigated what was at first supposed to have been an attempt on the part of Frank N. Mulhern to shoot his wife, and had decided that no prosecution would be necessary.

Mr. Mulhern has been sick for some time and has of late been despondent and on the point of complete collapse. He made an attempt, Mr. Connolly said, to commit suicide yesterday by shooting himself. Mrs. Mulhern entered the room just in time to save his life. She sprang forward and caught the weapon and it was discharged.

She was shot through the arm, but the wound did not prevent her from making a desperate and successful struggle to secure the weapon and fling it beyond the reach of the sick man. Mr. Connolly is satisfied that the revolver was accidentally discharged and that Mr. Mulhern, while intending suicide, did not intend to harm his wife.

Mrs. Mulhern's wound was attended to at once, and later Mr. Mulhern was taken to the hospital. He is a well-known and much-respected man, and Mr. Connolly who with Capt. McDonough of the police department investigated the shooting, is satisfied that he was temporarily mentally unbalanced and that the case does not call for further official notice.

Mrs. Mulhern bravely risked her life to save that of her husband. Mr. Mulhern after he comprehended the result of his sudden determination to take his own life, felt the keenest regret. His recovery is hoped for.

NEW MONEY

TREASURY DEPARTMENT PREPARING FOR AN EARLY ISSUE.

WASHINGTON, June 2.—Treasury officials are making active preparations to carry into effect the new currency law enacted in the closing hours of congress.

Asst. Sec. Coolidge conferred yesterday with Director Ralph of the bureau of engraving and printing, and W. W. Eldridge of the office of controller of the currency, and the statement was authorized that the work of printing the new notes would be begun within the next 10 days.

The new notes will be identical with the national bank notes now in use, except that the legend at the top of the face of the note "secured by bonds of the United States" will be changed to "secured by bonds of the United States or other securities."

The controller of the currency now has in the vaults about $200,000,000 in old notes belonging to various national banks and these will be used as required until new notes are printed. It is probable that it will require six months to change all of the plates used by the 6800 national banks, but it is expected that some of the new issue will be ready for delivery by July 1.

Several matters connected with the new issue are still under discussion, one of the most important being the denominations of the notes, but it is thought that the smaller denominations will be issued first, as each autumn there is a heavy demand for small notes, especially from the west and south.

As soon as the department is ready to supply the new notes in any quantity required, no further issue of the present notes will be made, the present notes being destroyed as fast as they reach the treasury for redemption and the new notes issued in their place.

If you want help at home or in your business, try The Sun "Want" column.

THE MOHAIR MILLS

To Install a New Steam Plant

The Mohair Plush mills are about to install a new steam power plant and for that reason the mills will close next Friday for two weeks. The plush mills have been running on short time and it is understood that when they start up again they will run on full time.

Heretofore the Mohair Plush mills have been operated by electric motors, the Lowell Electric Light company furnishing the power and it was not as satisfactory as might be desired.

If on its way through the vats a piece of cloth should be detained by the power failing for a minute or two it would be ruined and in order to correct this the company decided to install a plant of its own.

For some time past the company has had a donkey engine as an auxiliary and this was an additional expense as it was necessary to keep up a certain amount of steam for an emergency.

It is expected that two weeks will suffice for the installation of the power plant.

EDITOR DAY DEAD.

NEW YORK, June 2.—Marlin Day, formerly city editor of the Providence Daily Journal and Evening Bulletin and later of the Providence News, died in the Polyclinich hospital yesterday.

Have You Tried It?

St. Thomas' Salve for piles, old sores, or skin diseases. If not, do so at once; never known to fail. For sale at all drug stores or at St. Thomas' Remedy Co., 38 Salem street, Lowell, Mass. Price 35c.

JOHN W. McEVOY
COUNSELLOR-AT-LAW
137 Central St. Telephone 915.

JAMES H. McDERMOTT
UNDERTAKER
Open Day and Night
Expert Embalmers. Prompt Service.
70 GORHAM STREET
Telephone 1747 or 1690.

JOHN J. O'CONNELL
FUNERAL DIRECTOR
1010 Central St. Davis Sq.
Telephone Connection

JAMES E. O'DONNELL
Attorney-at-Law
Hildreth Bldg. Lowell, Mass.

Wall Paper
—AT—
97 Appleton St.

ARE YOU HUNGRY

Our 25c dinner will appease your appetite—It would cost you 60c elsewhere. Everybody is talking about our special breakfasts and suppers. Lowell Inn, 21 Central street. Thomas Hoban, proprietor.

Steamship Tickets

To and from England, Ireland and Scotland on the Cunard White Star and all the first class lines.

MURPHY'S TICKET AGENCY.
18 Appleton St., opp. Postoffice
Checks and money orders issued on all parts of Europe. Lowest rates, any amount.

Steamship Tickets

Europe. Lowest rates, good berths, first, second and third class. All lines from Boston. Ivernia, June 16; Cymric, June 20.

O'Donnell's Agency
Market and Worthen streets.

FREE TO THE SICK

It matters not the name of the disease you are suffering with, how many physicians or ordinary specialists you have taken treatment with. Do not be discouraged, but go today and see Dr. Temple. Consultation free, confidential and invited, both at office and by correspondence. Terms are always made to suit the convenience of anyone applying for treatment, and very reasonable charges. Do not treat elsewhere until you have investigated our methods and terms. Office, 97 Central street, Mansur block, every day. 10 a. m., to 5 p. m.; evenings, 7 to 8.
Free X-Ray Examinations.

PUTNAM & SON CO.
166 CENTRAL STREET

THE NEW COLORS IN SUITINGS

This spring are mighty attractive, and they give the man who wants to get away from sombre shades a chance to brighten up in dress, and still keep within conventional lines.

Slate and stone shades, olives and browns, with single or cluster stripes, in deeper tones or in contrasting colors—blue grounds with chalk lines or red or green threads skilfully woven in, are among the newest of the new effects in our collection of suits from ROGERS, PEET & CO. Every one of these new patterns from ROGERS, PEET & CO. is exclusive and not to be had in any other clothing ready-to-wear.

We have added several lots of ROGERS-PEET'S suits to our assortment for $20.00, and the showing at this price is the best of the season. Plenty of finer suits from ROGERS-PEET from ..

$23 to $35

REMARKABLE VALUES IN MEN'S FANCY WORSTED SUITS FOR $15

Strictly hand-finished. The new slate, stone, drab and olive shades that are so much in vogue in our finest clothing. Every suit is new this season, and the values are better, we believe than you'll find in suits for which you're asked eighteen dollars in other stores. The collection is a broad one for.................................... **$15**

Sole Agents in Lowell for } Hanan Shoes—comfort, quality and style **$5.50 up**

Sole Agents in Lowell for } Hole-Proof Hose—guaranteed for 6 months —If a hole appears a new pair free.

"Self Preservation is the first law of nature," and the first law of self-preservation is health. Protect your health against the common ills, and keep well by using

Beecham's Pills

Sold Everywhere. In boxes 10c. and 25c.

Spraying Must Be Done and Should Begin at Once

We carry in stock a great variety of

SPRAYING PUMPS and OUTFITS

And a large stock of

All Well Known Insecticides

BARTLETT & DOW
216 Central Street

ADAMS
RELIABILITY

PIAZZA ROCKERS
90c

Double Woven Cane Seat Small Rocker that is convenient and comfortable as a sewing rocker on the porch.

ADAMS & CO.
Furniture—Rugs—Carpets
Appleton Bank Block 174 Central St.

"BILLY" SUNDAY

Gives Ministers an Awful Scaring

PITTSBURG, June 2.—Rev. "Billy" Sunday, the evangelist delivered an address to the Presbyterian ministers of Pittsburg last night. His words caused consternation among the preachers, some of whom left the First Presbyterian church, their dignity stung, but most of them remained to the end.

Rev. Sunday, who is a former professional ball player, has been conducting a revival at Sharon, near here, and came to Pittsburg to speak on "Why Some Ministers Fail."

The evangelist said many of the ministers of the present day were fudge-eating mollycoddles, who were continually springing bum ball-con to their congregations." He asserted that few ministers of today are anything but stiffs, salary-quacks, willing to accept social distinction, and that many of them are qualified candidates for the "funny" house.

Continuing, he said:

"Some of you ministers are controlled by riches and not by the Bible. Many of you are grafters, pure and simple. You know this, too. There are some of you preaching today that should be carrying the hod.

"What we do want is to tear down the seminaries, and stand the professors on their heads in mud puddles. A seminary and its teachings are of no more use to preaching than a crane's legs are to a setting hen.

"I am not an osteopath. I am a surgeon and my line is to let out the abscess in the side of the church."

SKIN ON FIRE—AGONY UNBEARABLE.

Terrible Itching, Burning Skin Disease Now Quickly Cured.

A purely vegetable external remedy that has been proved beyond all possible doubt to cure the worst cases of Eczema and all skin diseases can now be procured by all skin sufferers. This remarkable remedy is D. D. D. Prescription, the discovery of Dr. Decatur D. Dennis, the well-known skin specialist, and is being manufactured by the D. D. D. Co., 112 Michigan st., Chicago, Ill. The demand for this remedy has become tremendous within a short time because people are just learning that the hundreds of cures it has made seem to be permanent.

Eczema and all diseases of the skin must be treated locally, according to the views now held by foremost skin specialists and physicians; that is, you must doctor the itch where the itch is. It is useless to attempt to cure skin disease by taking drugs and medicines into the stomach. The disease is not in the blood. It is in the skin and only skin deep. You must get at the seat of the disease and kill the germ by making direct applications to the skin.

Mrs. L. B. Powell, Box 414, Caruthersville, Mo., writes: "Words cannot convey my full appreciation of D. D. D. The face of my baby boy was a solid scab, when I accidentally heard of D. D. D. I secured a bottle at once and began to apply it. It was miraculous in its cure. It healed my baby's face completely. If anyone wants further information about this I shall be only too glad to hear from them."

Testimonials of hundreds of cases of remarkable cures by D. D. D. Prescription and an interesting booklet on skin disease and its treatment, exercise, diet, bathing, etc., may be had free by calling at Carter & Sherburne's or Falls & Burkinshaw's, where D. D. D. Prescription and D. D. D. Soap will be found on sale.

RECORD BROKEN

THE LUSITANIA MADE GREAT RECORD.

QUEENSTOWN, June 2.—The Lusitania of the Cunard steamship line broke her east-bound record over the long course from New York to this port by two hours and 43 minutes, covering the distance of 1932 miles in five days, four hours and thirty minutes. The Lusitania reported here at 2.05 a. m. and then proceeded to Liverpool.

The best previous record of the Lusitania over the course was five days, seven hours and thirteen minutes.

THE GOLDSBORO

WAS AT PUERTO CORTEZ ON MAY 16.

PUERTO CORTEZ, Honduras, June 2.—The steamer Goldsboro, the former register of which was American, and which sailed from New York on May 1st under the British flag and provisional registry, arrived at this port on May 16. She carried a cargo of a thousand packages of farming machinery, sundry suplies and machinery for oil boring and road making, in all valued at about $50,000. This cargo was shipped, according to the manifest, by the General Supply Co., of which F. G. Bailey is agent. The consignee is Charles P. P. Meyers. Bailey and his brother and Meyers were aboard the steamer.

Since their arrival in Honduras they have purchased a banana farm of 2000 acres at Tela, for which they paid $20,000, and they will prospect for oil and coal on the lands adjoining.

The Goldsboro registered on Saturday here under the name of Atlantida and now carries the Honduras flag. She sailed at once for Tela and is now unloading her cargo there.

DAN O'LEARY

THE GREAT WALKER PLANNING EVENT FOR JUNE 17.

Dan O'Leary, the champion walker of the world, dropped into town today. He has been in Chicago in the interest of the O'Sullivan rubber heel and says that everywhere he goes, he finds O'Sullivan being cheated by substitution of inferior goods in cobbler shops generally. He is planning a walk from Boston to Provdence on June 17, a distance of 42 miles. He will have 25 or 30 starters and 11 hours he thinks would be a moderate time for that distance.

On June 27 he is to be pacemaker for a number of West Pointers and Wall street brokers. They will walk from Herald Square, N. Y., to Tarrytown, N. Y., a distance of 60 miles. The O'Leary walking club is endeavoring to get Weston into a walk in the fall.

CAUGHT IN GALE

THE HALIFAX HAD A ROUGH PASSAGE.

HALIFAX, N. S., June 2.—Battered by gigantic seas which swept her decks from the time she left Boston light until she passed Sambro, the Plant liner Halifax came into port yesterday after the worst trip for the time of year that she ever encountered.

The steamer met a heavy southeast gale as soon as she got outside of Boston harbor. At times the wind reached a velocity of 60 miles an hour.

Terrific seas boarded the boat, swept the decks and smashed the skylights.

Lowell, Tuesday, June 2, 1908

A. G. Pollard Co.

The Store for Thrifty People

Beautiful Embroidered Nainsooks

ON SALE TODAY

A special purchase brings these offerings in time for the summer "making." All new patterns in the finest Nainsooks, in widths from 4 inches to 15 inches, with insertions to match.

50c Qualities for 25c a Yard
38c Qualities for 19c a Yard
30c Qualities for 17c a Yard
25c Qualities for 15c a Yard
15c Qualities for 10c a Yard

We offer this exquisite white work as unusual at this season of the year, and every feminine lover of embroideries should attend the selling. Fully 2000 yards. Perfect goods; whole pieces.

READY TODAY

East Section Centre Aisle

NEW SALARY LIST

For the Postmasters in This State

WASHINGTON, June 2.—The annual readjustment of salaries of postmasters throughout the United States is now in progress. The following changes have been made in Massachusetts, to take effect July 1 next:

Office	Present salary	New salary
Adams	$2300	$2400
Baldwinsville	1500	1600
Bedford	1400	1500
Billerica	1600	1700
Brockton	2300	2400
Brookfield	1200	1300
Chatham	1400	1500
Chelmsford	1400	1500
Chicopee	2300	2400
Dedham	2400	2500
East Bridgewater	1400	1500
Falmouth	1600	1700
Haydenville	1200	1300
Holbrook	1100	1200
Hopedale	1900	2000
Hudson	2300	2400
Huntington	1200	1300
Hyannis	1700	1800
Ipswich	2100	2200
Lenox	2500	2600
Lexington	2000	2100
Ludlow	1700	1800
Manchester	2000	2100
Mansfield	2000	2100
Maynard	2000	2100
Merrimac	1400	1500
Middleboro	2600	2700
Millbury	1700	1800
Mittineague	1600	1700
Nantucket	2100	2200
Needham Heights	1600	1700
Newburyport	2800	2900
North Abington	2300	2400
Northboro	1300	1400
North Brookfield	1700	1800
North Chelmsford	1100	1200
Northfield	1100	1200
North Grafton	1400	1500
North Plymouth	1500	1600
Orleans	1100	1200
Peabody	2500	2600
Pigeon Cove	1000	1100
Plainville	1100	1200
Provincetown	2000	2100
Reading	2300	2400
Rockport	1900	2000
Shirley	1800	1900
South Acton	1000	1100
South Ashburnham	1100	1300
South Hamilton	1000	1100
Stoneham	2000	2100
Walpole	1700	1800
Westfield	2300	2400
Woburn	2400	2500

LIQUOR LAW

THE INTERSTATE EXPRESS COMPANY IS TESTING IT.

LYNN, June 2.—The legality of an interstate express business by which liquor is being brought from Portsmouth, N. H., and other cities outside Massachusetts into the no-license city of Lynn, is to be determined by Judge Lummus of the Lynn police court.

The Lynn police have put the question up to the local magistrate by arresting James B. Teague, driver of the North Shore express, charged with delivering liquor for hire or reward in Lynn. Both the express company and the police are agreed upon the facts. The keg of beer which Teague is charged with delivering to a Tremont street resident was shipped from Portsmouth, N. H., with its destination marked on it. It was brought from Portsmouth to Lynn by the Jackson Express company, which does an interstate business between those two cities. In Lynn it was turned over to the North Shore Express company, the Lynn agents of the Jackson company, to deliver to the consignee in that city. Manager T. W. Tapley of the North Shore Express admits these facts, but claims that the matter does not come under the Massachusetts liquor laws, inasmuch as the liquor was delivered as part of an interstate express business.

SOCIAL AND FRATERNAL

The regular meeting of Empire colony of Pilgrim Fathers was held last night in Pilgrim hall. After the transaction of routine business memorial exercises were held, the program consisting of selection, "Lead Kindly Light," by a quartet consisting of Miss Alice Scovill, Miss Jennie Potter, Joseph Wimot and N. W. Matthews, Jr.; address, Annie Hardy; selection, "Nearer My God to Thee," quartet; prayers, Mamie Bird; selection, "Shall We Gather at the River," quartet; oration, Edwin O. Foster; benediction, Mamie Bird; E. J. Leith.

The committee in charge of the exercises consisted of L. J. Riley, chairman; Ladies, Annie Hardy, Mamie Bird, Marie Larderson, Miriam Stevenson, Minnie Lamphere, Louise Whitmore and Iza Murphy.

The regular meeting of Loyal Excelsior lodge, I. O. O. F., M. U., was held last night and routine business was transacted, the White Degree was conferred and one new member was admitted. The nomination for new officers brought out a little opposition and a good choice is offered for next meeting on June 15, which will be a special summons meeting. The baseball committee reported a good game on Saturday last.

COLUMBIA COUNCIL.

The regular meeting of Columbia council, No. 23, O. U. A. M., was held last night at O. U. A. M. hall in Middle street and considerable routine business was transacted. The committee appointed to make arrangements for the 25th anniversary which is to be celebrated next Thursday evening reported that the exercises would consist of a banquet to be served at 7.30 o'clock, after which there will be a musical and literary entertainment and an address by ex-N. Cr. Elmer E. Hill of Milford, N. H. The committee is well pleased with the support it has received from the members. It is expected that about 200 will sit down to the banquet. The committee in charge of the arrangements consists of ex-S. Cr. W. J. Leach, ex-Cr. A. E. Joy, ex-Cr. L. S. Dunnett, ex-Cr. J. W. Estabrook and H. R. Hanson.

JUVENILE A. O. H.

A large and well attended meeting of the Juvenile Division, A. O. H., was held in Hibernian hall last night. The regular routine business was transacted and drill day was changed from Saturday afternoon to Friday night. After remarks were made by members of the older divisions, the meeting adjourned.

TOO MUCH WATER

As Bad as Too Much Alcohol

CHICAGO, June 2.—Water intoxication, induced by too copious use of water externally or internally, was pointed out Sunday by Dr. L. D. Mason, vice president of the American Society for the Study of Inebriety, alcohol and drugs, as being as dangerous as over-indulgence in alcohol.

Dr. Mason, a leading physician and philanthropist, of Brooklyn, delegate to the American Medical association, addressed inmates of Washington home on "Why men drink." He declared patent medicine drunkenness almost as prevalent as the generally recognized forms.

"I have a friend who is a victim of aquamania," he said. "He spends hours in a bath tub and drinks so much water that he has reduced his weight, and he has worked serious injury to himself.

"We are all creatures of habit and our best people are susceptible to habits. Thousands are victims of patent medicine drunkenness. One prominent temperance lecturer of my acquaintance drinks so much of this stuff that he is constantly under the influence of this drug or intoxicant. Most of these patent medicines are 75 per cent cheap whiskey.

"This is really a serious question for temperance societies. When they secure of a pledge abstinence from a man or woman they should also speak against the use of patent medicine."

NAVIGATION OF LAKES.

CLEVELAND, O., June 2.—At a meeting of the Lake Carriers' association, held here yesterday, it was decided to defer the opening of navigation on the lakes for at least two weeks. Because of the fact that only about 25,000,000 tons of ore are scheduled to be brought down the lakes this season, against more than 40,000,000 tons last season, the vessel men propose to keep their boats in port until very late.

HELD IN $1200

BOY IS CHARGED WITH SHOOTING HIS FATHER.

SALEM, June 2.—John O'Connell, a plumber, was shot by his son last night at their home, 78 Highland avenue.

It is said by the police that the father came home intoxicated about 6 o'clock and began beating his wife.

His son, Timothy F. O'Connell, seized a revolver and hit his father on the head. The father then, it is claimed, turned on the son, and the latter fired at his parent.

The ball hit him in the left side and passed up under his shoulder blade. That ended the fracas, and the police and the ambulance were summoned.

O'Connell was taken to the Salem hospital, where the ball was extracted, and then to the police station where he was locked up for safekeeping. The wound is by no means a dangerous one.

The son went voluntarily to the police station, told his story and surrendered himself. Later he was bailed. Bail was fixed at $1200.

PROF. BRANDT

SCORES THE EDUCATIONAL SYSTEM IN ENGLAND.

BERLIN, June 2.—Prof. Brandt, of Berlin university, has issued a long statement maintaining his contention against numerous critics that the average educated American speaks English as correctly and as purely as the average educated Englishman, and attributes this fact to the bad educational system in England, which is devoted almost exclusively to the classical languages. He points out that Cambridge university has no chair of modern English and asserts that America is far and away ahead of England in the cultivation of English and all modern languages, instancing the study of English at Harvard and of German at Philadelphia. Continuing he says:

"With all this strict and comprehensive training, is it any wonder that the nasal sound and vulgarities of the educated American phrasing begin to disappear?"

9000 AT WORK.

BIRMINGHAM, Ala., June 2.—With the resumption of mines, furnaces and other industries this week, 9000 men will go back to work.

BUBONIC PLAGUE.

ST. THOMAS, D. W. I., June 2.—One fatal case of bubonic plague has been officially reported and two suspected cases are being watched.

THE

PARTHENAIS BROS. CO.

SALE

The Stock Is Going With a Continued Rush

Broken Lines Will Be Closed Today and Tomorrow When Opportunity Allows of It, in

Three Minute Sales

PARTHENAIS

536 Merrimack St.

BUZZ

Mosquitoes are in our midst—

Coburn's Magic Mosquito Bite Cure

Cures Brown Tail Moth Rash, Insect Bites and Poisons.

25c Bottle

C. B. COBURN CO., 63 Market Street.

FEE OF $40,000

Littlefield to Sit on Important Case

WASHINGTON, June 2.—Representative Charles E. Littlefield of Maine was the recipient of a great honor, to which is attached a small fortune, at the hands of the supreme court of the United States. He was appointed master to take evidence in one of the most interesting and unique suits ever brought by one state of the Union against another—the suit of Virginia to compel West Virginia to bear her portion of the debt of the Old Dominion incurred before the state divided at the outbreak of the civil war.

Approximately $15,000,000 is at stake, and in the settlement of the case it is estimated that Mr. Littlefield's fees will amount to between $30,000 and $40,000. His selection is a tribute to his standing as a lawyer.

At the beginning of the civil war Virginia owed a debt of approximately $10,000,000, incurred largely for internal improvements. West Virginia separated from the mother state and entered the Union as an independent state, taking with her one-third of the territory and population. Virginia for years tried to get a settlement of the debt.

About three years ago the Virginia legislature authorized the attorney-general of the state to bring suit against West Virginia. The suit was tried last year before the supreme court, and West Virginia filed a demurrer, claiming Virginia had no right to bring suit. The supreme court held that Virginia had the right and that West Virginia must answer. The hearing came up two months ago before the supreme court of the United States on the merits of the case and the court ordered that a master must be appointed to take evidence.

West Virginia asked for the appointment of Representative Littlefield. The appointment is entirely satisfactory to Virginia.

The case will practically be decided by Mr. Littlefield, as in such cases the report of the master is usually accepted by the court. He will retire from congress in September, and probably will devote his time to this case for three years.

CITY OFFICIALS

OF NASHUA WERE ARRAIGNED IN COURT.

NASHUA, June 2.—Alderman Joseph Paul, Jr., and Sealer of Weights and Measures Frank Bollard were among the respondents in the police court yesterday morning. Mr. Bollard on two complaints of selling liquor without a license and one complaint of keeping a gambling house, was held in $500 bonds for the September term of the superior court. Alderman Paul was charged with gambling, and was held in $200 bonds, as was Joseph Gendron, champion roller skater, and William Lafleur.

The arrests were made as the result of a raid by the police late Saturday night. They incidentally raided Harry Potrey's place, and he was held under $300 bonds at the same session of court.

BOOK-A-MONTH

MEETING OF THE CLUB AT MRS. ABARE'S.

The annual meeting of the Book-a-Month club was held last night at the home of Mrs. Charles E. Abare, 51 Fifth street.

The annual reports of the several officers and committees showed a very successful year for the club. The treasurer announced that all bills contracted had been paid and there is a surplus on hand.

At the conclusion of the business meeting the following officers were elected for the ensuing term:

President, Mrs. William E. Kezer; vice president, Mrs. George L. Fowler; secretary and treasurer, Mrs. John J. Hibbs; flower committee, Mrs. George L. Fowler; entertaining committee, Mrs. Charles E. Abare and Miss Josephine Kezer; program committee, Mrs. Arthur Ferguson, Mrs. Merton Glidden and Mrs. Walter Perham.

At the conclusion of the election a paper on "Indians in Idaho," written and read by Miss Josephine Kezer, was enjoyed. Future work was discussed also plans for the annual outing to be held during the summer months. Refreshments were served by Mrs. Abare, assisted by Miss Sadie Jardine and Mrs. John J. Hibbs.

ASKS DIVORCE

FORMER STENOGRAPHER SUES MILLIONAIRE MANUFACTURER.

BOSTON, June 2.—North Shore society is much interested in the suit for divorce brought by Mary Alma Dodd against her husband, Andrew Dodd, the millionaire glue manufacturer of Gloucester. The grounds are desertion. It is understood that M. Dodd will not contest. The case will be heard in Salem superior court Thursday.

The marriage of Mr. Dodd to his young and pretty wife furnished a sensation three years ago. Mrs. Dodd was a stenographer in Boston. The marriage was a sudden one. Mr. and Mrs. Dodd went to Europe on their honeymoon, and on their return resided at [illegible], Salem.

In March, [illegible], Mr. Dodd left suddenly for Europe. He did not return for many months, during which time he arranged for the payment of [illegible] a week to his wife through his attorney, John M. Raymond of Salem.

Mrs. Dodd is now in Maine. Mr. Dodd is living at the Essex House, Salem.

HOMING PIGEON RACE.

The three hundred mile race of the Lowell District of the National Federation of Homing Pigeon Fanciers was held Sunday. The birds were freed at Palmyra, N. Y. by J. W. Fisher at 5 a. m. and arrived at 11.30 a. m.

The birds timed as follows:

Loft of	Ave. yds. per min.
Ed. Walters	1593.21
John Proctor	1602.61
John Bidwell	1591.83
Geo. Stowell	1585.11
Geo. Desrosiers	1585.58
Thos. Hollingsworth	[illegible]
E. Soulard	1532.53

THE RIFLE RANGE

TO BE IMPROVED AT EXPENSE OF $1600.

The committee on military affairs, Alderman Comerford, chairman, met at city hall last night and voted to recommend an appropriation of $1600 for improvements at the range.

Capt. Wise, inspector of small arms for the Sixth regiment, visited the range last week and after looking the place over he offered a few suggestions all of which were recommended by the committee last night.

The $1600 appropriation will cover repairs and alterations of the bank at the rear of the targets, the removal of stones from which bullets might be deflected, the levelling off of the bank and the erection of bulk heads to protect the 500 yard range from the marksmen at the 600 yard range. It was also recommended that the 600 yard range be made longer than at present.

These recommendations were in compliance, to a great extent, with the suggestions of Capt. Wise and then the committee considered the recommendations of the local militia officers which included that the bridge over the swamp to the targets be rebuilt; that the 200-yard range be lengthened 30 feet; that the revolver range be changed, and that the protectors of the ranges be repaired. Adjourned at 8.45.

THOMAS F. RYAN

WILL NOT TALK ABOUT CAMPAIGN CONTRIBUTION.

NEW YORK, June 2.—Mr. Thomas F. Ryan, in an interview yesterday, declined to discuss the report that he had contributed to the Nebraska democratic campaign fund to elect W. J. Bryan United States senator in 1904 and said he was not going to the democratic national convention in Denver nor should he be in the city at that time.

Dr. Hallock's

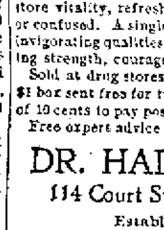

ELVITA PILLS

60 YEARS OF CURES

$1 BOX FREE

A Great Nerve Remedy and Reconstructive Tonic for Man or Woman.

When you feel discouraged, confused, nervous, tired, worried, blue or despondent, you are in need of Elvita Pills. They will immediately brace you up, increase your energy, nerve force, brain power and mental activity; they will restore vitality, refresh you when tired, worried or confused. A single package proves their great invigorating qualities. Makes men powerful, giving strength, courage and reserve nerve power.

Sold at drug stores at $1 per box. A regular $1 box sent free for trial by mail only, on receipt of 10 cents to pay postage.

Free expert advice on all men's complaints.

DR. HALLOCK CO.

114 Court St., Boston, Mass.

Established 1848.

AS COAL COMES FROM THE MINE

It is not the clean, easily combustible article I put in your cellars and bins. It's thoroughly well screened before it's loaded on my wagons, a precaution insuring you a prime article. This sort of coal commands the attention of all, who have given the subject of coal careful consideration.

Mail and telephone orders will receive immediate attention.

JOHN P. QUINN

Office and Yards, Gorham and Dix Sts.

Two telephones, when one is busy call the other.

WHEN YOU WANT TO GET

the very best work you should go to the BAY STATE DYE WORKS with your suits, dresses or gloves, ribbons or almost anything in the wearing apparel. Our prices are always the lowest, consistent with first class work. We know the business in all its branches and for several years we have been in the same old place, 54 Prescott st. P. S.—We have satisfied thousands of customers. We know we can please you. Remember the place.

Bay State Dye Works

54 PRESCOTT STREET

LAWN MOWERS

$2.00 each and up

W. T. S. BARTLETT

653 and 659 Merrimack St.

The Up-town Hardware Store

JUDGE HALE

BANGOR, Me., June 2.—A large number of cases will come before the June term of the United States district court which opened here today with Judge Hale of Portland presiding. The grand jury after receiving instructions at once began the hearing of cases. In addition to numerous smuggling and liquor cases the grand jury will be asked to consider two charges in connection with recent post office robberies. Paul Reisser of Boston is charged with breaking and entering the post office at Sabattus and Frank Cassidy of Bath is charged with theft of stamps at the Bath post office.

Worth Knowing

To remove Pimples, Blackheads, Blotches and all forms of skin eruptions, is, according to a well known physician, a very easy matter; he says that many are afflicted with some one of the above ailments, and are subject to a great deal of embarrassment on account of the unsightly appearance which they present, and recommends the following simple harmless and inexpensive treatment. Go to your druggist and get this prescription filled: Clearola one-half ounce, Ether one ounce, Alcohol seven ounces; mix, shake well and apply to the parts affected night and morning, allowing it to remain for at least ten minutes, then wipe off the powder from the skin. Use a soft cloth or sponge in applying the mixture and in from ten days to two weeks your face will be smooth and clear as a marriage bell. Get the Pure Clearola, which is only put up in one-half ounce packages. Ask to see it.

IT'S NOT WISDOM TO WAIT

till the fire-fiend calls on you and licks up your possessions. It's better wisdom to prepare for his coming by a policy of

FIRE INSURANCE

In a good company, where for a small premium you can sleep easy at night and attend to your business during the day. If your policy's lapsed, or you're reckless enough to have none at all, notify us and we'll at once place your property under protection. Be wise in time. Today—tomorrow may be too late.

Russell Fox
159 MIDDLESEX STREET

Anty Drudge Gives Advice.

Eleanor (in tears)—"Here's my prettiest shirtwaist torn and ruined by that nasty laundry. I haven't a clean one to wear to the party to-night."

Anty Drudge—"Well, that one is past helping and crying for, but if you will get a cake of Fels-Naptha soap I'll show you how to get another one clean in a hurry, in cold water, with very little work. We'll iron it, too, in a jiffy and it will be far cleaner and fresher than any laundry can make it."

How long your light summer clothes last depends not on how much they are worn, but on how often they are washed. That is, if they are washed in the old-fashioned way.

If they are washed with Fels-Naptha in cold or lukewarm water, the washing won't harm them a bit.

Boiling hurts any clothes, but it is particularly hard on light stuffs, such as sheer linens, lawns, laces and muslins—rots the fabric so they will tear easily. And hard rubbing on the washboard wears them out and frays them.

You avoid this by washing the Fels-Naptha way in cold or lukewarm water. Boiling and hard-rubbing are unnecessary, because Fels-Naptha dissolves the dirt into tiny particles which are sent flying by light rubbing and thorough rinsing.

Then, too, the clothes are cleaner, whiter and sweeter, as well as longer-wearing.

Be sure to follow the easy directions on the red and green wrapper.

SIMEON H. BAKER,
N. E. Manager Fiat Automobile Co.

HARRY K. NOYES.

FRANK S. CORLEW,
Vice President Lowell Auto Club.

GREAT AUTO RACE

Will Probably Be Pulled Off in Spite of All Obstacles

The Lowell Automobile club held a meeting last night and discussed the big motor race planned for July 4. Both the bright and dark sides of the proposition were exposed, and despite the fact that certain things which are necessary, money for instance, are not forthcoming, the club president, J. O. Heinze and other club members equally as enthusiastic, have made up their minds that the race will be pulled off regardless of any dark clouds that may be floating at the horizon's edge at the present time.

The only thing that alarms Mr. Heinze is the threatened injunction by a local lawyer, who claims to be representing certain citizens and taxpayers. It may be that the lawyer in question intends to bring an injunction but he has not as yet mentioned the names of any of the taxpayers that he claims to be representing.

President Heinze was in the chair at last night's meeting and those present included the club's vice president, F. S. Corlew, Alderman Harry H. J. Read, Humphrey O'Sullivan, N. D. Goff, F. C. Garrett and the club secretary, John A. McKenna.

In reply to Mr. O'Sullivan's query as to the financing of the race, Mr. Heinze said that the best citizens of Lowell had promised their support.

"In what way?" asked Mr. O'Sullivan.

"They assured me they would contribute money."

"You can walk down the main streets of this city and see the merchants there and talk with them and if you get $500 for your pains you will be fortunate. I know what the public spirited citizens of Lowell are," said Mr. O'Sullivan, "I've had a little experience with them myself."

"I don't believe that you understand the plan," said President Heinze. "We intend to pay back every cent that we receive from them. We will erect a grandstand which will seat 10,000 people. We should get $25,000 from that stand, for seats and for boxes. We will charge $2 for a seat and $25 for the boxes. Then there should be some revenue for letting automobiles up alongside the course. It isn't from Lowell people that we expect the money, but this race will attract automobilists and sporting people from all over New England and the eastern part of the country."

H. J. Noyes, a man so well thought of by automobile manufacturers as to receive the tempting offer of $20,000 a year to cover the New England territory to sell and establish agencies for a certain machine, is quite enthusiastic over the proposed race. He thinks it would be a great thing for Lowell and believes that the man who would put a stumbling block in the way would not have the interest of the city at heart.

Lieut. George Chapman of Hose 9, and family, started today for a two weeks' vacation at Lake Nagog. The lieutenant carried along a large basket of bait and expects to land some "good ones" while stopping at the lake.

NAVAL WAR COLLEGE.

NEWPORT, R. I., June 2.—The summer session of the naval war college opened today, an address being delivered by Rear Admiral Stephen S. Lace. In addition to the staff a number of army and navy officers were present.

If you want help at home or in your business, try The Sun "Want" column.

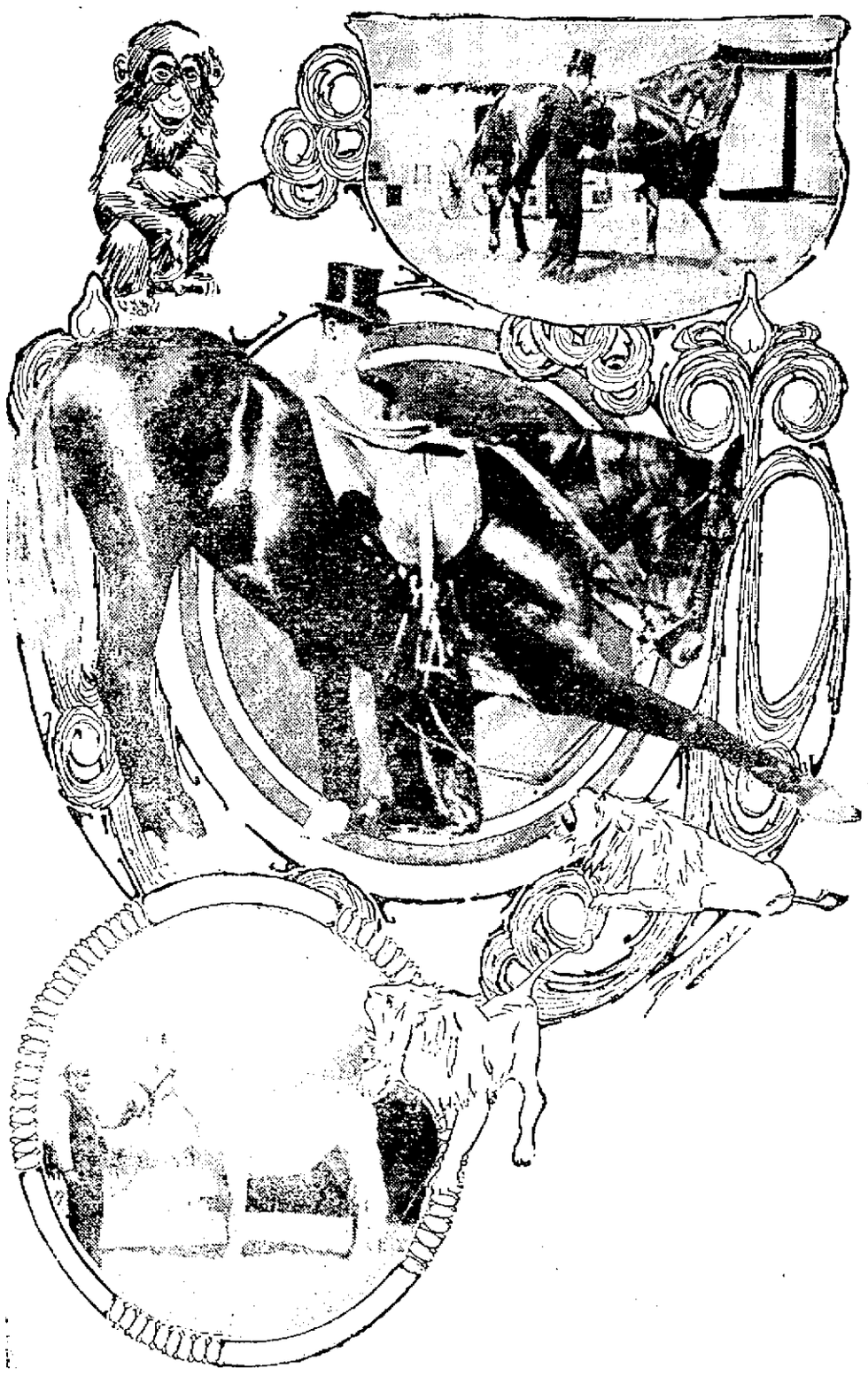

SOME OF THE EQUESTRIAN FEATS TO BE WITNESSED AT THE BARNUM AND BAILEY CIRCUS TOMORROW.

Every Man Owes his Wife

A Modern

Glenwood

"Makes Cooking Easy"

M. F. Cookin Co., 35 Market St., Lowell

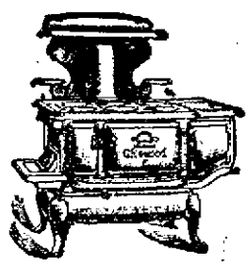

BRIDE DESERTED

Mountain Girl Was Lured to New York

NEW YORK, June 2.—There was brought to the attention of the police last night a story of bigamy and desertion, which, for romantic, pathetic and curious features, ranks unique among the thousands of such tales that they hear each year.

Juanita Gaston Reynolds, a sixteen-year-old girl, who, until a month ago, was never away from the Blue Ridge Mountains of Tennessee, told it sobbingly in a soft, burring southern dialect that brought moisture to the eyes of the hardened officers as she sat in a bare, cheap flat at No. 500 West One Hundred and Seventieth street.

As a consequence of it search is being made here and in Providence, R. I., for Harry Reynolds, who left the girl of the hills to face a strange world alone, after only sixteen days of married life.

LOVE WITHOUT SIGHT.

The girl learned to love the man without ever seeing him. She rode thirty miles across country to board her first railroad train and come to meet him. And now she learns that he has deserted at least one wife and family, and has broken another young girl's heart, whom he promised to marry within the last month.

The police, of whom she wonderingly inquired if "they-all up No'th yere" were like Reynolds, swore that the bigamy penalty would be altogether too mild for the man if they ever laid hands upon him. They think, from Juanita's story, that still other wives and sweethearts deserted by Reynolds may be found in Passaic, N. J., where he has lived for the last few years. He is thirty-five years old.

Juanita Gaston was one of a family of seven girls who lived with their stepfather, Dr. R. B. Warmath, in the little mountain settlement of Cervilla, Tenn. She had never thought of marriage until two years ago, and then only with distaste, for the keeper of the general store came to court her, and he was fifty years old and bearded.

But romance entered into her life indirectly last September. Her sister, Cleo, who is twenty-six, and has been to dances a few miles away from Cervilla, confided to Juanita one day that she had met a handsome stranger shooting in the woods—a man from the north who admired her and paid her compliments. She met him several times and repeated his pretty sayings to the younger maid.

"So I wished for a sweetheart, too, and I told Cleo to tell him I envied her," Juanita said last night. "She did, I reckon, for he sent back a nice little message for the 'baby girl.'"

Juanita is the prettier of the two. She told the police so, in a dainty, unabashed manner. And Cleo must have told the stranger, too, for a few weeks afterward there came a letter—one of the first she ever received—for Juanita. And it was from the north—from Passaic, N. J.

Only the name signed to it was a strange name. It was not Harry Carlton, the name the stranger had given to Cleo. It was Harry Reynolds. And it must have been another man, the little daughter of the hills believed, for he said something like this:

"I have heard of your charms from my chum who was hunting in your country and met your sister, and so I want to know you and want you to write to me."

Juanita wrote a little letter in the sprawling hand she had acquired in the mountain school. She was pleased and happy. She had her first beau. And then other letters came, their tone rising from mere friendliness to devotion, admiration, and then unconcealed love.

Every other day the girl saddled her pony-mare, Bessie, and rode three miles to the postoffice to look for these missives. Sometimes the creek was running high from the winter rains, and then she had to make Bessie swim across. She got her shoes wet, but she didn't care.

Reynolds and the little mountain girl went to Philadelphia on May 4, and were married by the Rev. Dr. Randolph in a Methodist Episcopal church. One of the pathetic exhibits she displayed last night was a white, leather-bound book, inscribed "Our Wedding Token."

They lived for a few days in a furnished room house in Twelfth street, Philadelphia; then moved to No. 409 West Twenty-fifth street, in this city. They went from there to the flat in One Hundred and Seventieth street, and then, on May 20, when Juanita returned from a shopping trip with only 10 cents, she found a letter announcing that Reynolds had gone to Providence, R. I.

He had told her previously that he had lost his place in Passaic, and was going to establish a new business down east. He would send for her later. Meanwhile, he advised her to try and let out some of the rooms in the little flat.

On May 21 came a letter from Providence explaining that Reynolds had received his baggage from Passaic. Then that was all. Juanita waited and waited—existing she scarcely knowh how—and finally advertised for some sewing to do.

Mrs. William Strecher, of No. 558 West One Hundred and Seventieth street, a neighbor, answered the advertisement and heard the girl's story. First she communicated with the stepfather in Tennessee, who said Juanita would be welcomed back home. Then she got Captain Carey of the Harlem Detective Bureau, to whom Juanita's troubles were repeated. An investigation in Passaic proved that Reynolds had deserted his wife and three children several months ago. Nothing has been heard of them since they pawned their furniture to buy food.

Reynold's partner said he knew the man was a bigamist and was also wanted in New Jersey for perjury. More than that he had promised to marry Irene Shirer, a young girl in the printing office, who is only a year older than Juanita.

As an afterthought Juanita told the police of an incident in Philadelphia which sounded significant to them, and which they will investigate.

The day after the wedding Reynolds sent the girl out to buy some fruit, giving her a $10 bill from a roll of $300, all in new $10 notes. The fruit vender examined the bill closely, then grabbed Juanita by the arm, declaring the money was counterfeit and he was going to have her arrested. Only her tears induced him to liberate her. When she told Reynolds of her experience, he merely said: "Oh, don't bother about that, Nita."

"While kind neighbors will take care of the disillusioned mountain lass, every possible effort will be made to capture Reynolds.

SEVERAL SKELETONS

Have Been Unearthed at Nantucket the Last Few Days

NANTUCKET, June 2.—Portions of several human skeletons have been unearthed within the last few days by the men who are excavating in the rear of the Easton property on Change street. Yesterday the skeleton which was discovered several days ago was first believed to be that of an Indian, but careful examination determined in 1848.

that it was the skeleton of a white man of large stature. Nothing is known regarding the identity of the bodies for the Easton house has been standing on the site for more than 60 years. It is thought that the bodies were buried there before the fire which destroyed half the town of Nantucket

BADLY BATTERED

Men Engaged in a Fight on the Mauretania

NEW YORK, June 2.—A story of a fight in the smoking room of the steamship Mauretania last Sunday night in which drinking glasses and cuspidors were used as weapon, was told by passengers upon her arrival here today. To give color to the narrative three badly battered men who are alleged to have had a principal part in the trouble were taken off the steamer in custody of detectives and taken to police headquarters. They were held only a short time, however, as no one appeared to make a complaint against them.

According to the story told by other passengers the trouble started when four men who were shaking dice accused another of cheating.

Analysis of Major League Pennant Races to Date

PHILADELPHIA'S CHANCES FOR AMERICAN PENNANT LOOK BEST -- CHICAGO COULD LOSE TWO BEST PLAYERS AND YET WIN NATIONAL FLAG, SAYS EDWARDES

THE National and American league baseball pennant races to date provide the fans with more material for spicy and spirited comment than they really can use. Especially does the American league situation provoke discussion of a nature well calculated to fracture the peace of nations.

An analysis of the American league race reveals that the best players do not always make the best teams and that the best teams do not always play the best ball for some one reason or another. As regards the first proposition, it must be conceded that the teams in the American league having the best players are Philadelphia, Detroit, Cleveland and Chicago. Yet, in spite of this, it became a comparatively easy matter for a team made up of inferior material, the New York Highlanders, to gain first place in the percentage column and retain it for a considerable period. St. Louis, vastly inferior to Chicago and Detroit from almost every viewpoint, proved able to hold fourth place in the first division, while these two aggregations wallowed about in the second division.

The poor showing of the best built teams of the league thus far this season has been due to faulty leadership more than to any other influence. Likewise it has been Clarke Griffith's unusually sound and able leadership rather than the individual work of his men that put his Highlanders at the top of the list. Griffith's team, though second rate, rose to the top through a superior order of team work devised by the "old fox" himself.

Detroit, simply because Hughey Jennings had a relapse in activity and thought he could corral another pennant by mere will power, fell off into the byways and came very close to shoving Washington out of last place. A baseball team is no stronger than its team work, and team work depends on the man who runs the team. Unless Jennings comes to life with a jump the celebration of the Detroit pennant victory of last year will have to be changed to a funeral when it is held in June. This celebration, orginally set for the opening of this season, was postponed until June.

A careful estimate of the workings of the American league clubs shows Philadelphia to have the best pennant chances at this writing. The team that wins the pennant will have to defeat Philadelphia. Manager Connie Mack is the greatest hustler in the league. With Rube Waddell out of the way, he has removed an incubus that severely handicapped the Athletics during the last two years. Rube, by the way, has been making more trouble for his employers.

Manager Jimmy McAleer of the St. Louis team recently had to order Rube to change his dwelling place, a hotel where liquid refreshments were too easily obtained. Later Rube released himself from McAleer's payroll and decided to join the new Union league, operating in the east.

The Athletics' Pitchers.

Philadelphia's pitching staff is the best in the league, and the batting and fielding strength of this team is always tuned up to concert pitch. The team plays fast ball, and fast ball is pennant ball. The pitching mainstays of the team are Bender, Plank and Dygert, while Vickers, Schlitzer and Carter show considerable promise. Dygert ranked third in the league last year, Bender seventh and Plank ninth. Vickers pitched in four games last year, winning two and losing two. The Athletics are stronger in the pitching department than in any other branch of play except the outfield.

Of the National league race the principal statement to be made is that the Chicago Nationals are an absolutely ironclad proposition, practically invulnerable in every department. The pitchers are as good as ever at this early period, and they will improve with continuous warm weather. They can lose the pennant only if unforeseen accident overtakes them, accident serious enough to deprive them of three or four men. The team is so well balanced that the loss of any two men, even Brown and Kling or Brown and Chance, would not put them out of the running by any means. It is a safe bet that the Chicago Nationals could lose Brown and Kling, their best battery, and still win the pennant, provided, of course, that the players in question were not added to the Pittsburg or New York team.

In spite of the strong front Pittsburg is putting up, the Chicagos have shown superiority up to date. Any one who states in Pittsburg that Clarke's men will not finish better than second runs a good chance of being forthwith conducted to the town calaboose to be fattened for the guillotine.

Pittsburg's Pitchers.

Pittsburg's chief strength lies in its pitching and infield work. With Leifield, Leever, Willis and Camnitz at the head of the pitching staff, Captain Clarke is reasonably secure in the belief that his men will be in the pennant race until the season's close. Albert P. Leifield has come swiftly to the fore as a reliable pitcher. He pitched a grand game against Chicago recently and won out against Chance's sluggers. In 1906 in a game against Chicago Leifield held the Cubs to one hit and one run, a really sensational exploit.

Leifield, who is a south paw, was born in St. Louis twenty-four years ago. He made his debut as a professional in 1902 with the Joplin team of the Missouri Valley league and in 1903 pitched for the Alton (Ill.) independent club. The clever south paw joined Des Moines in 1904 and in 1905 aided in pitching that club into the championship of the Western league. His 1906 record with Pittsburg was eighteen victories and thirteen defeats.

CHARLES E. EDWARDES.

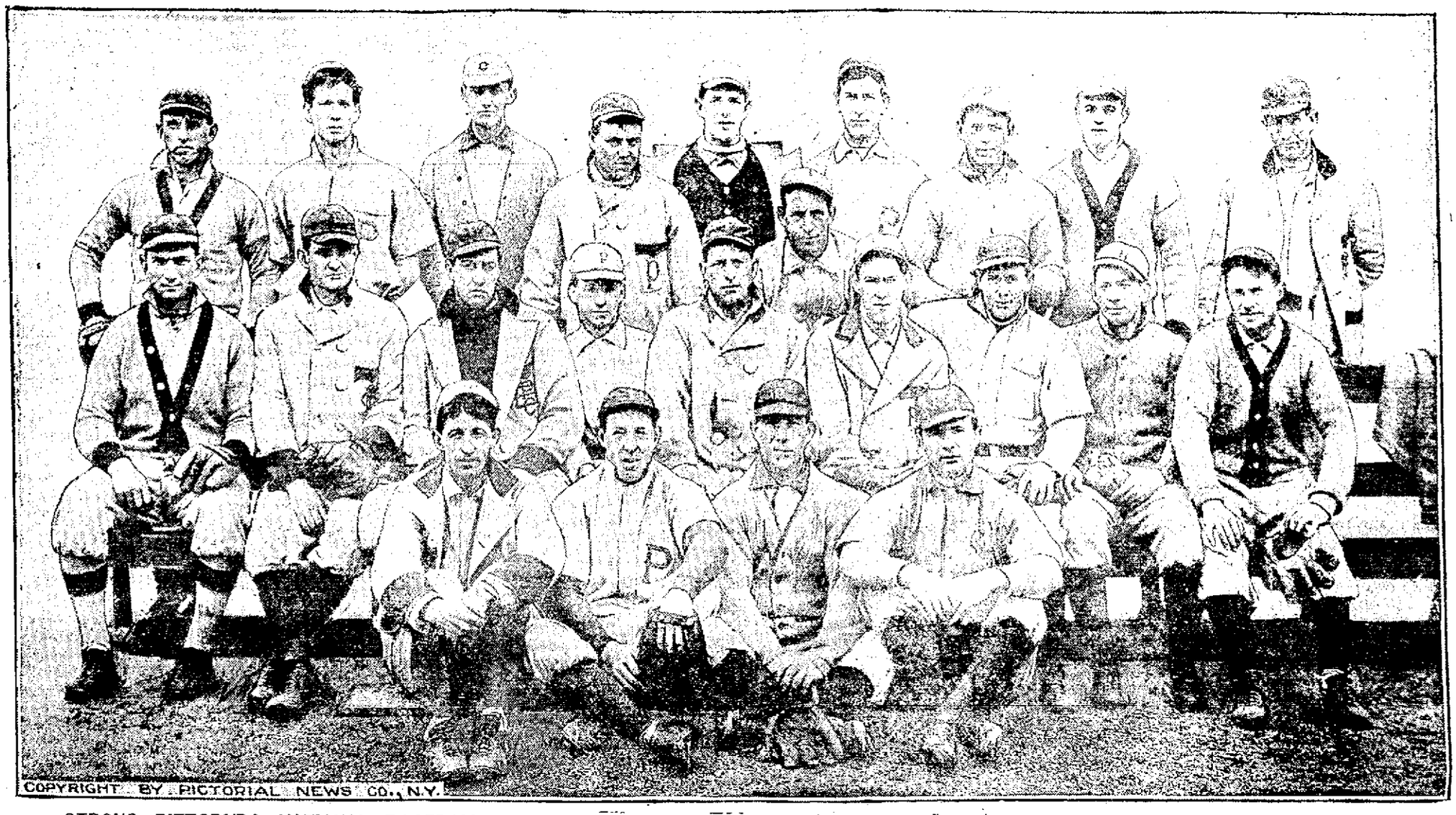

STRONG PITTSBURG NATIONAL BASEBALL TEAM, CHICAGO'S CLOSEST RIVAL FOR FIRST PLACE HONORS MOST OF THE SEASON.

Top Row—Benker, Kane, Young, Phelps, Leifield, Phillipi, Moeller, Alderman, Leever. Middle Row—Wilson, Gill, Willis, Leach, Swacina, Capt. Fred Clarke, Maddox, Hildebrand, Starr, Wetzel. Bottom Row—Shriver, Shaw, Neighbors, O'Connor.

Captain Fred Clarke of the Pittsburg Pirates has hauled the Jolly Roger to the mizzen top, gathered his bloodthirsty crew of dark visaged rovers amidships and ordered the Chicago Cubs, New York Giants, Quaker City Phillies and all other voyageurs of the baseball main to walk the plank. The low, black hull and raking masts of the Pirate craft have long been familiar sights to the crews of the National league merchantmen that ply the baseball seas. Full many a proud green diamond galleon have they scuttled in darksome days, when no man's hand could stay their ruthless vengeance. Aye, and full many a happy home they rendered desolate along the peaceful shores where 'neath the shadowing cliffs the big league pitchers dwell, simple souls, cut down in their prime by these Pittsburg scourges of the sea. That fearsome monster, First Mate Honus Wagner, the bones of whose victims whiten the shores of many a palm crowned isle, has once more enlisted under the bloody ensign of his old master. See how his huge brass earrings glisten in the noontide sun! See how the sunbeams dance on the cruel blade of his Damascus cutlass, clutched between his file sharpened teeth! See how savagely he sniffs at the nor'eas' breeze to smell the drying gore of his victims!

Are the awful Pirate slaughter parties of past years to be repeated?

Summer Shows Not High Class, Says Tregelles

[From Our New York Dramatic Correspondent.]

THE summer show season has once more swung around, and coincident with its arrival the serious minded, high browed, intellectual believer in art and stage classics hastily bestirs himself and speeds headlong to some distant secluded spot in the woods or by the seaside where he can ponder dolefully over the retrogression of Americans and the American stage. He knows that Ibsen's plays are the only dramatic productions that a well educated person can safely patronize and not lose caste in "our set." He considers the summer show a relic of barbarism and evidence of depraved public tastes.

The peculiar part of the whole matter is that the patron of stage classics, excepting his Ibsen mania, is for once absolutely correct in his view. If there is anything worse than the average summer show, either urban or suburban, it is two summer shows. These contraptions of overworked stage managers usually consist of three parts electric light, three parts old costumes and four parts old chorus girlies, together with a modicum of vocal exertion and enough leg movement to allow the press agent to describe "the latest dance novelty from wicked Paree." The great purpose of the summer show, whether in New York or Dogs Corners, Ariz., seemingly is to give work to a few broken down actors and actorets who have been out of work since the winter Garibaldi died and to amuse a few scale overall drummers at a dollar per drummer.

It is only charitable to state that in the large cities, like Chicago, New York, Boston and Philadelphia, there occasionally appears a summer production that could be allowed to continue without endangering public safety, but only occasionally.

The great trouble with summer shows is that most managers have grown up with the idea that the only kind of entertainment the general public wants in warm weather is a burlesque imitation of vaudeville. They forget that a majority of the American public has brains, that it appreciates high standards even in hot weather. There is no universal suspension of intelligence in America during July and August. Light entertainment can be high class just as well as emotional tragedy. There is great room for and great need of improvement in the summer shows. Most roof garden productions are better fitted for the interior decoration of a storehouse than for any other purpose.

In the writer's opinion there are not more than three or four producing managers in this country who can be depended on to put forth summer shows that are worth over 50 cents admission. Two of them follow widely diverging methods. One, Richard Carle, favors a light, airy fabric with a coherent humorous story and as much action as human beings are capable of injecting into artistic stage work. Pretty girls and graceful dancing are necessary accompaniments. Florrie Ziegfeld, however, considers the French idea of a music hall performance to be the general guide for the making of a successful and artistic summer show. He works along such lines in his New York theater summer productions, but avoids the extremely risque features of the Parisian halls. He reproduces the flavor and atmosphere but not the essence of the Parisian performances.

Stage people are proverbially superstitious. They keep most of the palmists, seers, soothsayers and gypsy queen prophetesses in business, but Ida Conquest undoubtedly considers herself superior to the onslaughts of the evil spirits. She accepted an engagement to play the stellar role in "The Truth," the ill fated drama in which Clara Bloodgood was starring when she committed suicide in Baltimore. The Shuberts have arranged for a series of matinees for Miss Conquest in the play.

Mrs. Fiske's Long Tour.

Mrs. Fiske has been meeting with pronounced success on a long tour in Ibsen's "Rosmersholm." This grim domestic tragedy requires ability of the highest type for successful rendition, and Mrs. Fiske and her company have met every test. She has played a long season, opening in the middle of last October in "Tess of the D'Urbervilles," following with performances in "Leah Kleschna." She opened in "Rosmersholm" in New Haven, Conn., on Christmas day and has continued in that drama from that time.

Mrs. Fiske with the Manhattan company, will begin her next season late in September at the Belasco theater, New York, under Harrison Grey Fiske's management, in a new American play. Her engagement in New York will cover several months. At its conclusion she will be succeeded at the Belasco theater by Bertha Kalich, also under Mr. Fiske's management, in her new play. During the term of Mrs. Fiske at the Belasco Mme. Kalich will appear on tour.

Money "Merry Widow" Has Played To.

"The Merry Widow" in all countries has played to between $15,000,000 and $20,000,000 to date. At one time there were 300 companies throughout Europe playing the operetta. Its owners calculate that the piece will have vogue for three years more, finishing its career in repertory companies in small cities in this country and especially abroad, where countless small cities have repertory companies which put on both light and serious operas continuously through the seasons. It is estimated that at the end of this period of three years "The Merry Widow" will have played to a total of $50,000,000.

FREDERICK TREGELLES.

HATTIE WILLIAMS. GEORGIA CAINE.

TWO WELL KNOWN NEW YORK SINGING COMEDIENNES WHO WILL STAR IN NEW COMIC OPERAS NEXT SEASON.

WILLIAM GILLETTE.

Mr. Gillette hopes to become as well known as a producing manager as he is as an actor. He will have charge of the productions of one of the Frohman theaters in New York next season. He is also writing a new play, which he will stage himself.

ONE WOMAN KILLED

Many Other Persons Injured at Fire in New York

NEW YORK, June 2.—Fire starting in the basement of Mrs. Mary Mooney's boarding house at 312 West 59th street early today, completely cut off the escape of Mrs. Mooney's twenty boarders and when the firemen arrived one woman had fallen or thrown herself from the roof to the pavement and was dead, several others were severely burned and the upper windows, front and rear, were crowded with men and women begging to be saved.

The dead woman is Miss Marie Beletraine who occupied a hall room on the top floor.

The injured are:

Mrs. George Mickle, burned about the hands, face and head.

George Mickle, her husband, burned about the arms and feet.

Mrs. Mooney, burned about the hands and body.

Mrs. Mary Haggerty, burned about the hands, face and body an overcome by smoke; condition critical.

Mrs. Madge Clark, burned about the head and face.

Miss May Emersen, sister of Mrs. Clark, injured by falling down the stairs.

The fire started in a coal bin. It mounted through the hall and stairs and when the awakened boarders tried to get to the street they were driven back. Some of them went to the rooms on the upper floor and some to the roof.

"Don't jump," called several men from the street as they saw the heads of men and women appearing at the windows on the upper floors.

"Don't jump, here come the firemen."

As the first fire company galloped up Miss Beletraine in her night clothing appeared on the roof and plunged over the coping. One of her shoes caught in the half open shutters. The shutters closed and for an instant the woman's body dangled in space. When the shoe came off she fell and struck on her head. When the men in the street got to her she was dead. As there were no fire escapes and the blaze cut off exit by the hallways, firemen were sent up through an adjoining building where they crossed to the roof of the burning house. Mrs. Mickle was confused by the smoke and was unable to reach the roof. Captain Sweeney saw her at a window on the top floor and tying a rope to the chimney lowered himself to the window whence the other firemen drew her to the roof.

Mrs. Mooney tried to get down the stairs and finding them ablaze turned and went to the roof. She was burned while on the stairs leading from the first to the second floor.

Lieut. Reilly tied a wet cloth over his face and entered the burning house through a scuttle from the roof. Feeling his way through the heavy smoke from room to room Reilly stumbled upon Mrs. Haggerty in the third floor front room. She had fallen and then crawled part way under the bed seeking shelter from the fumes and then fainted. Lieutenant Reilly carried her to the roof and thence to the street. The fire was quickly extinguished with $1000 damage.

Don't Loaf

Loafing is poor business. If you are out of work seek employment through THE SUN want column. It's cheaper than shoe leather. Try it.

JOHN MITCHELL

May Be a Candidate for Governor

WASHINGTON, June 2.—Organized labor and the trade unionists of Illinois particularly will play a conspicuous part in politics during the approaching campaign, according to a statement made here last night by Secretary Nockels of the Chicago federation of labor.

Mr. Nockels in addressing the Central Labor union of this city last night stated that at the meeting of the Illinois state federation in Springfield on June 14 Mitchell, the retired president of the United Mineworkers, would tell the delegates whether he would be willing to accept a nomination for governor of that state. He predicted that in the event of Mr. Mitchell's acceptance he would be elected governor of Illinois on the labor ticket.

MANY DROWNED

Several Other Persons Are Marooned

TEXARKANA, Ark., June 2.—Several persons are reported to have been drowned, hundreds of others are marooned and thousands of acres of cultivated lands are under water as a result of an almost unprecedented rise in the Red river in this vicinity. The crest of the flood should pass tomorrow. Until then an accurate estimate of the monetary loss and the number of dead cannot be had. The latter, however, it is believed, will not be large.

MAE O'REILLY

WAS A RESIDENT OF NEW YORK.

ROCHESTER, N. Y., June 2.—John Peel, an uncle of Mae O'Reilly who figures as a possibly murdered woman on the Guiness farm at Laporte, Ind., lives at Conesus Centre, near this city. He gives the address in New York city of the O'Reilly girl as being at 11½ 58th street. He does not know whether it is east or west. His information comes from the girl's brother, Thomas O'Reilly who was in this city two weeks ago.

About that time, Peel adds, he received a letter from Vernon, Texas, signed "Jonathan Thaw." He says the handwriting was that of Julius Truelson who made the alleged confession that it was his wife, nee Mae O'Reilly, whom he aided in murdering at Laporte. This letter, Peel states, asked for the address of Mrs. John Doyle of this city, sister of Peel and aunt of Mae O'Reilly, and also asked if Mae O'Reilly was dead. Peel states that knowing that Mae O'Reilly and Truelson had separated and thinking that the latter signed "Thaw" was a name taken by Truelson to get information he did not reply to it. After this letter in which the writer is said to have not known whether Mae O'Reilly was dead or not, comes the "murder confession."

When Thomas O'Reilly was here he said Mae was married now to a man employed in a New York department store. Thomas O'Reilly is now in Buffalo, looking for work, he having been recently discharged from the United States navy at New York.

The father and mother of Mae O'Reilly who used to live here are both dead.

EDITOR COOK

REELECTED BY THE METHODIST BOOK COMMITTEE.

BALTIMORE, June 2.—Rev. Dr. R. J. Cook of Tennessee was today reelected editor of all the book publications of the Methodist Episcopal church. This action was taken at a meeting of the general book committee which is made up of representatives of all the general conferences in the nation.

GENERAL BULLER

PASSED AWAY IN LONDON TODAY.

LONDON, June 2.—General Sir Redvers Henry Buller, who has been ill for some weeks past, is dead. He was born in 1839.

TENEMENTS

5 rooms, clean and pleasant, on Chelmsford street, $10 a mo.

5 rooms, near Hosford square. Excellent condition. $1.75, $2 and $2.25 a week

7 rooms, bath. Grove street. Down stairs ..... $15 a mo.

7 rooms, bath, furnace, set tubs, electricity, hardwood floors, pantry, etc. Gibson street. $20 a mo., reduced from $22

"Your Satisfaction is Our Success."

Eugene G. Russell
407 Middlesex Street

GOOD TEMPLARS

Opened Triennial Session in Washington

WASHINGTON, June 2.—The International Order of Good Templars convened in triennial session here today. Delegates from all parts of the world are in attendance upon the meeting, which will continue for eight days.

Edward Waveinski, international chief templar and a member of the Swedish parliament, is one of the interesting figures in attendance. This morning's session was occupied with the reading of the report of the committee on credentials and the conferring of the international supreme lodge degree upon members. A feature of the sessions will be a reception tendered to the delegates by President Roosevelt at the White House during the week.

SEMI-CENTENNIAL

OF UNITED PRESBYTERIAN CHURCH.

PITTSBURG, June 2.—Today is one of the busiest experienced by the delegates at large to the general conference and semi-centennial celebration of the United Presbyterian church. Over ten important reports are scheduled for discussion. The first business of the day was the presentation of the report on home missions.

PROF. SCOTT

SAYS ENGLISH MAY BE A DEAD LANGUAGE.

CHICAGO, June 2.—English may be a dead language in 4000 A. D. according to Prof. Scott of the university of Michigan. In an article on "A substitute for classics" in the school review issued yesterday by the University of Chicago Press Scott intimates that Timbuctoo will be the world's capital and that Bantu will be the common language. English is superior to Latin and Greek but inferior to Bantu, he declares.

BOY DROWNED

DRAWN INTO AN OLD SEWER AND DISAPPEARED.

NEW YORK, June 2.—Charles Petre, eight years old, of No. 15 State street, Brooklyn, was drowned last night in an excavation in Joralemon street a few feet from the river. The boy, with others, was paddling in the shallow water.

The street at this point is made ground resting upon spiles. The contractor had dug the ditch to put in a service main for salt water for the fire department.

At the time the Subway was built an old wooden sewer was discovered. This sewer is eight feet in diameter and has not been used within the memory of the oldest inhabitant. It is the first sewer laid in Brooklyn.

The belief is that the child was drawn into the sewer, which filled with water at high tide.

Paul Slavin and Lawrence Coyle, men of the neighborhood, were lowered into the excavation and into the sewer by ropes. They groped their way under the water, but could not find the body.

WOMEN'S RESEARCH

MEETING OF THE CLUB HELD TODAY.

The members of the Women's Research club are being entertained today at the camp belonging to Mrs. Hedrick in Tyngsboro. A number of the ladies went to the camp this morning and enjoyed a delicious luncheon at noon. The other members went out on the electrics during the early part of the afternoon and the business meeting was called to order shortly after two o'clock. At the meeting several matters of importance were discussed after which a musical and literary entertain-

POLICE CHIEFS

Meeting of the International Association

DETROIT, Mich., June 2.—More than one hundred police officials gathered here for the opening of the fifteenth convention of the International Association of Chiefs of Police which will continue until Saturday. The problems of the anarchist and the "black hand" society will be brought up and an effort will be made to have the association endorse a plan to have the federal government take charge of the national bureau of identification. The bureau always has been and now is supported by contributions from 70 cities.

Among the police chiefs in attendance are Major Richard Sylvester of Washington, D. C., Chief George M. Shippy and W. A. Pinkerton of Chicago; Chief Michael Regan of Buffalo; Chief J. Hager of Louisville and Fred Koehler of Cleveland.

WAS TIRED OF LIFE

Anthony Porter Inhaled Chloroform

NEW YORK, June 2.—Tired of life after 70 years, Anthony Porter, senior member of the law firm of Porter and Kilverth, killed himself in his office today by inhaling chloroform. He left a letter to a nephew requesting him to take charge of his affairs and to have his body cremated. Mr. Porter served in the army during the Civil war and was a member of several veteran and patriotic societies.

FOR BRYAN

NEVADA DELEGATES HAVE BEEN INSTRUCTED.

CARSON, Nev., June 2—After a session lasting till after midnight the democratic state convention last night adopted a platform which instructs delegates to the national convention at Denver to vote for William Jennings Bryan for the presidential nomination, first, last, and all the time. Theodore Bell of California was endorsed for chairman of the national convention.

Work for Your Uncle Sam

Examination for post office and internal revenue departments will be held in the fall. 20,000 appointments are made each year. If you are interested in a good paying, steady position, cut out this coupon and mail it today to get full particulars to P. O. Box 48, Lawrence, Mass. I am interested in the position before which I have marked X.

Internal Revenue.
Postoffice Clerk.
Postoffice Carrier.
Immigrant Inspector.
Department Clerk.
Railway Mail Clerk.

Name .....
Street No. .....
City ..... State .....

ABBIE M. SMITH
Parlor Millinery
19 COMMON ST. TEL. 1763

FOR PROHIBITION

The People of Oregon Have Voted

PORTLAND, Ore., June 2.—Indications today point to the election of the solid republican legislature, which at the same time will be morally bound to elect a democratic senator to the United States senate. This unusual situation is reasonably certain to be the result of yesterday's state election. A majority, if not all, candidates to the legislature pledged to send to the United States senate the choice of the people as expressed by the popular vote for senator.

Although figures so far received are too meagre to base reliable returns upon, all indications point to Gov. George Chamberlain, the democratic candidate for United States senator, as being the popular choice. He has evidently carried Multonamah county by a majority of 2000 over Judge Henry Cake, the republican aspirant. Ellis, republican, has been re-elected to congress from the second district over J. A. Jeffrey, democrat, and W. C. Hawley has carried the first district.

Prohibition, it is believed, has carried nearly every county in which it was an issue.

DRANK LINIMENT

FATAL MISTAKE IN TAKING MEDICINE.

NORTH ATTLEBORO, June 2.—Charles Fontneau, a member of the firm of Fontneau and Cooke, manufacturing jewelers, died at his home here today as a result of drinking two teaspoonfuls of a rheumatic liniment on Sunday last. He started to take some pepermint essence and got the wrong bottle. He leaves a widow.

PEARL HARBOR STATION.

HONOLULU, June 2.—C. B. Parks, civil engineer of the navy, and G. S. Burrell, an assistant, have arrived with several draughtsmen to collect data for the establishment of the naval board headed by acting Rear-Admiral Seaton Schroeder, which will sit here during the stay of the fleet at Honolulu.

BOSTON & MAINE R. R.

THROUGH TRAIN SERVICE.

Trains Leave Lowell

In effect February 3, 1908.

CHICAGO—b7.22, a8.00, b10.30, *10.39, a11.06, a11.55 a. m., *12.00, b2.25, a2.41, a5.42, *8.10 x9.10 p. m.

ST LOUIS—b7.22, a8.00, b10.30, a11.06, a11.55 a. m., b2.25, a2.41, a5.42 p. m.

MONTREAL—a3.41, *10.39 a. m., *12.00, *5.10, *8.10 p. m.

QUEBEC—a3.41, *10.39 a. m., c8.10, x9.10 p. m.

BURLINGTON—a3.41 a. m., *12.00, *8.10 p. m.

DETROIT—*10.39, b10.30, a11.06, a11.55 a. m., *12.00, b2.25, a2.41, a5.42, *8.10, x9.10 p. m.

CLEVELAND—b7.22, a8.00, b10.30, a11.06, a5.42, *8.10, x9.10 p. m.

CINCINNATI—b7.22, a8.00, b10.30, a11.06, a11.55 a. m., b2.25, a2.41, a5.42 p. m.

UTICA—b10.30, a11.06, a11.55 a. m., b2.25, a2.41, a5.42 p. m.

TORONTO—*10.39 a. m., *12.00, b2.25, a2.41, a5.42, *8.10, x9.10 p. m.

HAMILTON—*12.00, b2.25, a2.41, a5.42, *8.10 p. m.

BINGHAMPTON, HORNELL, ELMIRA—b7.22, a8.00 a. m., b2.25, a2.41, a9.55 p. m.

SYRACUSE, ROCHESTER—b10.30, a11.06, a11.55 a. m., b2.25, a2.41, a5.42 p. m.

BUFFALO—b7.22, a8.00, b10.30, a11.06, a11.55 a. m., b2.25, a2.41, a5.42, a9.55 p. m.

NIAGARA FALLS—b7.22, a8.00 a. m., b2.25, a2.41, a5.42, a9.55 p. m.

PORTLAND—a6.25, b8.20, a9.45 a. m., a12.00 m., b12.10, a4.00, a5.05, a5.25, b5.45 p. m.

BANGOR—a6.25, by8.20, ay9.45 a. m., a5.05, a5.25, by5.45 p. m.

CALAIS, EASTPORT—via Wash. Co. R. R.—a6.25 a. m., a5.05, ay5.59, by5.45 p. m.

ST. JOHN, HALIFAX and the Provinces a6.25 a. m., a5.05, ay5.59 p. m.

*—Daily. a—Daily except Sunday. b—Sunday only. c—Daily except Saturday and Sunday. x—Daily except Saturday. y—Change cars at Portland.

Detailed information and time tables may be obtained at ticket offices.

D. J. FLANDERS C. M. BURT,

FOR SALE

FOR SALE—Fruit and variety store, including fixtures and soda fountain. Inquire 558 Middlesex st.

FOR SALE—30 yards ingrain carpet, a bargain. Call evenings. Inquire Room 2, 253 Central st.

CANOES AND FIXINGS, ranging in price from $15 to $35. Call 64 Chapel st., city.

FOR SALE—Cafe and lunch, 35 regular boarders and a good transient trade, centrally located on principal street. This place will stand a thorough investigation. For particulars address W. H. Shevenell, 60 Pleasant st., Newburyport, Mass.

FOR SALE—At a great bargain, two counters, shelving and tables and a number of fixtures suitable for grocery or butcher shop. For further particulars inquire at F. W. Cragin's, 46 Fletcher st.

FOR SALE—Roll top desk, office chair, phonograph, brass horn, 10 ft. wall case. 307 Market st.

FOR SALE CHEAP—One 6 ft. quartered oak show case, 6 tea cans and 2 short counters. Inquire at J. A. Liberty's, 211 Middlesex st.

FOR SALE—Second hand awning, but little used. No reasonable offer refused. Inquire 21 Queen st.

TO LET

TO LET—New cottage near Mountain Rock for the season; piazza all around, 6 rooms, good cellar and boat house. Apply Peter Latour, 15 Gershom avenue, Pawtucketville.

TO LET—Tenement of seven rooms, pantry, bath, steam heat and set tubs. Apply 27 Rhodora st.

TO LET—Tenement upstairs, 21 Ames st. Apply on premises.

TO LET—Furnished suite of rooms, suitable for light housekeeping. Apply 6 Stackpole st.

TO LET—A camp in Tyngsboro on Nashua road. Inquire Mr. Geo. Davis, 268 Adams st.

TO LET—Two tenements on Stackpole st., three on George st., one on Lakeview ave. and one in Navy Yard. Inquire of John McMenamin, 212 Merrimack st.

TO LET—New and modern house on Centralville hill near 19th st. Steam heat, bath, cemented cellar, hardwood floors, electric lights, big lot of land, set tubs, slate roof, etc. A very attractive home in a desirable locality. Keys at Eugene G. Russell's, 407 Middlesex st., near depot.

TO LET—A three-room furnished tenement, also three room unfurnished tenement. No children. Inquire 69 Coburn st., Centralville.

TO LET—Tenement of 6 rooms and bath, all on one floor at 29 Whipple st. Inquire at 16 Floyd st.

TO LET—7-room cottage with large lot of land suitable for planting at 1272 Bridge st. Inquire 22 West Fourth st. Rent $11.

TO LET—Desirable tenement, 37 South Loring st., 6 rooms, modern improvements, moderate rent. Inquire 17 Nicollet street.

TO LET—Five and six room flats, 467 School street, with bath, hot water, set tubs, etc. $13 per month. The property is between Branch and Middlesex sts. F. M. Barney, 606 Stevens st. Tel. 1455-5.

TO LET—5 rooms, pantry, bath room, $11 and $12. Apply 165 Grand st.

TO LET—6-room flat, bath and pantry and all the latest conveniences. Agawam st., near Moore. Inquire 103 Agawam st.

TO LET—Flat of seven rooms with all modern improvements on Rogers st. Inquire at 470 Rogers st.

SUITE FRONT OFFICES. Light, cheerful and airy. Associate building. Overlooking city hall square. Elevator service. Exceptionally good opening for live business.

TO LET

At 15 Marsh street a flat of five rooms, with pantry and back kitchen, furnace heat. Apply to D. S. O'Brien, Merrimack Clothing Co.

WANTED

WANTED—Second hand furniture, highest prices paid. A. S. Edwards, 137 Fletcher st. Tel. 1056-5.

WANTED—Children to board in country, terms reasonable. Nelson, R. F. D., Billerica, Mass.

WANTED—Everybody to use the Lily White Tooth and Mouth Wash. Sold at Butler's Drug store, 391 Middlesex st.

WANTED—The people to call at 189 Appleton st. for coal, coke, mill kindlings, slabs and hard wood. Griffin. Tel. 663.

HELP WANTED

WANTED—An experienced pants maker, at once. Apply White, the tailor, Howe Bldg., Merrimack Sq.

WANTED—An experienced table girl at once. Apply 96 East Merrimack st.

WANTED—An old lady to do house work. Apply at 57 Pleasant st. Call after 6 o'clock.

WANTED—Edgetrimmer on McKay work. Apply Stover & Bean's, Thorndike st.

WRITE today for free copy of opportunities of interest to salaried men. Contains list of positions open. Hapgood's, 305-309 Broadway, N. Y.

WANTED—Experienced box maker. Apply A. A. Flint's Box Factory, Tyngsboro, Mass.

WANTED—Heeler, heel shaver, scourer and burnisher on Goodyear welt. Apply Stover & Bean's, Thorndike st.

POST OFFICE CLERKS, carriers and railway mail clerks are paid well for easy work. Examination here soon. Particulars free. Write now. Springfield School for mail service, Springfield, Mass.

WANTED—Loom fixer for Northrup-Draper looms. Address N., Sun Office.

Will Paper Your Room for $2.00

We will paper your room, furnishing the paper and border to match, and hang the same in a first-class manner, for $2.00. Inside and outside painting, whitewashing, etc. Will cheerfully give an estimate on any work you intend to have done.

BAKER

The New Racket. Phone 1972-4.
203 MIDDLESEX STREET.

FOUND

At 37 West Third street: Iron bed for $1.75; iron bed, spring and mattress, $4.25; wood bed, spring and mattress, $5.75; bureaus, no mirrors, $1.75, $2.00 and $2.50; bureaus with mirrors, $4.00, $4.50 and $5.50; commodes, 50c, 75c, $1.00, $1.25, $1.50; chamber suits as low as $5.00; lounge, $2.00. These goods look nearly as well as new. If you want something a little better we have got the goods at 356 and 358 Bridge and 37 West Third Streets.

O. F. PRENTISS

MONEY TO LOAN

MONEY LOANED salaried people, retail merchants, teamsters and others, without security, easy payments, offices in 63 leading cities. Tolman, room 44, Hildreth Building, 45 Merrimack st.

Money on Credit

Without security, to salaried people, merchants and teamsters. Best terms obtainable.

Liberal Discounts for Prompt Payments

Commissions paid. All business strictly confidential. Offices in all principal cities of New England.

MERRIMACK LOAN CO.

Room 3, 81 Merrimack St.

Hours, 8 a. m. to 6 p. m.; Monday and Saturday till 9 p. m.

WE LOAN

Money

IN SUMS OF

$10 and Up

No Honest Person Refused

Just satisfy us of your ability to pay and the money is yours on the easiest terms to be had in the city, and no-one but yourself will know a thing about it.

Call, write or 'phone No. 2434.

American Loan Co

Room 10, Hildreth Building

45 Merrimack St.

Open Monday, Wednesday and Saturday evenings until 9 o'clock. Other evenings until 6.30.

MISCELLANEOUS

MRS. C. ADAMS, clairvoyant and card reader, sittings daily. 453 Central st.

P. CONVERY, piano and furniture mover has four square pianos for sale. Pianos can be seen at Dwyer's Barber Shop, 276 Central st.

WANTED—Rooms papered, $1.75; rooms painted, $1.25; whitewashed, 25c. All work guaranteed. Shop address, 41 Lakeview ave., Benard & Mullin.

B. C. BEMIS & Co., jobbing mason, plastering, painting and whitewashing. Chimneys repaired. Office 109, Hastings st. Tel. 1053-2.

RUPTURE and other abdominal ailments cured without pain by an abdominal support manufactured by H. Tunny, 6 Howard's court, off Appleton st., Lowell, Mass.

CLIPPERS sharpened, saw filing, key fitting and badges made to order at Harry Gonzales, 128 Gorham st. Tel. 952-2.

STORAGE of all kinds, separate rooms $1 to $3 a month, according to size. Tel. 914. John B. Sabre, 255 Hildreth st.

DRINK GLORIA for health; sold everywhere.

WANTED—Pick up your old gold and silver and turn it into cash. Mellon, 434 Central st., cor. Charles.

LIMBURG chimney expert. Chimneys swept and repaired. Residence 1189 Bridge st. Telephone 945.

MOTHERS—Bent's Destroyer kills lice on children, and all insects; cures dandruff and itching scalp; prevents falling hair; harmless. 25c only at Falls & Burkinshaw's, 417 Middlesex st.

LADIES—Dr. LaFranco's Compound gives positive relief; powerful combination, used by 200,000 women. Price 25 cents; druggists or by mail. Address LaFranco & Co., Philadelphia, Penn.

SPECIAL NOTICES

HORSE OWNERS—To all farmers and owners of horses that wish to raise colts from a big and high-bred stallion, "Lord Manor" will stand for the season at 30 Lakeview ave., Lowell, Mass. He is a blood bay and weighs 1200 pounds and is a very handsome built horse and very speedy. He has done a mile in 2.29¾ and is the best bred stallion ever brought to Lowell. "Lord Manor" was sired by "Lord of the Manor," and his dam was "Kate" by "Kentucky Prince." Terms reasonable. Address, A. Gloddy, 35 Lakeview ave., Lowell, Mass.

COMRADES ATTENTION—Soldiers of all wars and their widows. Property no bar to pension for the widow. Vouchers executed. 50 Prescott st. Room 4. Wm. A. Arnold, Pension Claim Agent and Notary Public.

FISHERMEN take notice. Fresh picked worms for sale at Harry Gonzales', 128 Gorham st., Telephone 952-2.

LAWN MOWERS sharpened up to date at Harry Gonzales, the cutler, 128 Gorham st. Tel. 952-2.

WONDERFUL DISCOVERY—The most wonderful discovery for the treatment of rupture known to science. Purely mechanical. Expert fitters of trusses, abdominal belts, and flat foot supports. Frye & Crawford Drug Co., 474 Merrimack st.

THE SUN IN BOSTON—The Sun is on sale every day at both news stands of the Union station in Boston. Don't forget this when taking your train for Lowell.

Our Twenty Year Endowment

policy with return premium is the best policy written. L. V. Green, Supt., Boston Mutual Life Insurance Co., 13 Merrimack sq., Lowell.

OLD STENOGRAPHY DOOMED

New French invention just introduced into Boston. School established. Speed 250 words per minute fully written out in ordinary characters, no signs. Learned in one-fourth time and one-fourth expense of old systems. Send for circular. Doc., 31 Mount Vernon st., Boston.

REAL ESTATE FOR SALE

FOR SALE—Fred street, 3130 ft. land; Orleans st., 3800 ft.; Orleans below Dalton, 3300 ft.; Lakeview avenue, 3200 ft.; house lots on Dalton st. Apply to Mrs. Keade, 871 Lakeview avenue.

FOR SALE—Nice 8 room cottage with hot and cold water on Fourth ave. Four tenement block in Navy Yard. Nice building lot on Moody st. Some nice two tenement houses in Belvidere. Inquire of John McMenamin, 212 Merrimack st.

FOR SALE—8-room house in No. Acton, 2 min. to R. R. station. Steam heat, ¼ acre of land, well water, small stable. A big bargain. $1300. Eugene G. Russell, 407 Middlesex st., near depot.

FOR SALE—7-room cottage on Appleton st. In good condition. Rents for $14 a mo. Will sell at once for $1750. Eugene G. Russell, 407 Middlesex st., near depot.

FOR SALE—8-room house on Beacon st. Bath, furnace heat, 22,000 feet of land. Slate roof. Big barn. $4000. Eugene G. Russell, 407 Middlesex st., near depot.

FOR SALE—Two 2-tenement houses on Concord st. 5 and 4 rooms to each ten. Always rents for $400 a year. Gas, sewer, water. Price $3800. Eugene G. Russell, 407 Middlesex st., near depot.

VERY COSY 8-room cottage, bath, steam, fine condition, barn rent pays over all expenses, near North common. Two ten. house, fine trade, near Mt. Washington st. 8-room cottage, modern, furnace, set tubs, near Varney st. Nice 2-ten. cheap, near St. Michael's church. Dandy 2-ten. and barn near Rogers st. Modern suburban residence, 8 rooms, 1 acres prime land, good barn, poultry houses, etc. Several new cottages at hard time prices. Building lots. Ten blocks double houses and business propositions in all parts of city. Apply M. J. Sharkey, Real Estate and Insurance, Room 25, Chalifoux Bldg., 22 Central st.

FOR SALE—11-room lodging house on Merrimack st. Collins & Hogan, real estate and insurance, Mansur block.

FOR SALE—Small farm of 7½ acres with house and barn, 5 minutes' walk from electrics. Also 5 modern bungalow houses, some having barns adjoining. Inquire 536 Rogers st.

FOR SALE—Near Rogers st., good 8 room house with all the improvements, large lot of land. Price $2500. G. L. Hubbard, 8 Wyman's Exchange.

FOR SALE on line of cars, 7-room house, good barn and shed, 15 acres of land. Price to suit you. G. L. Hubbard, 8 Wyman's Exchange.

FOR SALE—In Centralville, near Bridge st., a nice double house with all improvements, in first class repair. Price $3500. G. L. Hubbard, 8 Wyman's Exchange.

FOR SALE—In Dracut, 17 acre farm, good house and barn, fine hennery, some fruit, excellent chance if you want a home. Price only $1250. G. L. Hubbard, 8 Wyman's Exchange.

FOR SALE—7-room house on Manchester st., price $1400. Collins & Hogan, real estate and insurance, Mansur block.

FOR SALE—7-room house on Gorham st., near London st., price $1400. Collins & Hogan, real estate and insurance, Mansur block.

FOR SALE—Two tenement house in Belvidere. 6 rooms in each tenement. Furnace heat and open plumbing. Collins & Hogan, real estate and insurance, Mansur block.

LOST AND FOUND

LOST—A locket and chain Sunday evening, May 31st, between South and Appleton sts. Finder return to 129 Summer st. Reward.

LOST—Sunday, May 31st, between Bell's Grove and Plain street, a lady's gold watch, with fob of shell mounted in silver. Return to Grace H. Sullivan, 11 Inland street and receive reward.

LOST—Sunday afternoon, lady's gold watch and fob chain between Dummer and Lagrange sts., by way of Broadway. Initials on inside of back cover. Reward at 62 Lagrange st.

LOST—Pair of amethyst and gold rosary beads, between Immaculate Conception church and post office. Finder return to 34 Gorham st. and receive reward.

LOST—A sum of money between railroad crossing on Fletcher st. to shop distance on Adams st., May 27. Finder please return to Sun Office and receive reward.

LOST—A gold watch charm, Thursday somewhere between Cabot and Market sts., or Merrimack sq. The finder will be rewarded by returning to J. N. Tartt, market, cor. of Salem and Adams sts.

LOST—A pocketbook containing large sum of money. $100 reward. Return to 373 Market st.

LOST—A female fox terrier, brindle spots on sides and eyes, white stripe on nose. Reward will be given for the return of same to 216 Mt. Hope st.

LOST—A $5 bill, between Dows' drug store and A. G. Pollard's. Finder will please return to Sun Office and receive reward.

LOST—Pocketbook, May 29, containing sum of money and letters, between Pollard's and Broadway. Return to Sun Office.

LOST—In Pawtucketville or Varnum ave., last Sunday, a bunch of keys, a good to anybody but owner. Reward at 108 White st., Pawtucketville.

LOST—Gentleman's gold watch, May 3 in Tibbetts' field, off Mansur st. Reward if returned to 826 Bridge st.

LOST—Gentleman's gold watch, May 31 in Tibbetts' field, off Mansur st. Reward if returned to 826 Bridge st.

LOST—A female fox terrier, brindle spots on sides and eyes, white stripe on nose. Reward will be given for the return of same to 216 Mr. Hope st.

LOST—A Boston bull terrier, tan color, white stripe on face and neck, answers to name of Ted. Reward will be given for the return of same to Sabre Bros., 55 Merrimack st.

New and Second-Hand TYPEWRITERS

All kinds bought and sold, rented and exchanged. Typewriter repairing a specialty, by expert repair men. Supplies for all machines. Clarence J. Drayton 4 Howe Bldg., Lowell, Mass., Tel. 426.

Lowell Dye Works

Ladies' and Gentlemen's Clothing dyed, cleansed and pressed. Portieres dyed, lace curtains cleansed and finished equal to new. Dry cleansing a specialty.

Remember the place.

Lowell Dye Works

324 CENTRAL STREET

Phone, 2470 Special Line.

Food For the Humorously Inclined

Far From It.
"Did you take the limited?"
"Well, not exactly. The train I came on was the limit."

Not Even Safe.
"Is it possible for a man to love two women at the same time?"
"Possible, but not practical."

IS THAT THE END?

"I wish I could break my wife of the lecture habit."
"When my wife starts in to give me a lecture I just tell her to shut up."
"And does she?"
"Say, you're too blamed inquisitive."

PARENTAL ANXIETY.

"I should think your folks would be awfully anxious about you."
"Yes, mum. They're afraid I might escape."

Incomprehensible.
Irene—But she is really fond of music.
Clara—Is she? Then I don't see how she can bear to listen to her own singing.

Sure Thing.
"Are you willing to take your chances in the matrimonial game?"
"No."
"Why?"
"There are no chances in it."

"ALL BALLED UP;" OR, THE TRANSFORMATION OF A CATCHER.

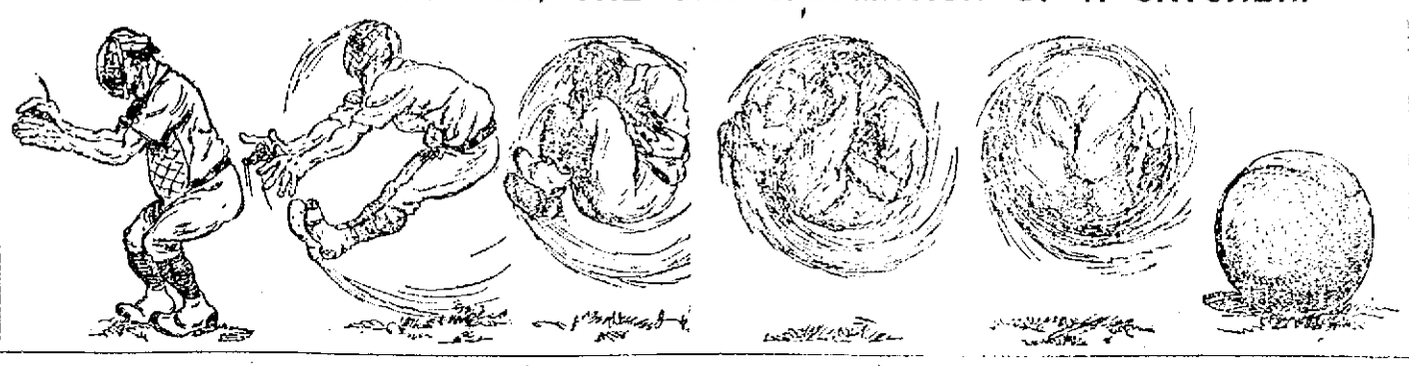

All Her Fault.
"Is he engaged to the widow?"
"He says not."
"Then it is evident that she doesn't want him, for I saw them talking together for an hour."

Rubbering.
"I like to see a man mind his own business."
"But how can you if you are minding your own?"

HE COULD REST.

She—If somebody left us $1,000,000, what is the first thing you would do?
He—There'd be no further need in such a case of doing anything or anybody.

TANGIBLE EVIDENCE.

"Oh, my boy, you don't believe in heaven? Dear me! Do you believe in hell?"
"Sure. I git it most all de time."

WITH EFFORT.

"I see you are not seasick yet."
"Oh, no. I'm still holding my own."

TIT FOR TAT.

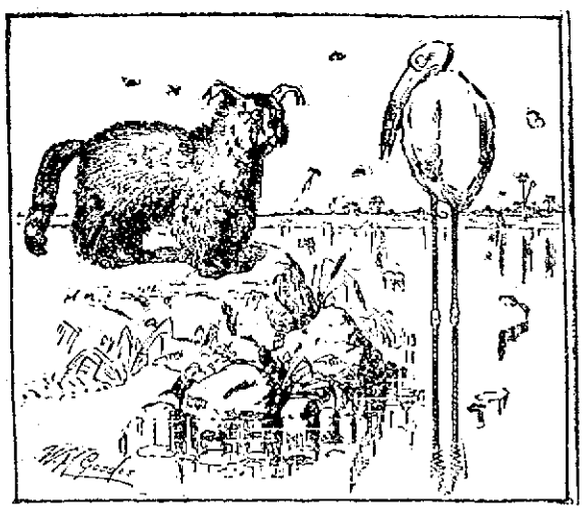

Stork: "Say, if I were you I'd have me legs shaved. You look like a full rigged ship."
Booted Lynx: "Huh! I'd rather go full rigged than scudding with bare poles."

REASSURING.

"Don't be scared, Mr. Bird. I ain't goin' to shoot you. I only shoot lions an' tigers an' things like that."

A TIP.

Poet: "I think I will drop literature and go into business."
Friend: "Don't do it! It takes brains to succeed in business!"

THE ORIGINAL MOVING DAY.

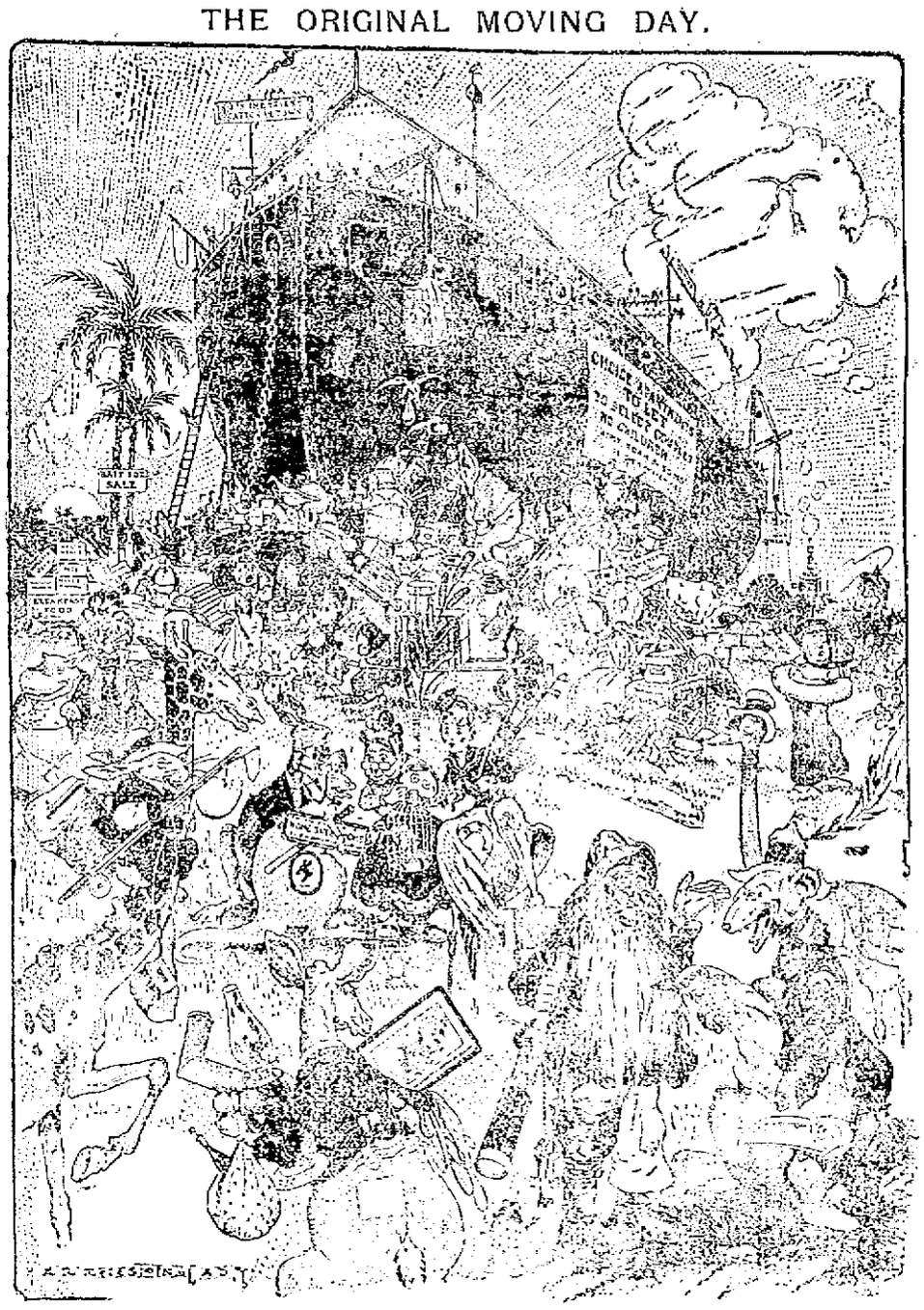

A LUXURIOUS FELLOW.

Messenger Boy: "Call, sir?"
Cadsby Scadds: "Yaas. Just step across the room there and touch the electric button. I want me valet."

OUT OF THE QUESTION.

Mr. Oldfly—Why aren't you a dude like him?
Centiped—Why, the shoeblacking alone would ruin me!

TWO OLD TIMERS.

HARMONIOUS EFFECTS.

TAKING HEROIC MEASURES.

"AN OPEN FACE WATCH."

WHERE ART FAILS.
Though woman may be up in art
And on its points can give advice,
Yet when she goes into the mart
To buy a hat that will suffice
She judges it, I fear, in part—
Yes, altogether—on the price.

A NEARSIGHTED OLD COON.

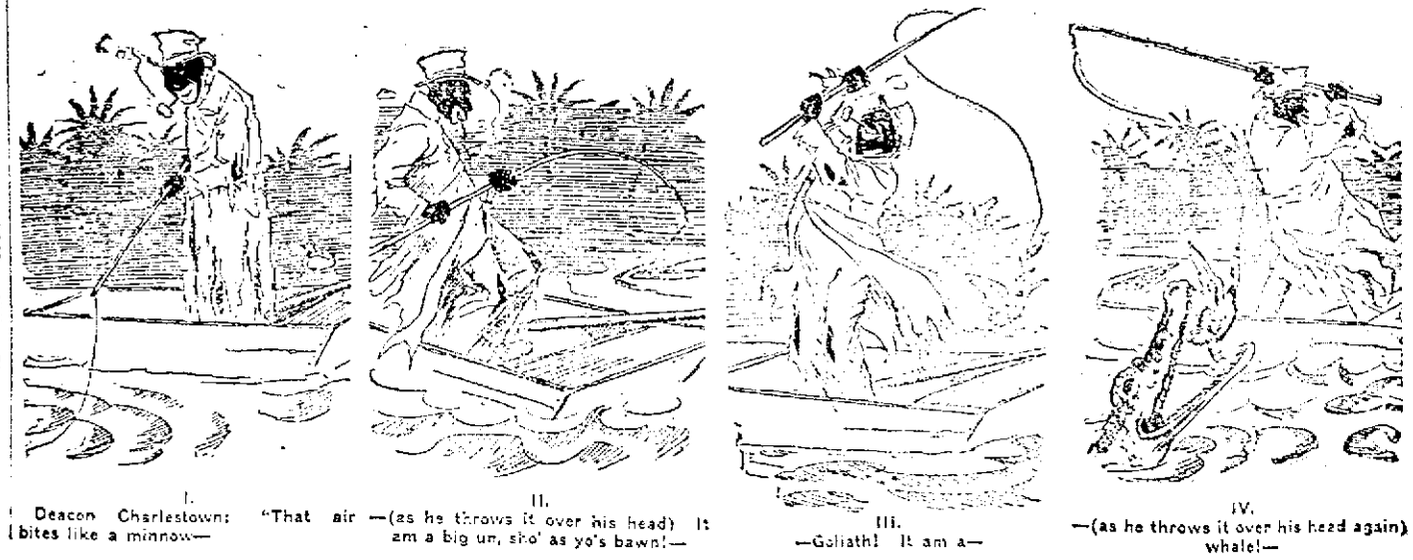

I. Deacon Charlestown: "That air bites like a minnow—

II. —(as he throws it over his head) It am a big um, sho' as yo's bawn!—

III. —Goliath! It am a—

IV. —(as he throws it over his head again) whale!—

V. —Golly! I wonder ef I's been flingin' dat 'gator over my haid all dis time!"

A CASE OF SUSPENDED ANIMATION.

IN THE MARKET.
"Has he no family ties?"
"None whatever."
"Why doesn't he go to a furnishing store and get a couple of those that are interchangeable for men and women?"

TRAINS TO AND FROM BOSTON

SOUTHERN DIV.

To Boston. Lve.	To Boston. Arr.	From Boston. Lve.	From Boston. Arr.
6.48	6.50	6.54	7.01
a6.28	7.41	6.30	7.26
a6.44	7.53	7.54	8.55
6.49	7.30	8.15	8.52
7.01	8.00	9.00	9.39
7.22	8.05	10.00	10.37
b7.31	8.50	b10.21	11.34
7.44	8.35	11.20	12.07
b7.52	8.55	12.50	12.66
8.48	9.25	1.00	1.37
8.56	9.35	2.00	3.00
9.33	10.19	3.00	3.37
10.25	11.16	3.44	4.21
11.06	12.02	b3.51	5.00
11.38	12.30	a4.24	5.30
12.12	1.00	5.00	5.37
1.43	2.25	b5.21	6.25
2.41	3.33	5.38	6.27
3.43	4.25	b5.51	6.56
4.28	5.30	a5.14	7.35
5.22	6.15	7.30	8.05
6.23	7.05	8.30	9.03
b7.08	8.13	10.30	11.31
7.52	8.35	11.20	12.16

WESTERN DIV.

To Boston. Lve.	To Boston. Arr.	From Boston. Lve.	From Boston. Arr.
6.50	7.55	*7.00	8.10
8.00	8.55		
10.50	11.56	9.25	10.35
12.00	1.05	10.55	11.52
2.35	3.40	11.50	12.53
4.06	5.17	2.20	3.26
5.06	6.44	3.40	4.55
z5.28	6.44	4.59	5.50
6.18	7.43	6.02	7.18
7.00	8.00	6.35	7.45
9.35	10.37	9.35	10.31
		*11.25	12.21

*Runs to Lowell Saturdays only.
a Via Lawrence Junction.
b Via Bedford.
s Via Salem Jct.
z Via Wilmington Junction.

SUNDAY TRAINS

SOUTHERN DIVISION

6.49	7.30	9.00	10.00
7.22	8.06	10.00	10.37
8.49	9.49	11.50	12.07
9.20	10.15	1.00	1.57
10.30	11.33	5.00	5.59
2.35	3.37	7.30	8.09
5.10	6.00	8.30	9.08
6.27	7.10	9.00	10.02
7.52	8.35	10.30	11.35

SUNDAY TRAINS

WESTERN DIVISION

8.20	8.54	8.00	9.08
12.10	1.15	12.00	1.00
3.57	5.00	2.15	3.23
6.45	7.00	3.30	4.40
6.45	8.02	5.20	6.35
		8.40	9.35

LOCAL NEWS

Commercial Printing, Tobin's Printery.

Undertaker Finnegan, Davis sq. Tel.

When placing insurance consult J. F. Donohoe, Donovan building. Tel.

The Boston & Northern has engaged the Salem Cadet band to give concerts at the Salem Willows this summer.

The Ladies' Auxiliary to the Brotherhood of Railroad Trainmen conducted an excursion to Revere beach Sunday. A large number enjoyed the trip.

MUSICAL DRAMA

TO BE GIVEN IN FIRST TRINITARIAN CHURCH TOMORROW.

An original musical drama, in four acts, entitled "Harmony; or Muriel, a Street Singer," will be given in the vestry of the First Trinitarian Congregational church, Dutton street, on Wednesday and Thursday evenings, June 3 and 4, under the direction of Mrs. George F. Kenngott. There are nearly a hundred children and young people in the play. Miss Nettie M. Studley is the heroine. There will be several beautiful choruses, and Lavigueur's concert orchestra will furnish the instrumental music.

20 YEARS' PROGRESS

ILLUSTRATED LECTURE ON IRELAND AT TREMONT TEMPLE.

At Tremont Temple, Boston on Thursday evening, John O'Callaghan of the United Irish league will deliver an illustrated lecture on "Twenty Years of Ireland's National Progress" showing the improved conditions under which the farmers and even the laborers of Ireland live.

The lecture is presented as proof of what has been accomplished during the past twenty years in ameliorating the condition of the masses, in overthrowing landlordism and restoring the people to possession of the land.

STAND TRIAL

JUDGE WILL NOT TAKE CONSPIRACY CASES FROM JURY.

HARRISBURG, Pa., June 2.—Judge Kunkell in the Dauphin county court today refused to take the capitol conspiracy case from the jury. All five defendants will therefore stand trial.

The decision has been eagerly awaited and was a keen disappointment to the defense.

FRENCH PAPERS

Discuss the Murder of Steinheil

PARIS, June 2.—In spite of the assertions of the police that the strangling to death of Adolphe Steinheil and Madam Japy, his mother-in-law, in Steinheil's studio last Sunday morning belongs to the category of vulgar crimes, many of the Parisian newspapers are pandering to the French love of romantic sensationalism by persisting in their intimations that the crime is shrouded in deep mystery. They emphasize the conduct of the man servant Coullaud in not descending from his quarters at the top of the house when he heard unfamiliar sounds below him and the failure to discover the footprints of the assassins outside the house, although the ground was soft from recent rains. The absence of any evidence of a struggle, the strange postures in which the bodies were found, Madam Steinheil's slight injuries and her retraction of the statement that she recognized one of the murderers as a model who had worked for her husband, together with Chief of Detectives Hamard's sudden reticence concerning the result of the investigation, lend some color to the theory that sensational developments are possible. It is expected that the autopsies on the bodies to be held today will throw some light on the affair.

The Store Where People Find What They Want

A Little More

Than the Customer Expects in Looks and Wear

That's what we propose to give in our own make.

Ladies' $2 Oxfords

For this week we are going to give "a little bit more," including all our own make $2.50 Tan Russia Calf and Dongola Kid Oxfords; the latter with either patent or kid tip in the narrow drop toe styles or the mannish lasts.

$2.00 a Pair

See Window Display

O'Sullivan Bros. Co.
—Makers—
Opposite City Hall

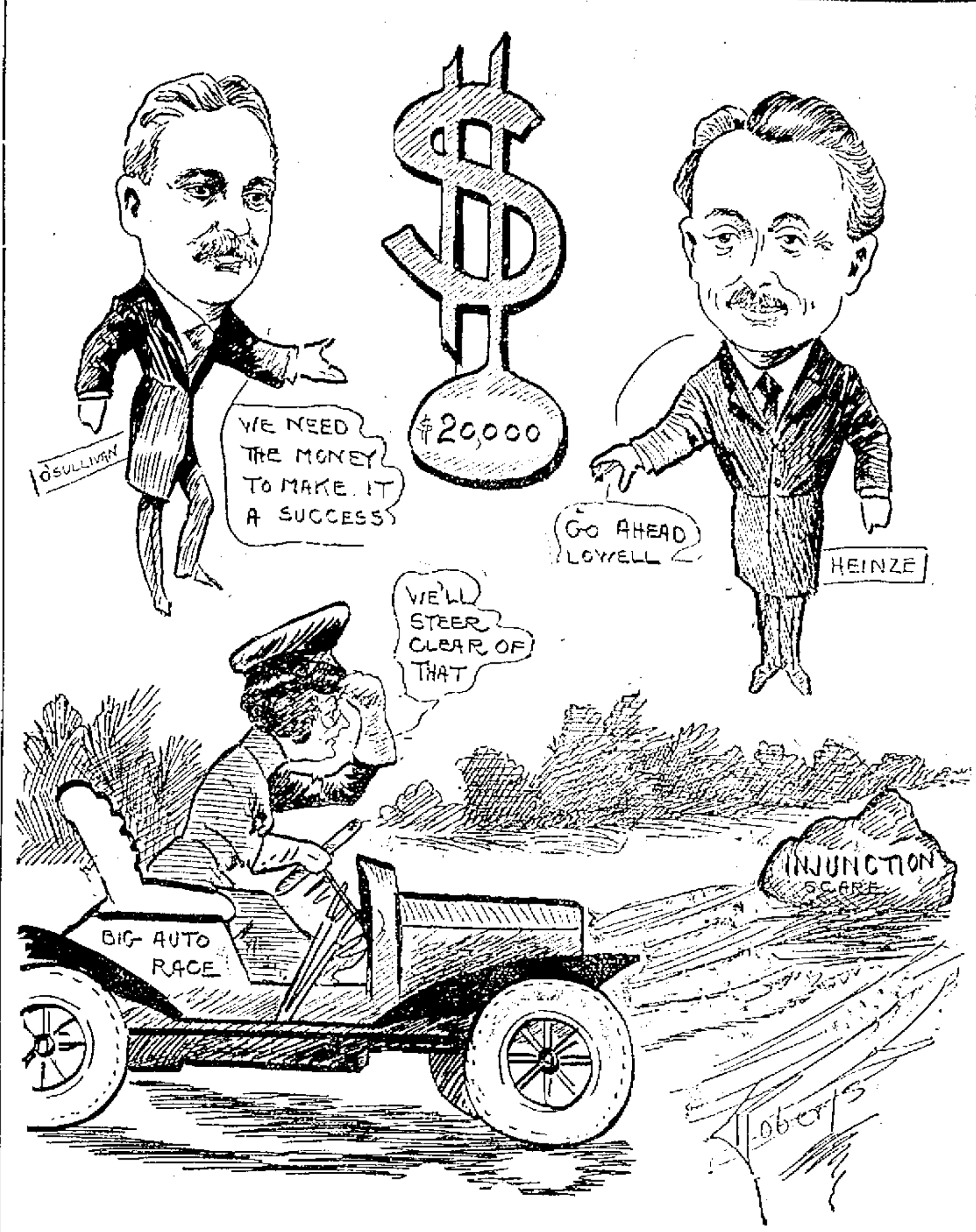

THE INJUNCTION SCARE IS ONLY A SHADOW

HUNDRED MORE MEN

Were Put to Work on Sewers This Morning

One hundred men were put to work on the Oakland sewers this morning and, providing the $20,000 order for ordinary sewer construction which will go to the city council tonight meets with favorable action, 100 more men will be put at work tomorrow morning.

Supt. Morse will get at the Merrimack square job just as soon as he can. The job in question includes the lowering of the sewer in Merrimack street from Central street to the manhole in the square. The sewer will be lowered five feet and will then be on a level with the Bridge street sewer and it will be sufficiently low to take care of the Colonial building, the cellar of which is now lower than the sewer. It is Mr. Morse's intention to pave Merrimack square with the same pavement as that recently laid in Central street.

The work of laying the sewer underneath the canal in East Merrimack street is progressing slowly. The sewer has already been put through the abutment and if the work could be pushed right along it would not take very long, but it is only on Sunday, when the canal is dry that the work can be done.

The $20,000 loan order for ordinary sewer construction will be the most important matter to come before the city council tonight, when the aldermen will meet in regular and the common council in special session. The special meeting of the common council was called by the mayor for the purpose of facilitating matters on the loan order.

It is also expected that the board of aldermen will get busy on the board of health appointment. Now that City Solicitor Hill has given as his opinion that the mayor had the authority to withdraw the appointment of Dr. Taylor, the name of David will be called in the aldermanic chamber. There are those who believe that the appointment of Mr. David will be confirmed and there are others who think differently.

C. F. KEYES - - - Auctioneer
Office, Old Boston & Maine Depot. Storehouse and Commission Rooms, Green Street, Tel. 1485.

EXECUTOR'S SALE

TWO AND ONE-HALF STORY HOUSE AND ABOUT 3169 SQUARE FEET OF LAND AT NO. 70 CHAPEL STREET,

On Saturday, June 6th, at 3 P. M.

To carry out the performance of my duty as executor, I shall offer for sale on the premises this 2½-story house of 11 rooms. There are five rooms and bath and back shed on the first floor, four rooms on the next floor, and two finished attics. The house is in good repair inside and out, and I desire to call particular attention to the way the house is laid out, as it can be made into a two-tenement house for a very small amount; in fact, it is already so divided that two agreeable families could occupy it for such. Now I think that this is an investment that should interest the man of moderate means, and the fact of settling up an estate, it must be sold. The lot has a good frontage on Chapel street. It is all fenced in, has concrete walks, large grape vine and a few fruit trees, and there is plenty of yard room. The location is very central, being so convenient to a number of large industries, close to schools, cars and churches. When you are out for a walk or drive, look this property up,—70 Chapel street.

Terms: $300 must be paid to the auctioneer as soon as struck off. Property can be seen at any time by calling at the office of the auctioneer.

By order of
FRANCIS M. SPRAGUE,
Executor of the will of John M. Sprague.

Saturday, June 6th, at 4 P. M.

TWO-STORY HOUSE AND ABOUT 7200 SQUARE FEET OF LAND AT 76 MAGNOLIA STREET, DIRECTLY OPPOSITE THE LOWELL GENERAL HOSPITAL ON VARNUM AVENUE. THIS PROPERTY IS SITUATED ON THE SOUTHERLY SIDE OF MAGNOLIA STREET AND ABOUT 200 YARDS FROM VARNUM AVENUE.

I have placed this property with Mr. Keyes, the auctioneer, to be disposed of on Saturday, June 6, at 4 p. m. The house consists of eight rooms and bath. On the first floor is a large parlor with fireplace, sitting room, large kitchen and one chamber; on the second floor are three chambers, a store room and bath. The property is in very good condition, and my only reason for disposing of it is that it is too large for me. The lot contains about 7200 square feet, has concrete walks and plenty of room for a garden; there is also a good sized henhouse on the lot. Now I think, for someone who would like a place where he could get the good, country air, especially someone who would like to keep a few hens and to have a little garden, it is an ideal piece of property, and one that a poor man could afford to buy, and especially so if he has a large family. And I will absolutely sell it on the day and hour advertised, for the best bid. Property can be seen any afternoon from now till day of sale, by calling at the premises.

Terms: $200 to be paid to the auctioneer as soon as struck off.

By order of ELIZABETH A. FINNERTY.

ANNUAL REPORTS

READ AT CONVENTION OF COMPANIONS OF FOREST.

SPRINGFIELD, June 2.—Mayor William Sanderson welcomed between 200 and 300 delegates to the annual state convention of the Companions of the Forest in this city today at the opening meeting of the convention. The sessions of the first day are not important so far as the business considered was concerned but the annual reports of officers were heard and minor matters disposed of. The election of officers comes tomorrow and on Thursday the convention closes.

RUBBER TRADE

SHOWS A DECIDED CHANGE FOR THE BETTER.

BOSTON, June 2.—Recent changes in the operating schedules of New England rubber manufacturing plants show a decided improved condition in the rubber trade. The plant of the Revere Rubber company which during the month of February was running a little better than fifty per cent. on full capacity, has announced that it is now operating at 75 per cent. of normal. The Boston Belting company and the Boston Woven Hose and Rubber Co. which has been curtailing, are now running almost at normal. The United States Rubber company says that it is showing a steady increase in output.

ACCOUCHEMENT OF QUEEN.

MADRID, June 2.—The official gazette announces today that the accouchement of Queen Victoria is expected the end of June.

TALKS ON TAILORING

—BY—

JOHN J. SULLIVAN

—LOWELL'S LEADING TAILOR—

25 PALMER STREET

I BELIEVE that my little talks on good tailoring have served to show you that the subject of where to have clothing made, while at first thought a comparatively small matter, is in reality an important question with every particular man. For it is a fact that a man's appearance, both in social and business life, largely depends on the honesty and skill of his tailor.

Then there's the added contentment, ease and confidence which right clothing brings to a man. We all enjoy the satisfaction of favorable comments from our friends, also the security of wearing dependable clothing.

I have previously presented you some facts concerning the duties and responsibilities of the tailor who gives satisfaction to his customers. I have used arguments which I believe verify my claims and appeal to your judgment.

I have tried to make evident to you the advantages of employing a tailor who possesses a thorough knowledge of both the theory and practice of tailoring; who has come to his knowledge as the result of study and experience; who is a competent judge of individual requirements; who knows when, where and how to buy materials; who, above all, employs only honest, conscientious methods.

Now, sir, you owe it alike to your temper, your appearance and your pocketbook to gain a more intimate knowledge of my ability as a tailor—but this can only come as the result of a personal investigation of my statements. You really ought to give this matter attention in time to have me make your next suit.

Second Time—By Request

Waiting For The Verdict

Four act drama will be presented by
ST. PATRICK'S ACADEMY ALUMNI
—AT—
Academy of Music
TONIGHT, JUNE 2
TICKETS - - - 25c, 35c, 50c
Tickets now on sale at the Box office.

STAR THEATRE

Merrimack Street, Opposite City Hall
AMATEURS TONIGHT.
Latest Moving Pictures
Newest Illustrated Songs
Best Vaudeville
Matinee, 2 to 5. Evening, 7 to 10
SEATS, 5 CENTS.

THEATRE VOYONS

Today: The Blind Woman's Story. Anti-Hair Powder. The Salt Did It. The Husband's Revenge.
"Sunbeams" and "When Autumn Bids Summer Good Bye," are the songs.
TEN CENTS—THAT'S ALL

THEATRE VOYONS

Today: The Nearsighted Professor. The Orphan. Fire Pictures. All for a Bird.
"The Boy in Brown" and "When the Mockingbird Calls to His Mate" are the songs.
TEN CENTS—THAT'S ALL

"HARMONY"

An original drama in four acts under the direction of Mrs. George F. Kenngott, in the vestry of the First Trinitarian Congregational church, Dutton street.

Wednesday and Thursday, June 3 and 4, 1908

at 8 p. m. Eighty persons in the drama. Orchestra under the direction of Mr. Emile C. Lavigueur. Reserved seats, 35 and 50 cents, on sale at Steinert's Music Store, 130 Merrimack st.

Circus Lowell Wednesday June 3

THE WIDE WORLD TRAVELED — WORLD CONQUERING

BARNUM AND BAILEY

GREATEST SHOW ON EARTH

375 WORLD FAMED ARTISTS 200 OF THEM FROM ABROAD

Filling 6 Arenas, The Big Hippodrome and the Dome of the Largest Tent Ever Made With the Greatest Circus Human Eyes Ever Beheld. BABY BUNTING, a Tiny Nursing Baby Elephant. A Menagerie of 100 Cages. 70 Elephants and Camels. A Family of Giraffes. Only Two-Horned Rhinoceros in Captivity. A Thousand Animal Wonders. All New York Said It was the Biggest and Best Ever Seen in Madison Square Garden

AUTOS THAT PASS IN THE AIR

A Death-Daring Feat That Defies Imitation

THE SISTERS LA RAQUE In their mad Auto Race, passing each other in separate cars while flying and somersaulting in the Air

The Circuses and Amphitheatres of Europe Depleted To Make This Year's Show Tremendously More Glorious Than Ever

Among the Imported Artists of World-Wide Renown Are:

Italy's Equestrian Acrobats, The Fredianis — The Petrof's Great Russian Animal Circus
Austria's 10 Meizettes, Marvelous Acrobats — France's Great Fassios And Amazing Moustiers

TREMENDOUS HERDS OF ACTING ELEPHANTS

AT 10 O'CLOCK EVERY MORNING—BIG NEW, FREE STREET PARADE

ONE 50-CENT TICKET ADMITS TO ALL
Children Under 12 Years, Half-Price.
2 Performances Daily at 2 & 8 P. M.
Doors Open at 1 & 7 P. M.

Reserved Seats and Admission Tickets on sale on Show Day at Ellingwood's Drug Store at exactly the same price charged on the show grounds.